| Institution | Overall Score | Classroom Score | Class Lab Score |
|---|---|---|---|
| UH | **167** | **75** | **92** |

| Classroom | | | | | |
|---|---|---|---|---|---|
| Demand | Weighted Score | Utilization | Weighted Score | Average Percent Fill | Weighted Score |
| 39 | 27 | 34 | 24 | 63% | 24 |

| Class Laboratory | | | | | |
|---|---|---|---|---|---|
| Demand | Weighted Score | Utilization | Weighted Score | Average Percent Fill | Weighted Score |
| 41 | 36 | 30 | 32 | 71% | 24 |

| Classroom Weighted Scoring | | | | | |
|---|---|---|---|---|---|
| Score (weight = 9) | | Score (weight = 8) | | Score (weight = 8) | |
| 45 or > | 36 | 38 or > | 32 | 65% or > | 32 |
| 38 - 44.9 | 27 | 34 - 37.9 | 24 | 55 - 64.9 | 24 |
| 31 - 37.9 | 18 | 30 - 33.9 | 16 | 45 - 54.9 | 16 |
| < 31 | 9 | < 30 | 8 | < 45% | 8 |

| Class Laboratory Weighted Scoring | | | | | |
|---|---|---|---|---|---|
| Score (weight = 9) | | Score (weight = 8) | | Score (weight = 8) | |
| 35 or > | 36 | 25 or > | 32 | 75% or > | 32 |
| 30 - 34.9 | 27 | 20 - 24.9 | 24 | 65 - 74.9 | 24 |
| 25 - 29.9 | 18 | 15 - 19.9 | 16 | 55 - 64.9 | 16 |
| < 25 | 9 | < 15 | 8 | < 55% | 8 |

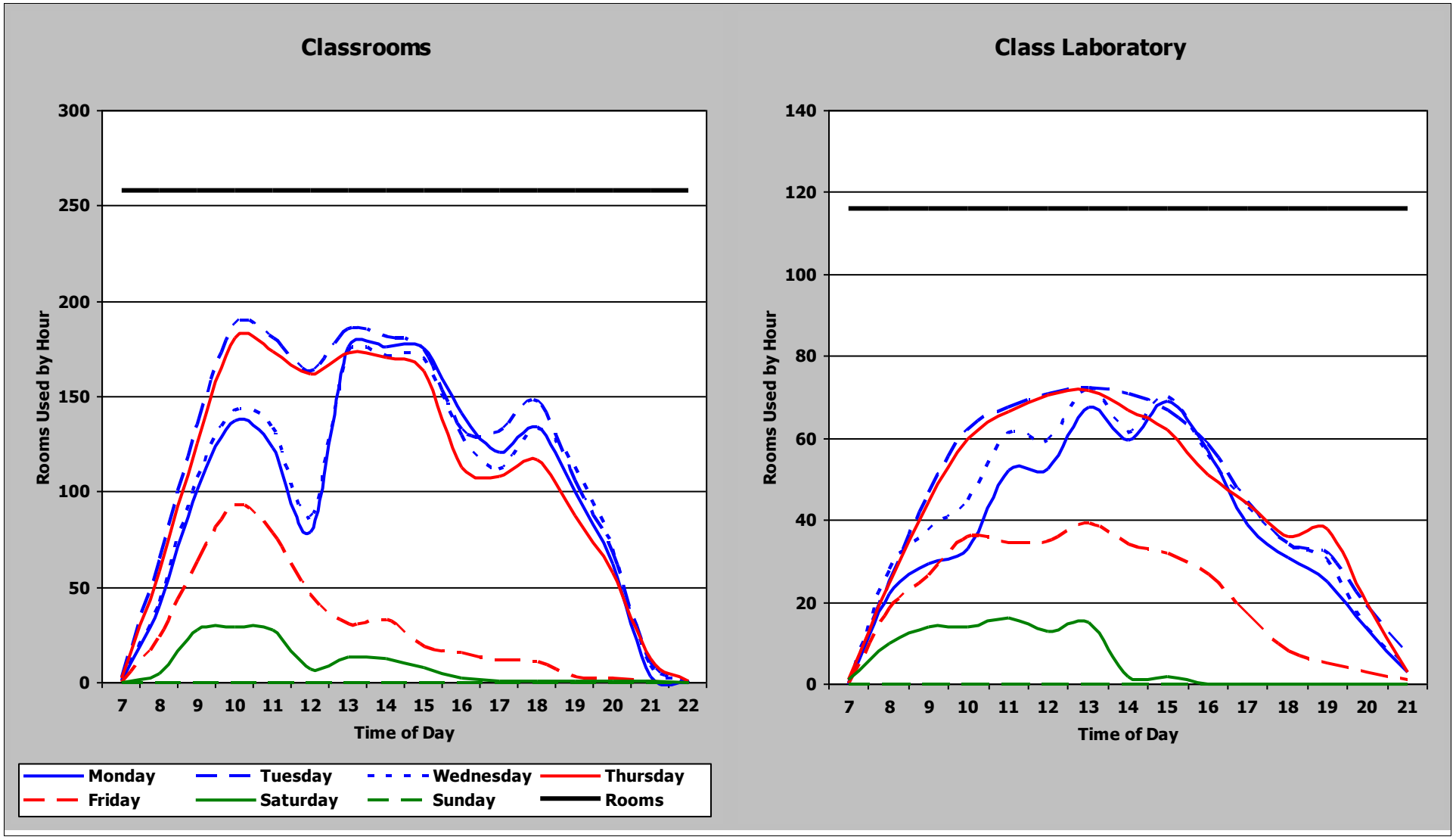

Texas Higher Education Coordinating Board

Space Usage Efficiency Detail Report - Fall 2014

UH

Building - Room

| SUE Score | Demand Score | Utilization Score | POF Score | Average Demand Hours | Overlap Hours | Average Utilization Hours | Average Percent Fill | Capacity | Students | Duration Minutes | Subject | Number | Section | Day - Time |
|---|---|---|---|---|---|---|---|---|---|---|---|---|---|---|
| **Classroom** | | | | | | | | | | | | | | |
| 75 | 27 | 24 | 24 | 39.4 | 3.2 | 34.0 | 63 | | | | | | | |
| Room Count | | 258 | | 10,154.4 | 823.8 | 8,772.6 | | | | | | | | |
| **000199 - 0000000000000100 \| Meeting Room** | | | | | | | | | | | | | | |
| | | | | 16.8 | 0.0 | 0.0 | | 26 | 83 | 840 | | | | |
| | | | | 3.6 | 0.0 | 0.0 | | 26 | 11 | 180 | COMD | 6334 | 02 | Monday - 1730 |
| | | | | 2.4 | 0.0 | 0.0 | | 26 | 11 | 120 | COMD | 6261 | 01 | Tuesday - 1400 |
| | | | | 3.6 | 0.0 | 0.0 | | 26 | 24 | 180 | COMD | 6387 | 01 | Tuesday - 1730 |
| | | | | 3.6 | 0.0 | 0.0 | | 26 | 14 | 180 | COMD | 6372 | 02 | Thursday - 1300 |
| | | | | 3.6 | 0.0 | 0.0 | | 26 | 23 | 180 | COMD | 6328 | 01 | Thursday - 1730 |
| **000404 - 0000000000000110 \| Meeting Room** | | | | | | | | | | | | | | |
| | | | | 34.2 | 0.0 | 0.0 | | 80 | 671 | 1,710 | | | | |
| | | | | 1.8 | 0.0 | 0.0 | | 80 | 53 | 90 | PETR | 3372 | 02 | Monday - 1300 |
| | | | | 1.8 | 0.0 | 0.0 | | 80 | 60 | 90 | PETR | 3372 | 01 | Monday - 1430 |
| | | | | 1.8 | 0.0 | 0.0 | | 80 | 13 | 90 | CIVE | 6111 | 02 | Tuesday - 1130 |
| | | | | 3.6 | 0.0 | 0.0 | | 80 | 54 | | | | | Tuesday - 1300 |
| | | | | 1.8 | 0.0 | 0.0 | | | 13 | 90 | PETR | 4301 | 01 | |
| | | | | 1.8 | 0.0 | 0.0 | | | 41 | 90 | PETR | 5324 | 01 | |
| | | | | 1.8 | 0.0 | 0.0 | | 80 | 63 | 90 | PETR | 3362 | 01 | Tuesday - 1430 |
| | | | | 1.8 | 0.0 | 0.0 | | 80 | 57 | 90 | PETR | 3362 | 02 | Tuesday - 1600 |
| | | | | 7.2 | 0.0 | 0.0 | | 80 | 54 | | | | | Tuesday - 1730 |
| | | | | 3.6 | 0.0 | 0.0 | | | 31 | 180 | PETR | 5350 | 01 | |
| | | | | 3.6 | 0.0 | 0.0 | | | 23 | 180 | PETR | 6350 | 01 | |
| | | | | 1.8 | 0.0 | 0.0 | | 80 | 53 | 90 | PETR | 3372 | 02 | Wednesday - 1300 |
| | | | | 1.8 | 0.0 | 0.0 | | 80 | 60 | 90 | PETR | 3372 | 01 | Wednesday - 1430 |
| | | | | 3.6 | 0.0 | 0.0 | | 80 | 30 | 180 | PETR | 6362 | 01 | Wednesday - 1730 |
| | | | | 3.6 | 0.0 | 0.0 | | 80 | 54 | | | | | Thursday - 1300 |
| | | | | 1.8 | 0.0 | 0.0 | | | 13 | 90 | PETR | 4301 | 01 | |
| | | | | 1.8 | 0.0 | 0.0 | | | 41 | 90 | PETR | 5324 | 01 | |
| | | | | 1.8 | 0.0 | 0.0 | | 80 | 63 | 90 | PETR | 3362 | 01 | Thursday - 1430 |
| | | | | 1.8 | 0.0 | 0.0 | | 80 | 57 | 90 | PETR | 3362 | 02 | Thursday - 1600 |
| **000409 - 0000000000000104 \| Classroom** | | | | | | | | | | | | | | |
| 49 | 9 | 8 | 32 | 10.8 | 0.0 | 10.8 | 74 | 49 | 109 | 540 | 3 | Class Count | | |
| | | | 32 | 3.6 | 0.0 | 3.6 | 84 | 49 | 41 | 180 | PETR | 6328 | 01 | Tuesday - 1730 |
| | | | 24 | 3.6 | 0.0 | 3.6 | 61 | 49 | 30 | 180 | PETR | 6332 | 01 | Wednesday - 1730 |
| | | | 32 | 3.6 | 0.0 | 3.6 | 78 | 49 | 38 | 180 | PETR | 6312 | 01 | Thursday - 1730 |

Texas Higher Education Coordinating Board

Space Usage Efficiency Detail Report - Fall 2014

UH

Building - Room

| SUE Score | Demand Score | Utilization Score | POF Score | Average Demand Hours | Overlap Hours | Average Utilization Hours | Average Percent Fill | Capacity | Students | Duration Minutes | Subject | Number | Section | Day - Time |
|---|---|---|---|---|---|---|---|---|---|---|---|---|---|---|
| **000409 - 0000000000000123 \| Classroom** | | | | | | | | | | | | | | |
| 25 | 9 | 8 | 8 | 16.8 | 0.0 | 16.8 | 41 | 24 | 39 | 840 | 4 | Class Count | | |
| | | | 24 | 3.6 | 0.0 | 3.6 | 58 | 24 | 14 | 180 | PETR | 6364 | 01 | Monday - 1730 |
| | | | 8 | 1.8 | 0.0 | 1.8 | 42 | 24 | 10 | 90 | PETR | 4392 | 01 | Tuesday - 1430 |
| | | | 8 | 1.8 | 0.0 | 1.8 | 42 | 24 | 10 | 90 | PETR | 4392 | 01 | Thursday - 1430 |
| | | | 8 | 9.6 | 0.0 | 9.6 | 21 | 24 | 5 | 480 | CHEE | 6397 | 02 | Saturday - 0800 |
| **000409 - 0000000000000124 \| Classroom** | | | | | | | | | | | | | | |
| 49 | 9 | 8 | 32 | 14.4 | 0.0 | 14.4 | 72 | 48 | 172 | 720 | 5 | Class Count | | |
| | | | 32 | 1.8 | 0.0 | 1.8 | 81 | 48 | 39 | 90 | PETR | 4311 | 01 | Monday - 1300 |
| | | | 8 | 3.6 | 0.0 | 3.6 | 27 | 48 | 13 | 180 | PETR | 6314 | 01 | Monday - 1730 |
| | | | 32 | 1.8 | 0.0 | 1.8 | 81 | 48 | 39 | 90 | PETR | 4311 | 01 | Wednesday - 1300 |
| | | | 32 | 3.6 | 0.0 | 3.6 | 75 | 48 | 36 | 180 | PETR | 6372 | 01 | Wednesday - 1730 |
| | | | 32 | 3.6 | 0.0 | 3.6 | 94 | 48 | 45 | 180 | PETR | 6368 | 01 | Thursday - 1730 |
| **000494 - 000000000000AUD1 \| Classroom** | | | | | | | | | | | | | | |
| 58 | 18 | 16 | 24 | 30.6 | 0.0 | 30.6 | 58 | 519 | 6,066 | 1,530 | 20 | Class Count | | |
| | | | 32 | 1.2 | 0.0 | 1.2 | 98 | 519 | 507 | 60 | MATH | 1431 | 05 | Monday - 0900 |
| | | | 32 | 1.2 | 0.0 | 1.2 | 74 | 519 | 385 | 60 | PETR | 1100 | 01 | Monday - 1200 |
| | | | 24 | 1.2 | 0.0 | 1.2 | 55 | 519 | 285 | 60 | HIST | 1376 | 05 | Monday - 1300 |
| | | | 32 | 1.8 | 0.0 | 1.8 | 73 | 519 | 381 | 90 | BIOL | 1361 | 07 | Monday - 1430 |
| | | | 8 | 1.8 | 0.0 | 1.8 | 21 | 519 | 107 | 90 | MECE | 2334 | 01 | Monday - 1600 |
| | | | 24 | 1.8 | 0.0 | 1.8 | 61 | 519 | 315 | 90 | ENGI | 2334 | 01 | Monday - 1730 |
| | | | 16 | 1.2 | 0.0 | 1.2 | 46 | 519 | 241 | 60 | HIST | 1376 | 02 | Tuesday - 1130 |
| | | | 24 | 1.8 | 0.0 | 1.8 | 58 | 519 | 300 | 90 | HIST | 1377 | 03 | Tuesday - 1300 |
| | | | 24 | 1.8 | 0.0 | 1.8 | 57 | 519 | 295 | 90 | HIST | 1378 | 03 | Tuesday - 1430 |
| | | | 32 | 1.2 | 0.0 | 1.2 | 98 | 519 | 507 | 60 | MATH | 1431 | 05 | Wednesday - 0900 |
| | | | 8 | 1.2 | 0.0 | 1.2 | 40 | 519 | 209 | 60 | CHEE | 1131 | 01 | Wednesday - 1200 |
| | | | 24 | 1.2 | 0.0 | 1.2 | 55 | 519 | 285 | 60 | HIST | 1376 | 05 | Wednesday - 1300 |
| | | | 32 | 1.8 | 0.0 | 1.8 | 73 | 519 | 381 | 90 | BIOL | 1361 | 07 | Wednesday - 1430 |
| | | | 8 | 1.8 | 0.0 | 1.8 | 21 | 519 | 107 | 90 | MECE | 2334 | 01 | Wednesday - 1600 |
| | | | 24 | 1.8 | 0.0 | 1.8 | 61 | 519 | 315 | 90 | ENGI | 2334 | 01 | Wednesday - 1730 |
| | | | 16 | 1.2 | 0.0 | 1.2 | 46 | 519 | 241 | 60 | HIST | 1376 | 02 | Thursday - 1130 |
| | | | 24 | 1.8 | 0.0 | 1.8 | 58 | 519 | 300 | 90 | HIST | 1377 | 03 | Thursday - 1300 |
| | | | 24 | 1.8 | 0.0 | 1.8 | 57 | 519 | 295 | 90 | HIST | 1378 | 03 | Thursday - 1430 |
| | | | 32 | 1.2 | 0.0 | 1.2 | 98 | 519 | 507 | 60 | MATH | 1431 | 05 | Friday - 0900 |
| | | | 8 | 1.8 | 0.0 | 1.8 | 20 | 519 | 103 | 90 | NUTR | 2332 | 04 | Saturday - 1000 |
| **000494 - 000000000000AUD2 \| Classroom** | | | | | | | | | | | | | | |
| 83 | 27 | 32 | 24 | 40.8 | 0.0 | 40.8 | 57 | 383 | 5,916 | 2,040 | 27 | Class Count | | |

| SUE Score | Demand Score | Utilization Score | POF Score | Average Demand Hours | Overlap Hours | Average Utilization Hours | Average Percent Fill | Capacity | Students | Duration Minutes | Subject | Number | Section | Day - Time |
|---|---|---|---|---|---|---|---|---|---|---|---|---|---|---|
| | | | 24 | 1.2 | 0.0 | 1.2 | 55 | 383 | 209 | 60 | PSYC | 1300 | 03 | Monday - 0900 |
| | | | 24 | 1.2 | 0.0 | 1.2 | 55 | 383 | 210 | 60 | PSYC | 1300 | 04 | Monday - 1100 |
| | | | 32 | 1.2 | 0.0 | 1.2 | 79 | 383 | 303 | 60 | PHAR | 2362 | 01 | Monday - 1200 |
| | | | 24 | 1.8 | 0.0 | 1.8 | 58 | 383 | 224 | 90 | BIOL | 1361 | 02 | Monday - 1300 |
| | | | 32 | 1.8 | 0.0 | 1.8 | 73 | 383 | 279 | 90 | POLS | 1336 | 29 | Monday - 1430 |
| | | | 32 | 1.8 | 0.0 | 1.8 | 77 | 383 | 293 | 90 | HIST | 1378 | 01 | Monday - 1600 |
| | | | 32 | 1.8 | 0.0 | 1.8 | 68 | 383 | 260 | 90 | POLS | 1337 | 08 | Tuesday - 0830 |
| | | | 16 | 1.2 | 0.0 | 1.2 | 52 | 383 | 201 | 60 | HIST | 1376 | 01 | Tuesday - 1000 |
| | | | 8 | 1.8 | 0.0 | 1.8 | 39 | 383 | 150 | 90 | HIST | 2361 | 01 | Tuesday - 1130 |
| | | | 8 | 1.8 | 0.0 | 1.8 | 22 | 383 | 86 | 90 | HIST | 2353 | 01 | Tuesday - 1300 |
| | | | 16 | 1.2 | 0.0 | 1.2 | 51 | 383 | 195 | 60 | HIST | 1376 | 03 | Tuesday - 1430 |
| | | | 16 | 1.8 | 0.0 | 1.8 | 49 | 383 | 187 | 90 | PHYS | 1301 | 04 | Tuesday - 1600 |
| | | | 24 | 1.2 | 0.0 | 1.2 | 55 | 383 | 209 | 60 | PSYC | 1300 | 03 | Wednesday - 0900 |
| | | | 24 | 1.2 | 0.0 | 1.2 | 55 | 383 | 210 | 60 | PSYC | 1300 | 04 | Wednesday - 1100 |
| | | | 32 | 1.2 | 0.0 | 1.2 | 79 | 383 | 303 | 60 | PHAR | 2362 | 01 | Wednesday - 1200 |
| | | | 24 | 1.8 | 0.0 | 1.8 | 58 | 383 | 224 | 90 | BIOL | 1361 | 02 | Wednesday - 1300 |
| | | | 32 | 1.8 | 0.0 | 1.8 | 73 | 383 | 279 | 90 | POLS | 1336 | 29 | Wednesday - 1430 |
| | | | 32 | 1.8 | 0.0 | 1.8 | 77 | 383 | 293 | 90 | HIST | 1378 | 01 | Wednesday - 1600 |
| | | | 32 | 1.8 | 0.0 | 1.8 | 68 | 383 | 260 | 90 | POLS | 1337 | 08 | Thursday - 0830 |
| | | | 16 | 1.2 | 0.0 | 1.2 | 52 | 383 | 201 | 60 | HIST | 1376 | 01 | Thursday - 1000 |
| | | | 8 | 1.8 | 0.0 | 1.8 | 39 | 383 | 150 | 90 | HIST | 2361 | 01 | Thursday - 1130 |
| | | | 8 | 1.8 | 0.0 | 1.8 | 22 | 383 | 86 | 90 | HIST | 2353 | 01 | Thursday - 1300 |
| | | | 16 | 1.2 | 0.0 | 1.2 | 51 | 383 | 195 | 60 | HIST | 1376 | 03 | Thursday - 1430 |
| | | | 16 | 1.8 | 0.0 | 1.8 | 49 | 383 | 187 | 90 | PHYS | 1301 | 04 | Thursday - 1600 |
| | | | 24 | 1.2 | 0.0 | 1.2 | 55 | 383 | 209 | 60 | PSYC | 1300 | 03 | Friday - 0900 |
| | | | 24 | 1.2 | 0.0 | 1.2 | 55 | 383 | 210 | 60 | PSYC | 1300 | 04 | Friday - 1100 |
| | | | 32 | 1.2 | 0.0 | 1.2 | 79 | 383 | 303 | 60 | PHAR | 2362 | 01 | Friday - 1200 |
| **000495 - 0000000000001020 \| Classroom** | | | | | | | | | | | | | | |
| 49 | 9 | 8 | 32 | 21.6 | 0.0 | 21.6 | 78 | 72 | 674 | 1,080 | 12 | Class Count | | |
| | | | 32 | 1.2 | 0.0 | 1.2 | 100 | 72 | 72 | 60 | POLS | 1337 | 14 | Monday - 1100 |
| | | | 24 | 1.8 | 0.0 | 1.8 | 56 | 72 | 40 | 90 | NUTR | 4333 | 01 | Monday - 1300 |
| | | | 32 | 3.6 | 0.0 | 3.6 | 83 | 72 | 60 | 180 | COMM | 3376 | 01 | Monday - 1430 |
| | | | 32 | 1.8 | 0.0 | 1.8 | 82 | 72 | 59 | 90 | PSYC | 2344 | 05 | Tuesday - 1000 |
| | | | 32 | 1.8 | 0.0 | 1.8 | 82 | 72 | 59 | 90 | PSYC | 2344 | 06 | Tuesday - 1130 |
| | | | 24 | 1.8 | 0.0 | 1.8 | 57 | 72 | 41 | 90 | POLS | 3318 | 02 | Tuesday - 1600 |
| | | | 32 | 1.2 | 0.0 | 1.2 | 100 | 72 | 72 | 60 | POLS | 1337 | 14 | Wednesday - 1100 |
| | | | 24 | 1.8 | 0.0 | 1.8 | 56 | 72 | 40 | 90 | NUTR | 4333 | 01 | Wednesday - 1300 |
| | | | 32 | 1.8 | 0.0 | 1.8 | 82 | 72 | 59 | 90 | PSYC | 2344 | 05 | Thursday - 1000 |
| | | | 32 | 1.8 | 0.0 | 1.8 | 82 | 72 | 59 | 90 | PSYC | 2344 | 06 | Thursday - 1130 |

| SUE Score | Demand Score | Utilization Score | POF Score | Average Demand Hours | Overlap Hours | Average Utilization Hours | Average Percent Fill | Capacity | Students | Duration Minutes | Subject | Number | Section | Day - Time |
|---|---|---|---|---|---|---|---|---|---|---|---|---|---|---|
| | | | 24 | 1.8 | 0.0 | 1.8 | 57 | 72 | 41 | 90 | POLS | 3318 | 02 | Thursday - 1600 |
| | | | 32 | 1.2 | 0.0 | 1.2 | 100 | 72 | 72 | 60 | POLS | 1337 | 14 | Friday - 1100 |
| **000496 - 000000000000N140 \| Classroom** | | | | | | | | | | | | | | |
| 0 | 0 | 0 | 0 | 0.0 | | | | | | 0 | | | | |
| **000499 - 0000000000000104 \| Classroom** | | | | | | | | | | | | | | |
| 100 | 36 | 32 | 32 | 68.4 | 10.8 | 57.6 | 67 | 80 | 1,818 | 3,420 | 34 | Class Count | | |
| | | | 32 | 1.2 | 0.0 | 1.2 | 90 | 80 | 72 | 60 | ECON | 2304 | 01 | Monday - 0900 |
| | | | 8 | 1.2 | 0.0 | 1.2 | 30 | 80 | 24 | 60 | MATH | 3321 | 04 | Monday - 1000 |
| | | | 8 | 1.2 | 0.0 | 1.2 | 44 | 80 | 35 | 60 | MATH | 3363 | 02 | Monday - 1100 |
| | | | 8 | 1.2 | 0.0 | 1.2 | 36 | 80 | 29 | 60 | MATH | 3339 | 02 | Monday - 1200 |
| | | | 32 | 1.8 | 0.0 | 1.8 | 88 | 80 | 70 | 90 | COMM | 4303 | 01 | Monday - 1300 |
| | | | 32 | 1.8 | 0.0 | 1.8 | 81 | 80 | 65 | 90 | MARK | 4397 | 01 | Monday - 1430 |
| | | | 8 | 1.8 | 0.0 | 1.8 | 44 | 80 | 35 | 90 | ACCT | 3366 | 07 | Monday - 1600 |
| | | | 32 | 3.6 | 0.0 | 3.6 | 90 | 80 | 72 | 180 | COMM | 4303 | 02 | Monday - 1730 |
| | | | 32 | 1.8 | 0.0 | 1.8 | 85 | 80 | 68 | 90 | ACCT | 3366 | 08 | Tuesday - 0830 |
| | | | 16 | 3.6 | 1.8 | 1.8 | 53 | 80 | 42 | | | | | Tuesday - 1000 |
| | | | | 1.8 | 0.0 | 1.8 | | | 29 | 90 | MATH | 4331 | 02 | |
| | | | | 1.8 | 1.8 | 0.0 | | | 13 | 90 | MATH | 6312 | 02 | |
| | | | 32 | 1.8 | 0.0 | 1.8 | 85 | 80 | 68 | 90 | CHEE | 3334 | 01 | Tuesday - 1130 |
| | | | 32 | 1.8 | 0.0 | 1.8 | 94 | 80 | 75 | 90 | MANA | 3335 | 03 | Tuesday - 1300 |
| | | | 32 | 3.6 | 1.8 | 1.8 | 78 | 80 | 62 | | | | | Tuesday - 1430 |
| | | | | 1.8 | 0.0 | 1.8 | | | 56 | 90 | MIS | 3376 | 02 | |
| | | | | 1.8 | 1.8 | 0.0 | | | 6 | 90 | MIS | 7373 | 02 | |
| | | | 32 | 1.8 | 0.0 | 1.8 | 70 | 80 | 56 | 90 | CHEE | 3333 | 01 | Tuesday - 1600 |
| | | | 32 | 3.6 | 1.8 | 1.8 | 69 | 80 | 55 | | | | | Tuesday - 1730 |
| | | | | 1.8 | 0.0 | 1.8 | | | 2 | 90 | ECE | 5451 | 01 | |
| | | | | 1.8 | 1.8 | 0.0 | | | 53 | 90 | ECE | 6321 | 01 | |
| | | | 32 | 1.2 | 0.0 | 1.2 | 90 | 80 | 72 | 60 | ECON | 2304 | 01 | Wednesday - 0900 |
| | | | 8 | 1.2 | 0.0 | 1.2 | 30 | 80 | 24 | 60 | MATH | 3321 | 04 | Wednesday - 1000 |
| | | | 8 | 1.2 | 0.0 | 1.2 | 44 | 80 | 35 | 60 | MATH | 3363 | 02 | Wednesday - 1100 |
| | | | 8 | 1.2 | 0.0 | 1.2 | 36 | 80 | 29 | 60 | MATH | 3339 | 02 | Wednesday - 1200 |
| | | | 32 | 1.8 | 0.0 | 1.8 | 88 | 80 | 70 | 90 | COMM | 4303 | 01 | Wednesday - 1300 |
| | | | 32 | 1.8 | 0.0 | 1.8 | 81 | 80 | 65 | 90 | MARK | 4397 | 01 | Wednesday - 1430 |
| | | | 8 | 1.8 | 0.0 | 1.8 | 44 | 80 | 35 | 90 | ACCT | 3366 | 07 | Wednesday - 1600 |
| | | | 32 | 3.6 | 0.0 | 3.6 | 93 | 80 | 74 | 180 | COMM | 4303 | 03 | Wednesday - 1730 |
| | | | 32 | 1.8 | 0.0 | 1.8 | 85 | 80 | 68 | 90 | ACCT | 3366 | 08 | Thursday - 0830 |
| | | | 16 | 3.6 | 1.8 | 1.8 | 53 | 80 | 42 | | | | | Thursday - 1000 |
| | | | | 1.8 | 0.0 | 1.8 | | | 29 | 90 | MATH | 4331 | 02 | |

| SUE Score | Demand Score | Utilization Score | POF Score | Average Demand Hours | Overlap Hours | Average Utilization Hours | Average Percent Fill | Capacity | Students | Duration Minutes | Subject | Number | Section | Day - Time |
|---|---|---|---|---|---|---|---|---|---|---|---|---|---|---|
| | | | | 1.8 | 1.8 | 0.0 | | | 13 | 90 | MATH | 6312 | 02 | |
| | | | 32 | 1.8 | 0.0 | 1.8 | 85 | 80 | 68 | 90 | CHEE | 3334 | 01 | Thursday - 1130 |
| | | | 32 | 1.8 | 0.0 | 1.8 | 94 | 80 | 75 | 90 | MANA | 3335 | 03 | Thursday - 1300 |
| | | | 32 | 3.6 | 1.8 | 1.8 | 78 | 80 | 62 | | | | | Thursday - 1430 |
| | | | | 1.8 | 0.0 | 1.8 | | | 56 | 90 | MIS | 3376 | 02 | |
| | | | | 1.8 | 1.8 | 0.0 | | | 6 | 90 | MIS | 7373 | 02 | |
| | | | 32 | 1.8 | 0.0 | 1.8 | 70 | 80 | 56 | 90 | CHEE | 3333 | 01 | Thursday - 1600 |
| | | | 32 | 3.6 | 1.8 | 1.8 | 69 | 80 | 55 | | | | | Thursday - 1730 |
| | | | | 1.8 | 0.0 | 1.8 | | | 2 | 90 | ECE | 5451 | 01 | |
| | | | | 1.8 | 1.8 | 0.0 | | | 53 | 90 | ECE | 6321 | 01 | |
| | | | 32 | 1.2 | 0.0 | 1.2 | 90 | 80 | 72 | 60 | ECON | 2304 | 01 | Friday - 0900 |
| | | | 8 | 1.2 | 0.0 | 1.2 | 30 | 80 | 24 | 60 | MATH | 3321 | 04 | Friday - 1000 |
| | | | 8 | 1.2 | 0.0 | 1.2 | 44 | 80 | 35 | 60 | MATH | 3363 | 02 | Friday - 1100 |
| | | | 8 | 1.2 | 0.0 | 1.2 | 36 | 80 | 29 | 60 | MATH | 3339 | 02 | Friday - 1200 |
| **000499 - 0000000000000106 \| Classroom** | | | | | | | | | | | | | | |
| 100 | 36 | 32 | 32 | 57.6 | 7.2 | 50.4 | 73 | 80 | 1,761 | 2,880 | 30 | **Class Count** | | |
| | | | 32 | 5.4 | 3.6 | 1.8 | 74 | 80 | 59 | | | | | Monday - 0830 |
| | | | | 1.8 | 0.0 | 1.8 | | | 2 | 90 | BIOE | 4366 | 01 | |
| | | | | 1.8 | 1.8 | 0.0 | | | 50 | 90 | CHEE | 4366 | 01 | |
| | | | | 1.8 | 1.8 | 0.0 | | | 7 | 90 | CHEE | 6360 | 01 | |
| | | | 8 | 1.2 | 0.0 | 1.2 | 35 | 80 | 28 | 60 | MATH | 1450 | 03 | Monday - 1000 |
| | | | 32 | 1.2 | 0.0 | 1.2 | 93 | 80 | 74 | 60 | MATH | 3338 | 02 | Monday - 1200 |
| | | | 32 | 1.8 | 0.0 | 1.8 | 86 | 80 | 69 | 90 | ACCT | 3366 | 02 | Monday - 1300 |
| | | | 32 | 1.8 | 0.0 | 1.8 | 68 | 80 | 54 | 90 | MATH | 2433 | 25 | Monday - 1430 |
| | | | 32 | 1.8 | 0.0 | 1.8 | 78 | 80 | 62 | 90 | CHEE | 4367 | 01 | Monday - 1600 |
| | | | 32 | 1.8 | 0.0 | 1.8 | 96 | 80 | 77 | 90 | MATH | 1310 | 03 | Monday - 1730 |
| | | | 32 | 1.8 | 0.0 | 1.8 | 89 | 80 | 71 | 90 | ECON | 2301 | 01 | Tuesday - 0830 |
| | | | 8 | 1.8 | 0.0 | 1.8 | 18 | 80 | 14 | 90 | MATH | 6397 | 03 | Tuesday - 1000 |
| | | | 8 | 1.8 | 0.0 | 1.8 | 44 | 80 | 35 | 90 | MATH | 3339 | 01 | Tuesday - 1130 |
| | | | 32 | 1.8 | 0.0 | 1.8 | 98 | 80 | 78 | 90 | MATH | 2331 | 04 | Tuesday - 1300 |
| | | | 32 | 1.8 | 0.0 | 1.8 | 99 | 80 | 79 | 90 | MATH | 1300 | 05 | Tuesday - 1430 |
| | | | 32 | 1.8 | 0.0 | 1.8 | 74 | 80 | 59 | 90 | MATH | 2331 | 03 | Tuesday - 1600 |
| | | | 32 | 1.8 | 0.0 | 1.8 | 100 | 80 | 80 | 90 | BIOL | 4320 | 01 | Tuesday - 1730 |
| | | | 32 | 5.4 | 3.6 | 1.8 | 74 | 80 | 59 | | | | | Wednesday - 0830 |
| | | | | 1.8 | 0.0 | 1.8 | | | 2 | 90 | BIOE | 4366 | 01 | |
| | | | | 1.8 | 1.8 | 0.0 | | | 50 | 90 | CHEE | 4366 | 01 | |
| | | | | 1.8 | 1.8 | 0.0 | | | 7 | 90 | CHEE | 6360 | 01 | |
| | | | 8 | 1.2 | 0.0 | 1.2 | 35 | 80 | 28 | 60 | MATH | 1450 | 03 | Wednesday - 1000 |
| | | | 32 | 1.2 | 0.0 | 1.2 | 93 | 80 | 74 | 60 | MATH | 3338 | 02 | Wednesday - 1200 |

| SUE Score | Demand Score | Utilization Score | POF Score | Average Demand Hours | Overlap Hours | Average Utilization Hours | Average Percent Fill | Capacity | Students | Duration Minutes | Subject | Number | Section | Day - Time |
|---|---|---|---|---|---|---|---|---|---|---|---|---|---|---|
| | | | 32 | 1.8 | 0.0 | 1.8 | 86 | 80 | 69 | 90 | ACCT | 3366 | 02 | Wednesday - 1300 |
| | | | 32 | 1.8 | 0.0 | 1.8 | 68 | 80 | 54 | 90 | MATH | 2433 | 25 | Wednesday - 1430 |
| | | | 32 | 1.8 | 0.0 | 1.8 | 78 | 80 | 62 | 90 | CHEE | 4367 | 01 | Wednesday - 1600 |
| | | | 32 | 1.8 | 0.0 | 1.8 | 96 | 80 | 77 | 90 | MATH | 1310 | 03 | Wednesday - 1730 |
| | | | 32 | 1.8 | 0.0 | 1.8 | 65 | 80 | 52 | 90 | ECON | 2301 | 02 | Thursday - 0830 |
| | | | 8 | 1.8 | 0.0 | 1.8 | 18 | 80 | 14 | 90 | MATH | 6397 | 03 | Thursday - 1000 |
| | | | 8 | 1.8 | 0.0 | 1.8 | 44 | 80 | 35 | 90 | MATH | 3339 | 01 | Thursday - 1130 |
| | | | 32 | 1.8 | 0.0 | 1.8 | 98 | 80 | 78 | 90 | MATH | 2331 | 04 | Thursday - 1300 |
| | | | 32 | 1.8 | 0.0 | 1.8 | 99 | 80 | 79 | 90 | MATH | 1300 | 05 | Thursday - 1430 |
| | | | 32 | 1.8 | 0.0 | 1.8 | 74 | 80 | 59 | 90 | MATH | 2331 | 03 | Thursday - 1600 |
| | | | 32 | 1.8 | 0.0 | 1.8 | 100 | 80 | 80 | 90 | BIOL | 4320 | 01 | Thursday - 1730 |
| | | | 8 | 1.2 | 0.0 | 1.2 | 35 | 80 | 28 | 60 | MATH | 1450 | 03 | Friday - 1000 |
| | | | 32 | 1.2 | 0.0 | 1.2 | 93 | 80 | 74 | 60 | MATH | 3338 | 02 | Friday - 1200 |
| **000499 - 0000000000000108 \| Classroom** | | | | | | | | | | | | | | |
| 92 | 36 | 32 | 24 | 68.4 | 10.8 | 57.6 | 60 | 80 | 1,491 | 3,420 | 31 | **Class Count** | | |
| | | | 32 | 1.2 | 0.0 | 1.2 | 71 | 80 | 57 | 60 | MATH | 1431 | 08 | Monday - 0800 |
| | | | 16 | 1.2 | 0.0 | 1.2 | 54 | 80 | 43 | 60 | MATH | 1431 | 53 | Monday - 1000 |
| | | | 16 | 1.2 | 0.0 | 1.2 | 49 | 80 | 39 | 60 | MATH | 3336 | 02 | Monday - 1200 |
| | | | 32 | 1.8 | 0.0 | 1.8 | 94 | 80 | 75 | 90 | MIS | 3360 | 01 | Monday - 1300 |
| | | | 8 | 1.8 | 0.0 | 1.8 | 30 | 80 | 24 | 90 | ASLI | 2301 | 03 | Monday - 1430 |
| | | | 8 | 1.8 | 0.0 | 1.8 | 38 | 80 | 30 | 90 | MATH | 3325 | 01 | Monday - 1600 |
| | | | 32 | 10.8 | 7.2 | 3.6 | 99 | 80 | 79 | | | | | Monday - 1800 |
| | | | | 3.6 | 0.0 | 3.6 | | | 15 | 180 | FINA | 4372 | 01 | |
| | | | | 3.6 | 3.6 | 0.0 | | | 34 | 180 | FINA | 7372 | 01 | |
| | | | | 3.6 | 3.6 | 0.0 | | | 30 | 180 | PETR | 6310 | 01 | |
| | | | 32 | 1.8 | 0.0 | 1.8 | 69 | 80 | 55 | 90 | MATH | 1431 | 13 | Tuesday - 0830 |
| | | | 32 | 1.8 | 0.0 | 1.8 | 80 | 80 | 64 | 90 | MECT | 3355 | 01 | Tuesday - 1000 |
| | | | 32 | 1.8 | 0.0 | 1.8 | 95 | 80 | 76 | 90 | PHIL | 1361 | 01 | Tuesday - 1130 |
| | | | 8 | 1.8 | 0.0 | 1.8 | 38 | 80 | 30 | 90 | ECE | 1331 | 01 | Tuesday - 1300 |
| | | | 8 | 1.8 | 0.0 | 1.8 | 39 | 80 | 31 | 90 | ECE | 1331 | 2 | Tuesday - 1430 |
| | | | 32 | 1.8 | 0.0 | 1.8 | 89 | 80 | 71 | 90 | ECON | 2304 | 12 | Tuesday - 1600 |
| | | | 8 | 3.6 | 0.0 | 3.6 | 14 | 80 | 11 | 180 | FINA | 4397 | 07 | Tuesday - 1800 |
| | | | 32 | 1.2 | 0.0 | 1.2 | 71 | 80 | 57 | 60 | MATH | 1431 | 08 | Wednesday - 0800 |
| | | | 16 | 1.2 | 0.0 | 1.2 | 54 | 80 | 43 | 60 | MATH | 1431 | 53 | Wednesday - 1000 |
| | | | 16 | 1.2 | 0.0 | 1.2 | 49 | 80 | 39 | 60 | MATH | 3336 | 02 | Wednesday - 1200 |
| | | | 32 | 1.8 | 0.0 | 1.8 | 94 | 80 | 75 | 90 | MIS | 3360 | 01 | Wednesday - 1300 |
| | | | 8 | 1.8 | 0.0 | 1.8 | 30 | 80 | 24 | 90 | ASLI | 2301 | 03 | Wednesday - 1430 |
| | | | 8 | 1.8 | 0.0 | 1.8 | 38 | 80 | 30 | 90 | MATH | 3325 | 01 | Wednesday - 1600 |
| | | | 32 | 7.2 | 3.6 | 3.6 | 78 | 80 | 62 | | | | | Wednesday - 1800 |

| SUE Score | Demand Score | Utilization Score | POF Score | Average Demand Hours | Overlap Hours | Average Utilization Hours | Average Percent Fill | Capacity | Students | Duration Minutes | Subject | Number | Section | Day - Time |
|---|---|---|---|---|---|---|---|---|---|---|---|---|---|---|
| | | | | 3.6 | 0.0 | 3.6 | | | 25 | 180 | FINA | 4371 | 01 | |
| | | | | 3.6 | 3.6 | 0.0 | | | 37 | 180 | FINA | 7371 | 01 | |
| | | | 32 | 1.8 | 0.0 | 1.8 | 69 | 80 | 55 | 90 | MATH | 1431 | 13 | Thursday - 0830 |
| | | | 32 | 1.8 | 0.0 | 1.8 | 80 | 80 | 64 | 90 | MECT | 3355 | 01 | Thursday - 1000 |
| | | | 32 | 1.8 | 0.0 | 1.8 | 95 | 80 | 76 | 90 | PHIL | 1361 | 01 | Thursday - 1130 |
| | | | 8 | 1.8 | 0.0 | 1.8 | 38 | 80 | 30 | 90 | ECE | 1331 | 01 | Thursday - 1300 |
| | | | 8 | 1.8 | 0.0 | 1.8 | 39 | 80 | 31 | 90 | ECE | 1331 | 2 | Thursday - 1430 |
| | | | 32 | 1.8 | 0.0 | 1.8 | 89 | 80 | 71 | 90 | ECON | 2304 | 12 | Thursday - 1600 |
| | | | 8 | 3.6 | 0.0 | 3.6 | 13 | 80 | 10 | 180 | MARK | 7366 | 01 | Thursday - 1800 |
| | | | 32 | 1.2 | 0.0 | 1.2 | 71 | 80 | 57 | 60 | MATH | 1431 | 08 | Friday - 0800 |
| | | | 16 | 1.2 | 0.0 | 1.2 | 54 | 80 | 43 | 60 | MATH | 1431 | 53 | Friday - 1000 |
| | | | 16 | 1.2 | 0.0 | 1.2 | 49 | 80 | 39 | 60 | MATH | 3336 | 02 | Friday - 1200 |
| **000499 - 0000000000000110 \| Classroom** | | | | | | | | | | | | | | |
| 100 | 36 | 32 | 32 | 59.4 | 10.8 | 48.6 | 79 | 80 | 1,771 | 2,970 | 28 | Class Count | | |
| | | | 24 | 1.2 | 0.0 | 1.2 | 64 | 80 | 51 | 60 | MATH | 1431 | 07 | Monday - 0800 |
| | | | 24 | 1.2 | 0.0 | 1.2 | 64 | 80 | 51 | 60 | MATH | 3331 | 02 | Monday - 1200 |
| | | | 32 | 1.8 | 0.0 | 1.8 | 69 | 80 | 55 | 90 | MANA | 4347 | 01 | Monday - 1300 |
| | | | 32 | 3.6 | 1.8 | 1.8 | 88 | 80 | 70 | | | | | Monday - 1430 |
| | | | | 1.8 | 0.0 | 1.8 | | | 19 | 90 | MECE | 5312 | 01 | |
| | | | | 1.8 | 1.8 | 0.0 | | | 51 | 90 | MECE | 6353 | 01 | |
| | | | 32 | 1.8 | 0.0 | 1.8 | 99 | 80 | 79 | 90 | MATH | 1313 | 06 | Monday - 1600 |
| | | | 24 | 3.6 | 1.8 | 1.8 | 56 | 80 | 45 | | | | | Monday - 1730 |
| | | | | 1.8 | 0.0 | 1.8 | | | 13 | 90 | CHEE | 5377 | 1 | |
| | | | | 1.8 | 1.8 | 0.0 | | | 32 | 90 | CHEE | 6377 | 1 | |
| | | | 32 | 1.8 | 0.0 | 1.8 | 71 | 80 | 57 | 90 | ECE | 6372 | 01 | Tuesday - 0830 |
| | | | 32 | 1.8 | 0.0 | 1.8 | 100 | 80 | 80 | 90 | ACCT | 3366 | 03 | Tuesday - 1000 |
| | | | 32 | 1.8 | 0.0 | 1.8 | 95 | 80 | 76 | 90 | ECE | 1100 | 1 | Tuesday - 1130 |
| | | | 32 | 1.8 | 0.0 | 1.8 | 89 | 80 | 71 | 90 | ENGI | 1100 | 04 | Tuesday - 1300 |
| | | | 32 | 1.8 | 0.0 | 1.8 | 83 | 80 | 66 | 90 | ENGI | 1100 | 06 | Tuesday - 1430 |
| | | | 32 | 1.8 | 0.0 | 1.8 | 90 | 80 | 72 | 90 | ECE | 1100 | 2 | Tuesday - 1600 |
| | | | 32 | 7.2 | 3.6 | 3.6 | 83 | 80 | 66 | | | | | Tuesday - 1800 |
| | | | | 3.6 | 0.0 | 3.6 | | | 55 | 180 | MIS | 3376 | 01 | |
| | | | | 3.6 | 3.6 | 0.0 | | | 11 | 180 | MIS | 7373 | 01 | |
| | | | 24 | 1.2 | 0.0 | 1.2 | 64 | 80 | 51 | 60 | MATH | 1431 | 07 | Wednesday - 0800 |
| | | | 24 | 1.2 | 0.0 | 1.2 | 64 | 80 | 51 | 60 | MATH | 3331 | 02 | Wednesday - 1200 |
| | | | 32 | 1.8 | 0.0 | 1.8 | 69 | 80 | 55 | 90 | MANA | 4347 | 01 | Wednesday - 1300 |
| | | | 32 | 3.6 | 1.8 | 1.8 | 88 | 80 | 70 | | | | | Wednesday - 1430 |
| | | | | 1.8 | 0.0 | 1.8 | | | 19 | 90 | MECE | 5312 | 01 | |
| | | | | 1.8 | 1.8 | 0.0 | | | 51 | 90 | MECE | 6353 | 01 | |

| SUE Score | Demand Score | Utilization Score | POF Score | Average Demand Hours | Overlap Hours | Average Utilization Hours | Average Percent Fill | Capacity | Students | Duration Minutes | Subject | Number | Section | Day - Time |
|---|---|---|---|---|---|---|---|---|---|---|---|---|---|---|
| | | | 32 | 1.8 | 0.0 | 1.8 | 99 | 80 | 79 | 90 | MATH | 1313 | 06 | Wednesday - 1600 |
| | | | 24 | 3.6 | 1.8 | 1.8 | 56 | 80 | 45 | | | | | Wednesday - 1730 |
| | | | | 1.8 | 0.0 | 1.8 | | | 13 | 90 | CHEE | 5377 | 1 | |
| | | | | 1.8 | 1.8 | 0.0 | | | 32 | 90 | CHEE | 6377 | 1 | |
| | | | 32 | 1.8 | 0.0 | 1.8 | 71 | 80 | 57 | 90 | CIS | 2332 | 2 | Wednesday - 1900 |
| | | | 32 | 1.8 | 0.0 | 1.8 | 71 | 80 | 57 | 90 | ECE | 6372 | 01 | Thursday - 0830 |
| | | | 32 | 1.8 | 0.0 | 1.8 | 100 | 80 | 80 | 90 | ACCT | 3366 | 03 | Thursday - 1000 |
| | | | 32 | 1.8 | 0.0 | 1.8 | 95 | 80 | 76 | 90 | ECE | 1100 | 1 | Thursday - 1130 |
| | | | 32 | 1.8 | 0.0 | 1.8 | 89 | 80 | 71 | 90 | ENGI | 1100 | 04 | Thursday - 1300 |
| | | | 32 | 1.8 | 0.0 | 1.8 | 83 | 80 | 66 | 90 | ENGI | 1100 | 06 | Thursday - 1430 |
| | | | 32 | 1.8 | 0.0 | 1.8 | 90 | 80 | 72 | 90 | ECE | 1100 | 2 | Thursday - 1600 |
| | | | 24 | 1.2 | 0.0 | 1.2 | 64 | 80 | 51 | 60 | MATH | 1431 | 07 | Friday - 0800 |
| | | | 24 | 1.2 | 0.0 | 1.2 | 64 | 80 | 51 | 60 | MATH | 3331 | 02 | Friday - 1200 |
| **000499 - 0000000000000118 \| Classroom** | | | | | | | | | | | | | | |
| 100 | 36 | 32 | 32 | 51.6 | 3.6 | 48.0 | 75 | 80 | 1,735 | 2,580 | 29 | **Class Count** | | |
| | | | 32 | 1.2 | 0.0 | 1.2 | 73 | 80 | 58 | 60 | MATH | 1431 | 06 | Monday - 0800 |
| | | | 32 | 1.2 | 0.0 | 1.2 | 73 | 80 | 58 | 60 | MATH | 1431 | 50 | Monday - 1000 |
| | | | 32 | 1.2 | 0.0 | 1.2 | 96 | 80 | 77 | 60 | MATH | 2331 | 02 | Monday - 1200 |
| | | | 16 | 3.6 | 1.8 | 1.8 | 53 | 80 | 42 | | | | | Monday - 1300 |
| | | | | 1.8 | 0.0 | 1.8 | | | 2 | 90 | ECE | 5356 | 01 | |
| | | | | 1.8 | 1.8 | 0.0 | | | 40 | 90 | ECE | 6328 | 01 | |
| | | | 24 | 1.8 | 0.0 | 1.8 | 64 | 80 | 51 | 90 | ACCT | 2332 | 06 | Monday - 1430 |
| | | | 8 | 1.8 | 0.0 | 1.8 | 18 | 80 | 14 | 90 | MATH | 2433 | 09 | Monday - 1600 |
| | | | 32 | 2.4 | 0.0 | 2.4 | 69 | 80 | 55 | 120 | MECE | 3400 | 01 | Monday - 1730 |
| | | | 32 | 1.8 | 0.0 | 1.8 | 96 | 80 | 77 | 90 | MATH | 3338 | 03 | Tuesday - 1000 |
| | | | 32 | 1.8 | 0.0 | 1.8 | 94 | 80 | 75 | 90 | POLS | 1336 | 07 | Tuesday - 1130 |
| | | | 32 | 1.8 | 0.0 | 1.8 | 90 | 80 | 72 | 90 | ENGI | 1100 | 07 | Tuesday - 1300 |
| | | | 32 | 1.8 | 0.0 | 1.8 | 80 | 80 | 64 | 90 | ENGI | 1100 | 05 | Tuesday - 1430 |
| | | | 32 | 1.8 | 0.0 | 1.8 | 100 | 80 | 80 | 90 | INDE | 6372 | 01 | Tuesday - 1600 |
| | | | 24 | 1.8 | 0.0 | 1.8 | 60 | 80 | 48 | 90 | CIVE | 4337 | 01 | Tuesday - 1730 |
| | | | 32 | 1.2 | 0.0 | 1.2 | 73 | 80 | 58 | 60 | MATH | 1431 | 06 | Wednesday - 0800 |
| | | | 32 | 1.2 | 0.0 | 1.2 | 73 | 80 | 58 | 60 | MATH | 1431 | 50 | Wednesday - 1000 |
| | | | 32 | 1.2 | 0.0 | 1.2 | 96 | 80 | 77 | 60 | MATH | 2331 | 02 | Wednesday - 1200 |
| | | | 16 | 3.6 | 1.8 | 1.8 | 53 | 80 | 42 | | | | | Wednesday - 1300 |
| | | | | 1.8 | 0.0 | 1.8 | | | 2 | 90 | ECE | 5356 | 01 | |
| | | | | 1.8 | 1.8 | 0.0 | | | 40 | 90 | ECE | 6328 | 01 | |
| | | | 24 | 1.8 | 0.0 | 1.8 | 64 | 80 | 51 | 90 | ACCT | 2332 | 06 | Wednesday - 1430 |
| | | | 8 | 1.8 | 0.0 | 1.8 | 18 | 80 | 14 | 90 | MATH | 2433 | 09 | Wednesday - 1600 |
| | | | 32 | 2.4 | 0.0 | 2.4 | 69 | 80 | 55 | 120 | MECE | 3400 | 01 | Wednesday - 1730 |

| SUE Score | Demand Score | Utilization Score | POF Score | Average Demand Hours | Overlap Hours | Average Utilization Hours | Average Percent Fill | Capacity | Students | Duration Minutes | Subject | Number | Section | Day - Time |
|---|---|---|---|---|---|---|---|---|---|---|---|---|---|---|
| | | | 32 | 1.8 | 0.0 | 1.8 | 96 | 80 | 77 | 90 | MATH | 3338 | 03 | Thursday - 1000 |
| | | | 32 | 1.8 | 0.0 | 1.8 | 94 | 80 | 75 | 90 | POLS | 1336 | 07 | Thursday - 1130 |
| | | | 32 | 1.8 | 0.0 | 1.8 | 90 | 80 | 72 | 90 | ENGI | 1100 | 07 | Thursday - 1300 |
| | | | 32 | 1.8 | 0.0 | 1.8 | 80 | 80 | 64 | 90 | ENGI | 1100 | 05 | Thursday - 1430 |
| | | | 32 | 1.8 | 0.0 | 1.8 | 100 | 80 | 80 | 90 | INDE | 6372 | 01 | Thursday - 1600 |
| | | | 24 | 1.8 | 0.0 | 1.8 | 60 | 80 | 48 | 90 | CIVE | 4337 | 01 | Thursday - 1730 |
| | | | 32 | 1.2 | 0.0 | 1.2 | 73 | 80 | 58 | 60 | MATH | 1431 | 06 | Friday - 0800 |
| | | | 32 | 1.2 | 0.0 | 1.2 | 73 | 80 | 58 | 60 | MATH | 1431 | 50 | Friday - 1000 |
| | | | 32 | 1.2 | 0.0 | 1.2 | 96 | 80 | 77 | 60 | MATH | 2331 | 02 | Friday - 1200 |
| **000499 - 0000000000000120 \| Classroom** | | | | | | | | | | | | | | |
| 100 | 36 | 32 | 32 | 46.8 | 0.0 | 46.8 | 73 | 80 | 1,279 | 2,340 | 22 | Class Count | | |
| | | | 32 | 1.2 | 0.0 | 1.2 | 75 | 80 | 60 | 60 | MATH | 1431 | 39 | Monday - 1000 |
| | | | 32 | 1.8 | 0.0 | 1.8 | 86 | 80 | 69 | 90 | PHYS | 1322 | 07 | Monday - 1300 |
| | | | 32 | 1.8 | 0.0 | 1.8 | 68 | 80 | 54 | 90 | ECE | 3337 | 02 | Monday - 1430 |
| | | | 16 | 1.8 | 0.0 | 1.8 | 53 | 80 | 42 | 90 | MATH | 2433 | 08 | Monday - 1600 |
| | | | 32 | 1.8 | 0.0 | 1.8 | 98 | 80 | 78 | 90 | PSYC | 2344 | 07 | Tuesday - 0830 |
| | | | 32 | 1.8 | 0.0 | 1.8 | 98 | 80 | 78 | 90 | ECON | 2304 | 07 | Tuesday - 1130 |
| | | | 32 | 1.8 | 0.0 | 1.8 | 94 | 80 | 75 | 90 | COMM | 1301 | 03 | Tuesday - 1300 |
| | | | 32 | 1.8 | 0.0 | 1.8 | 68 | 80 | 54 | 90 | ECE | 3336 | 01 | Tuesday - 1600 |
| | | | 8 | 3.6 | 0.0 | 3.6 | 15 | 80 | 12 | 180 | MARK | 7374 | 01 | Tuesday - 1800 |
| | | | 32 | 1.2 | 0.0 | 1.2 | 75 | 80 | 60 | 60 | MATH | 1431 | 39 | Wednesday - 1000 |
| | | | 32 | 1.8 | 0.0 | 1.8 | 86 | 80 | 69 | 90 | PHYS | 1322 | 07 | Wednesday - 1300 |
| | | | 32 | 1.8 | 0.0 | 1.8 | 68 | 80 | 54 | 90 | ECE | 3337 | 02 | Wednesday - 1430 |
| | | | 16 | 1.8 | 0.0 | 1.8 | 53 | 80 | 42 | 90 | MATH | 2433 | 08 | Wednesday - 1600 |
| | | | 8 | 3.6 | 0.0 | 3.6 | 43 | 80 | 34 | 180 | FINA | 7A10 | 01 | Wednesday - 1800 |
| | | | 32 | 1.8 | 0.0 | 1.8 | 98 | 80 | 78 | 90 | PSYC | 2344 | 07 | Thursday - 0830 |
| | | | 32 | 1.8 | 0.0 | 1.8 | 98 | 80 | 78 | 90 | ECON | 2304 | 07 | Thursday - 1130 |
| | | | 32 | 1.8 | 0.0 | 1.8 | 94 | 80 | 75 | 90 | COMM | 1301 | 03 | Thursday - 1300 |
| | | | 32 | 1.8 | 0.0 | 1.8 | 68 | 80 | 54 | 90 | ECE | 3336 | 01 | Thursday - 1600 |
| | | | 8 | 3.6 | 0.0 | 3.6 | 13 | 80 | 10 | 180 | MARK | 7393 | 01 | Thursday - 1800 |
| | | | 32 | 1.2 | 0.0 | 1.2 | 75 | 80 | 60 | 60 | MATH | 1431 | 39 | Friday - 1000 |
| | | | 32 | 3.6 | 0.0 | 3.6 | 88 | 80 | 70 | 180 | CNST | 2351 | 01 | Friday - 1600 |
| | | | 32 | 3.6 | 0.0 | 3.6 | 91 | 80 | 73 | 180 | INDE | 6365 | 01 | Saturday - 0900 |
| **000499 - 0000000000000122 \| Classroom** | | | | | | | | | | | | | | |
| 100 | 36 | 32 | 32 | 48.6 | 7.2 | 41.4 | 69 | 80 | 1,046 | 2,430 | 19 | Class Count | | |
| | | | 32 | 1.8 | 0.0 | 1.8 | 98 | 80 | 78 | 90 | ACCT | 3366 | 01 | Monday - 1130 |
| | | | 16 | 1.8 | 0.0 | 1.8 | 51 | 80 | 41 | 90 | HIST | 2341 | 01 | Monday - 1300 |
| | | | 24 | 1.8 | 0.0 | 1.8 | 59 | 80 | 47 | 90 | CHEE | 2332 | 01 | Monday - 1430 |

| SUE Score | Demand Score | Utilization Score | POF Score | Average Demand Hours | Overlap Hours | Average Utilization Hours | Average Percent Fill | Capacity | Students | Duration Minutes | Subject | Number | Section | Day - Time |
|---|---|---|---|---|---|---|---|---|---|---|---|---|---|---|
| | | | 32 | 1.8 | 0.0 | 1.8 | 66 | 80 | 53 | 90 | CIVE | 6337 | 01 | Monday - 1600 |
| | | | 16 | 7.2 | 3.6 | 3.6 | 49 | 80 | 39 | | | | | Monday - 1730 |
| | | | | 3.6 | 0.0 | 3.6 | | | 26 | 180 | CHEE | 5368 | 01 | |
| | | | | 3.6 | 3.6 | 0.0 | | | 13 | 180 | CHEE | 6368 | 01 | |
| | | | 32 | 1.8 | 0.0 | 1.8 | 99 | 80 | 79 | 90 | CHEM | 1331 | 06 | Tuesday - 0830 |
| | | | 32 | 1.8 | 0.0 | 1.8 | 94 | 80 | 75 | 90 | MANA | 3335 | 01 | Tuesday - 1000 |
| | | | 32 | 3.6 | 1.8 | 1.8 | 78 | 80 | 62 | | | | | Tuesday - 1130 |
| | | | | 1.8 | 0.0 | 1.8 | | | 45 | 90 | COSC | 3340 | 01 | |
| | | | | 1.8 | 1.8 | 0.0 | | | 17 | 90 | COSC | 6309 | 01 | |
| | | | 8 | 1.8 | 0.0 | 1.8 | 26 | 80 | 21 | 90 | PHYS | 3110 | 01 | Tuesday - 1300 |
| | | | 8 | 3.6 | 0.0 | 3.6 | 41 | 80 | 33 | 180 | MANA | 7339 | 01 | Tuesday - 1800 |
| | | | 32 | 1.8 | 0.0 | 1.8 | 98 | 80 | 78 | 90 | ACCT | 3366 | 01 | Wednesday - 1130 |
| | | | 16 | 1.8 | 0.0 | 1.8 | 51 | 80 | 41 | 90 | HIST | 2341 | 01 | Wednesday - 1300 |
| | | | 24 | 1.8 | 0.0 | 1.8 | 59 | 80 | 47 | 90 | CHEE | 2332 | 01 | Wednesday - 1430 |
| | | | 32 | 1.8 | 0.0 | 1.8 | 66 | 80 | 53 | 90 | CIVE | 6337 | 01 | Wednesday - 1600 |
| | | | 8 | 3.6 | 0.0 | 3.6 | 29 | 80 | 23 | 180 | MIS | 4397 | 01 | Wednesday - 1800 |
| | | | 32 | 1.8 | 0.0 | 1.8 | 99 | 80 | 79 | 90 | CHEM | 1331 | 06 | Thursday - 0830 |
| | | | 32 | 1.8 | 0.0 | 1.8 | 94 | 80 | 75 | 90 | MANA | 3335 | 01 | Thursday - 1000 |
| | | | 32 | 3.6 | 1.8 | 1.8 | 78 | 80 | 62 | | | | | Thursday - 1130 |
| | | | | 1.8 | 0.0 | 1.8 | | | 45 | 90 | COSC | 3340 | 01 | |
| | | | | 1.8 | 1.8 | 0.0 | | | 17 | 90 | COSC | 6309 | 01 | |
| | | | 32 | 3.6 | 0.0 | 3.6 | 75 | 80 | 60 | 180 | ACCT | 5367 | 01 | Thursday - 1800 |
| **000499 - 0000000000000124 \| Classroom** | | | | | | | | | | | | | | |
| 91 | 27 | 32 | 32 | 39.6 | 0.0 | 39.6 | 74 | 80 | 1,311 | 1,980 | 22 | Class Count | | |
| | | | 32 | 1.2 | 0.0 | 1.2 | 69 | 80 | 55 | 60 | MATH | 1431 | 28 | Monday - 1000 |
| | | | 32 | 1.8 | 0.0 | 1.8 | 69 | 80 | 55 | 90 | MIS | 3360 | 02 | Monday - 1130 |
| | | | 32 | 1.8 | 0.0 | 1.8 | 71 | 80 | 57 | 90 | CIVE | 4332 | 01 | Monday - 1300 |
| | | | 16 | 1.8 | 0.0 | 1.8 | 46 | 80 | 37 | 90 | COSC | 6320 | 1 | Monday - 1430 |
| | | | 32 | 1.8 | 0.0 | 1.8 | 88 | 80 | 70 | 90 | ECON | 2305 | 09 | Tuesday - 0830 |
| | | | 32 | 1.8 | 0.0 | 1.8 | 99 | 80 | 79 | 90 | ECON | 2304 | 05 | Tuesday - 1000 |
| | | | 32 | 1.8 | 0.0 | 1.8 | 66 | 80 | 53 | 90 | CIVE | 4333 | 01 | Tuesday - 1130 |
| | | | 32 | 1.8 | 0.0 | 1.8 | 91 | 80 | 73 | 90 | MECT | 2354 | 01 | Tuesday - 1300 |
| | | | 32 | 1.8 | 0.0 | 1.8 | 83 | 80 | 66 | 90 | MANA | 3335 | 06 | Tuesday - 1430 |
| | | | 32 | 1.8 | 0.0 | 1.8 | 70 | 80 | 56 | 90 | MATH | 1431 | 34 | Tuesday - 1600 |
| | | | 32 | 3.6 | 0.0 | 3.6 | 68 | 80 | 54 | 180 | FINA | 6A35 | 03 | Tuesday - 1800 |
| | | | 32 | 1.2 | 0.0 | 1.2 | 69 | 80 | 55 | 60 | MATH | 1431 | 28 | Wednesday - 1000 |
| | | | 32 | 1.8 | 0.0 | 1.8 | 69 | 80 | 55 | 90 | MIS | 3360 | 02 | Wednesday - 1130 |
| | | | 32 | 1.8 | 0.0 | 1.8 | 71 | 80 | 57 | 90 | CIVE | 4332 | 01 | Wednesday - 1300 |
| | | | 16 | 1.8 | 0.0 | 1.8 | 46 | 80 | 37 | 90 | COSC | 6320 | 1 | Wednesday - 1430 |

| SUE Score | Demand Score | Utilization Score | POF Score | Average Demand Hours | Overlap Hours | Average Utilization Hours | Average Percent Fill | Capacity | Students | Duration Minutes | Subject | Number | Section | Day - Time |
|---|---|---|---|---|---|---|---|---|---|---|---|---|---|---|
| | | | 32 | 1.8 | 0.0 | 1.8 | 88 | 80 | 70 | 90 | ECON | 2305 | 09 | Thursday - 0830 |
| | | | 32 | 1.8 | 0.0 | 1.8 | 99 | 80 | 79 | 90 | ECON | 2304 | 05 | Thursday - 1000 |
| | | | 32 | 1.8 | 0.0 | 1.8 | 66 | 80 | 53 | 90 | CIVE | 4333 | 01 | Thursday - 1130 |
| | | | 32 | 1.8 | 0.0 | 1.8 | 91 | 80 | 73 | 90 | MECT | 2354 | 01 | Thursday - 1300 |
| | | | 32 | 1.8 | 0.0 | 1.8 | 83 | 80 | 66 | 90 | MANA | 3335 | 06 | Thursday - 1430 |
| | | | 32 | 1.8 | 0.0 | 1.8 | 70 | 80 | 56 | 90 | MATH | 1431 | 34 | Thursday - 1600 |
| | | | 32 | 1.2 | 0.0 | 1.2 | 69 | 80 | 55 | 60 | MATH | 1431 | 28 | Friday - 1000 |
| **000499 - 0000000000000214 \| Classroom** | | | | | | | | | | | | | | |
| 84 | 36 | 32 | 16 | 59.4 | 7.2 | 52.2 | 47 | 48 | 591 | 2,970 | 26 | Class Count | | |
| | | | 8 | 1.2 | 0.0 | 1.2 | 15 | 48 | 7 | 60 | MATH | 6397 | 01 | Monday - 1000 |
| | | | 8 | 1.8 | 0.0 | 1.8 | 40 | 48 | 19 | 90 | PHYS | 4421 | 01 | Monday - 1300 |
| | | | 8 | 1.8 | 0.0 | 1.8 | 27 | 48 | 13 | 90 | COSC | 6374 | 01 | Monday - 1430 |
| | | | 32 | 3.6 | 0.0 | 3.6 | 77 | 48 | 37 | 180 | SCM | 6A01 | 03 | Monday - 1800 |
| | | | 8 | 1.8 | 0.0 | 1.8 | 35 | 48 | 17 | 90 | MATH | 2303 | 01 | Tuesday - 0830 |
| | | | 8 | 1.8 | 0.0 | 1.8 | 40 | 48 | 19 | 90 | MATH | 2303 | 04 | Tuesday - 1000 |
| | | | 24 | 1.8 | 0.0 | 1.8 | 58 | 48 | 28 | 90 | ENGL | 1304 | 01 | Tuesday - 1130 |
| | | | 16 | 1.8 | 0.0 | 1.8 | 48 | 48 | 23 | 90 | CIVE | 2332 | 01 | Tuesday - 1300 |
| | | | 32 | 1.8 | 0.0 | 1.8 | 94 | 48 | 45 | 90 | ECE | 3457 | 01 | Tuesday - 1430 |
| | | | 8 | 1.8 | 0.0 | 1.8 | 29 | 48 | 14 | 90 | CIVE | 4311 | 01 | Tuesday - 1600 |
| | | | 8 | 3.6 | 1.8 | 1.8 | 44 | 48 | 21 | | | | | Tuesday - 1730 |
| | | | | 1.8 | 0.0 | 1.8 | | | 15 | 90 | MECE | 5397 | 2 | |
| | | | | 1.8 | 1.8 | 0.0 | | | 6 | 90 | MECE | 6397 | 5 | |
| | | | 32 | 3.6 | 0.0 | 3.6 | 90 | 48 | 43 | 180 | CNST | 2321 | 01 | Tuesday - 1900 |
| | | | 8 | 1.2 | 0.0 | 1.2 | 15 | 48 | 7 | 60 | MATH | 6397 | 01 | Wednesday - 1000 |
| | | | 8 | 1.8 | 0.0 | 1.8 | 40 | 48 | 19 | 90 | PHYS | 4421 | 01 | Wednesday - 1300 |
| | | | 8 | 1.8 | 0.0 | 1.8 | 27 | 48 | 13 | 90 | COSC | 6374 | 01 | Wednesday - 1430 |
| | | | 32 | 1.8 | 0.0 | 1.8 | 73 | 48 | 35 | 90 | BTEC | 3321 | 1 | Wednesday - 1600 |
| | | | 8 | 7.2 | 3.6 | 3.6 | 33 | 48 | 16 | | | | | Wednesday - 1800 |
| | | | | 3.6 | 0.0 | 3.6 | | | 12 | 180 | FINA | 4341 | 02 | |
| | | | | 3.6 | 3.6 | 0.0 | | | 4 | 180 | FINA | 7341 | 01 | |
| | | | 8 | 1.8 | 0.0 | 1.8 | 35 | 48 | 17 | 90 | MATH | 2303 | 01 | Thursday - 0830 |
| | | | 8 | 1.8 | 0.0 | 1.8 | 40 | 48 | 19 | 90 | MATH | 2303 | 04 | Thursday - 1000 |
| | | | 16 | 1.8 | 0.0 | 1.8 | 54 | 48 | 26 | 90 | ENGL | 1304 | 32 | Thursday - 1130 |
| | | | 16 | 1.8 | 0.0 | 1.8 | 48 | 48 | 23 | 90 | CIVE | 2332 | 01 | Thursday - 1300 |
| | | | 32 | 1.8 | 0.0 | 1.8 | 94 | 48 | 45 | 90 | ECE | 3457 | 01 | Thursday - 1430 |
| | | | 8 | 1.8 | 0.0 | 1.8 | 29 | 48 | 14 | 90 | CIVE | 4311 | 01 | Thursday - 1600 |
| | | | 8 | 3.6 | 1.8 | 1.8 | 44 | 48 | 21 | | | | | Thursday - 1730 |
| | | | | 1.8 | 0.0 | 1.8 | | | 15 | 90 | MECE | 5397 | 2 | |
| | | | | 1.8 | 1.8 | 0.0 | | | 6 | 90 | MECE | 6397 | 5 | |

| SUE Score | Demand Score | Utilization Score | POF Score | Average Demand Hours | Overlap Hours | Average Utilization Hours | Average Percent Fill | Capacity | Students | Duration Minutes | Subject | Number | Section | Day - Time |
|---|---|---|---|---|---|---|---|---|---|---|---|---|---|---|
| | | | 32 | 3.6 | 0.0 | 3.6 | 90 | 48 | 43 | 180 | CNST | 2341 | 01 | Thursday - 1900 |
| | | | 8 | 1.2 | 0.0 | 1.2 | 15 | 48 | 7 | 60 | MATH | 6397 | 01 | Friday - 1000 |
| **000499 - 0000000000000226 \| Classroom** | | | | | | | | | | | | | | |
| 0 | 0 | 0 | 0 | 0.0 | | | | | | 0 | | | | |
| **000499 - 0000000000000228 \| Classroom** | | | | | | | | | | | | | | |
| 25 | 9 | 8 | 8 | 24.0 | 4.8 | 19.2 | 26 | 25 | 72 | 1,200 | 11 | Class Count | | |
| | | | 8 | 3.6 | 1.8 | 1.8 | 32 | 25 | 8 | | | | | Monday - 1000 |
| | | | | 1.8 | 0.0 | 1.8 | | | 2 | 90 | ENGL | 1100 | 1 | |
| | | | | 1.8 | 1.8 | 0.0 | | | 6 | 90 | ENGL | 1300 | 01 | |
| | | | 8 | 1.8 | 0.0 | 1.8 | 36 | 25 | 9 | 90 | ENGL | 1300 | 10 | Monday - 1300 |
| | | | 8 | 1.8 | 0.0 | 1.8 | 4 | 25 | 1 | 90 | ENGL | 1300 | 06 | Tuesday - 0830 |
| | | | 8 | 1.8 | 0.0 | 1.8 | 20 | 25 | 5 | 90 | ENGL | 1300 | 05 | Tuesday - 1130 |
| | | | 8 | 3.0 | 1.8 | 1.2 | 32 | 25 | 8 | 150 | IRW | 1300 | 2 | Tuesday - 1330 |
| | | | 8 | 1.8 | 0.0 | 1.8 | 16 | 25 | 4 | 90 | ENGL | 1300 | 11 | Tuesday - 1430 |
| | | | 8 | 1.8 | 0.0 | 1.8 | 8 | 25 | 2 | 90 | ENGL | 1100 | 2 | Wednesday - 1000 |
| | | | 8 | 1.8 | 0.0 | 1.8 | 16 | 25 | 4 | 90 | ENGL | 1300 | 03 | Wednesday - 1130 |
| | | | 8 | 1.8 | 0.0 | 1.8 | 16 | 25 | 4 | 90 | ENGL | 1100 | 3 | Wednesday - 1300 |
| | | | 32 | 3.0 | 1.2 | 1.8 | 92 | 25 | 23 | 150 | IRW | 1300 | 1 | Wednesday - 1330 |
| | | | 8 | 1.8 | 0.0 | 1.8 | 16 | 25 | 4 | 90 | ENGL | 1300 | 14 | Thursday - 1000 |
| **000499 - 0000000000000230 \| Classroom** | | | | | | | | | | | | | | |
| 74 | 18 | 24 | 32 | 34.2 | 0.0 | 34.2 | 84 | 28 | 445 | 1,710 | 19 | Class Count | | |
| | | | 32 | 1.8 | 0.0 | 1.8 | 79 | 28 | 22 | 90 | ENGI | 2304 | 05 | Monday - 1430 |
| | | | 32 | 1.8 | 0.0 | 1.8 | 82 | 28 | 23 | 90 | ENGI | 2304 | 03 | Monday - 1600 |
| | | | 32 | 1.8 | 0.0 | 1.8 | 86 | 28 | 24 | 90 | ENGI | 2304 | 04 | Tuesday - 1000 |
| | | | 32 | 1.8 | 0.0 | 1.8 | 96 | 28 | 27 | 90 | ENGI | 2304 | 09 | Tuesday - 1130 |
| | | | 32 | 1.8 | 0.0 | 1.8 | 82 | 28 | 23 | 90 | ENGI | 2304 | 08 | Tuesday - 1300 |
| | | | 32 | 1.8 | 0.0 | 1.8 | 86 | 28 | 24 | 90 | ENGI | 2304 | 01 | Tuesday - 1430 |
| | | | 32 | 1.8 | 0.0 | 1.8 | 82 | 28 | 23 | 90 | ENGI | 2304 | 02 | Tuesday - 1600 |
| | | | 32 | 1.8 | 0.0 | 1.8 | 79 | 28 | 22 | 90 | ENGI | 2304 | 10 | Tuesday - 1730 |
| | | | 32 | 1.8 | 0.0 | 1.8 | 82 | 28 | 23 | 90 | ENGI | 2304 | 11 | Tuesday - 1900 |
| | | | 32 | 1.8 | 0.0 | 1.8 | 79 | 28 | 22 | 90 | ENGI | 2304 | 05 | Wednesday - 1430 |
| | | | 32 | 1.8 | 0.0 | 1.8 | 82 | 28 | 23 | 90 | ENGI | 2304 | 03 | Wednesday - 1600 |
| | | | 32 | 1.8 | 0.0 | 1.8 | 86 | 28 | 24 | 90 | ENGI | 2304 | 13 | Thursday - 0830 |
| | | | 32 | 1.8 | 0.0 | 1.8 | 79 | 28 | 22 | 90 | ENGI | 2304 | 07 | Thursday - 1000 |
| | | | 32 | 1.8 | 0.0 | 1.8 | 96 | 28 | 27 | 90 | ENGI | 2304 | 09 | Thursday - 1130 |
| | | | 32 | 1.8 | 0.0 | 1.8 | 86 | 28 | 24 | 90 | ENGI | 2304 | 12 | Thursday - 1300 |
| | | | 32 | 1.8 | 0.0 | 1.8 | 86 | 28 | 24 | 90 | ENGI | 2304 | 01 | Thursday - 1430 |
| | | | 32 | 1.8 | 0.0 | 1.8 | 82 | 28 | 23 | 90 | ENGI | 2304 | 02 | Thursday - 1600 |

| SUE Score | Demand Score | Utilization Score | POF Score | Average Demand Hours | Overlap Hours | Average Utilization Hours | Average Percent Fill | Capacity | Students | Duration Minutes | Subject | Number | Section | Day - Time |
|---|---|---|---|---|---|---|---|---|---|---|---|---|---|---|
| | | | 32 | 1.8 | 0.0 | 1.8 | 79 | 28 | 22 | 90 | ENGI | 2304 | 10 | Thursday - 1730 |
| | | | 32 | 1.8 | 0.0 | 1.8 | 82 | 28 | 23 | 90 | ENGI | 2304 | 11 | Thursday - 1900 |
| **000499 - 0000000000000410 \| Classroom** | | | | | | | | | | | | | | |
| 25 | 9 | 8 | 8 | 19.2 | 0.0 | 19.2 | 23 | 60 | 56 | 960 | 4 | Class Count | | |
| | | | 8 | 4.8 | 0.0 | 4.8 | 25 | 60 | 15 | 240 | GENB | 7197 | 01 | Monday - 1730 |
| | | | 8 | 4.8 | 0.0 | 4.8 | 25 | 60 | 15 | 240 | GENB | 7197 | 01 | Thursday - 1730 |
| | | | 8 | 4.8 | 0.0 | 4.8 | 22 | 60 | 13 | 240 | BZAN | 7320 | 2 | Friday - 0800 |
| | | | 8 | 4.8 | 0.0 | 4.8 | 22 | 60 | 13 | 240 | BZAN | 7320 | 2 | Saturday - 0800 |
| **000499 - 0000000000000412 \| Classroom** | | | | | | | | | | | | | | |
| 25 | 9 | 8 | 8 | 19.2 | 0.0 | 19.2 | 24 | 52 | 50 | 960 | 4 | Class Count | | |
| | | | 8 | 4.8 | 0.0 | 4.8 | 29 | 52 | 15 | 240 | BZAN | 7320 | 01 | Monday - 1730 |
| | | | 8 | 4.8 | 0.0 | 4.8 | 29 | 52 | 15 | 240 | BZAN | 7320 | 01 | Thursday - 1730 |
| | | | 8 | 4.8 | 0.0 | 4.8 | 19 | 52 | 10 | 240 | MANA | 6332 | 02 | Friday - 1300 |
| | | | 8 | 4.8 | 0.0 | 4.8 | 19 | 52 | 10 | 240 | MANA | 6332 | 02 | Saturday - 1300 |
| **000499 - 0000000000000414 \| Classroom** | | | | | | | | | | | | | | |
| 25 | 9 | 8 | 8 | 24.0 | 0.0 | 24.0 | 33 | 52 | 86 | 1,200 | 5 | Class Count | | |
| | | | 8 | 4.8 | 0.0 | 4.8 | 35 | 52 | 18 | 240 | BZAN | 6310 | 7 | Monday - 1730 |
| | | | 16 | 4.8 | 0.0 | 4.8 | 46 | 52 | 24 | 240 | FINA | 6335 | 01 | Tuesday - 1730 |
| | | | 8 | 4.8 | 0.0 | 4.8 | 35 | 52 | 18 | 240 | BZAN | 6310 | 7 | Thursday - 1730 |
| | | | 8 | 4.8 | 0.0 | 4.8 | 25 | 52 | 13 | 240 | MANA | 7397 | 2 | Friday - 0800 |
| | | | 8 | 4.8 | 0.0 | 4.8 | 25 | 52 | 13 | 240 | MANA | 7397 | 2 | Saturday - 0800 |
| **000499 - 0000000000000416 \| Classroom** | | | | | | | | | | | | | | |
| 25 | 9 | 8 | 8 | 19.2 | 0.0 | 19.2 | 38 | 52 | 78 | 960 | 4 | Class Count | | |
| | | | 8 | 4.8 | 0.0 | 4.8 | 29 | 52 | 15 | 240 | MANA | 7397 | 01 | Monday - 1730 |
| | | | 16 | 4.8 | 0.0 | 4.8 | 46 | 52 | 24 | 240 | ACCT | 7A97 | 1 | Tuesday - 1730 |
| | | | 8 | 4.8 | 0.0 | 4.8 | 29 | 52 | 15 | 240 | MANA | 7397 | 01 | Thursday - 1730 |
| | | | 16 | 4.8 | 0.0 | 4.8 | 46 | 52 | 24 | 240 | ACCT | 7A97 | 1 | Saturday - 1730 |
| **000499 - 0000000000000506 \| Meeting Room** | | | | | | | | | | | | | | |
| | | | | 5.4 | 0.0 | 0.0 | | 30 | 18 | 270 | | | | |
| | | | | 3.6 | 0.0 | 0.0 | | 30 | 5 | 180 | FINA | 8397 | 01 | Monday - 1000 |
| | | | | 1.8 | 0.0 | 0.0 | | 30 | 13 | 90 | FINA | 4353 | 01 | Tuesday - 1130 |
| **000499 - 0000000000000508 \| Meeting Room** | | | | | | | | | | | | | | |
| | | | | 7.2 | 0.0 | 0.0 | | 30 | 21 | 360 | | | | |
| | | | | 3.6 | 0.0 | 0.0 | | 30 | 4 | 180 | FINA | 7397 | 02 | Tuesday - 1800 |
| | | | | 3.6 | 0.0 | 0.0 | | 30 | 17 | 180 | MANA | 6383 | 03 | Wednesday - 1800 |

Texas Higher Education Coordinating Board

Space Usage Efficiency Detail Report - Fall 2014

UH

Building - Room

| SUE Score | Demand Score | Utilization Score | POF Score | Average Demand Hours | Overlap Hours | Average Utilization Hours | Average Percent Fill | Capacity | Students | Duration Minutes | Subject | Number | Section | Day - Time |
|---|---|---|---|---|---|---|---|---|---|---|---|---|---|---|
| **000499 - 0000000000000524 \| Classroom** | | | | | | | | | | | | | | |
| 49 | 9 | 8 | 32 | 3.6 | 0.0 | 3.6 | 75 | 48 | 72 | 180 | 2 | Class Count | | |
| | | | 32 | 1.8 | 0.0 | 1.8 | 75 | 48 | 36 | 90 | ENTR | 4340 | 02 | Tuesday - 1300 |
| | | | 32 | 1.8 | 0.0 | 1.8 | 75 | 48 | 36 | 90 | ENTR | 4340 | 02 | Thursday - 1300 |
| **000499 - 0000000000000538 \| Classroom** | | | | | | | | | | | | | | |
| 41 | 9 | 8 | 24 | 7.2 | 1.8 | 5.4 | 59 | 48 | 85 | 360 | 3 | Class Count | | |
| | | | 32 | 1.8 | 0.0 | 1.8 | 75 | 48 | 36 | 90 | ENTR | 4350 | 02 | Tuesday - 1000 |
| | | | 8 | 3.6 | 1.8 | 1.8 | 27 | 48 | 13 | | | | | Tuesday - 1630 |
| | | | | 1.8 | 0.0 | 1.8 | | | 4 | 90 | ENTR | 4397 | 02 | |
| | | | | 1.8 | 1.8 | 0.0 | | | 9 | 90 | ENTR | 7397 | 01 | |
| | | | 32 | 1.8 | 0.0 | 1.8 | 75 | 48 | 36 | 90 | ENTR | 4350 | 02 | Thursday - 1000 |
| **000501 - 0000000000000102 \| Classroom** | | | | | | | | | | | | | | |
| 75 | 27 | 32 | 16 | 42.6 | 0.0 | 42.6 | 46 | 49 | 544 | 2,130 | 24 | Class Count | | |
| | | | 8 | 1.2 | 0.0 | 1.2 | 16 | 49 | 8 | 60 | MATH | 6342 | 01 | Monday - 1000 |
| | | | 8 | 1.2 | 0.0 | 1.2 | 33 | 49 | 16 | 60 | ENGL | 3360 | 02 | Monday - 1100 |
| | | | 24 | 1.8 | 0.0 | 1.8 | 59 | 49 | 29 | 90 | POLS | 3369 | 01 | Monday - 1300 |
| | | | 24 | 3.6 | 0.0 | 3.6 | 57 | 49 | 28 | 180 | THEA | 1111 | 1 | Monday - 1430 |
| | | | 8 | 1.8 | 0.0 | 1.8 | 14 | 49 | 7 | 90 | IDNS | 2197 | 24 | Monday - 1730 |
| | | | 32 | 1.8 | 0.0 | 1.8 | 96 | 49 | 47 | 90 | ECON | 3332 | 1 | Tuesday - 1000 |
| | | | 16 | 1.2 | 0.0 | 1.2 | 51 | 49 | 25 | 60 | HIST | 1376 | 19 | Tuesday - 1130 |
| | | | 24 | 1.8 | 0.0 | 1.8 | 61 | 49 | 30 | 90 | AAS | 2320 | 02 | Tuesday - 1300 |
| | | | 24 | 1.8 | 0.0 | 1.8 | 61 | 49 | 30 | 90 | PSYC | 4354 | 01 | Tuesday - 1430 |
| | | | 8 | 1.8 | 0.0 | 1.8 | 22 | 49 | 11 | 90 | IDNS | 2197 | 02 | Tuesday - 1600 |
| | | | 24 | 1.8 | 0.0 | 1.8 | 57 | 49 | 28 | 90 | ENGL | 4322 | 1 | Tuesday - 1730 |
| | | | 8 | 1.2 | 0.0 | 1.2 | 16 | 49 | 8 | 60 | MATH | 6342 | 01 | Wednesday - 1000 |
| | | | 8 | 1.2 | 0.0 | 1.2 | 33 | 49 | 16 | 60 | ENGL | 3360 | 02 | Wednesday - 1100 |
| | | | 24 | 1.8 | 0.0 | 1.8 | 59 | 49 | 29 | 90 | POLS | 3369 | 01 | Wednesday - 1300 |
| | | | 24 | 3.6 | 0.0 | 3.6 | 57 | 49 | 28 | 180 | THEA | 1111 | 1 | Wednesday - 1430 |
| | | | 8 | 1.8 | 0.0 | 1.8 | 14 | 49 | 7 | 90 | IDNS | 2197 | 24 | Wednesday - 1730 |
| | | | 32 | 1.8 | 0.0 | 1.8 | 96 | 49 | 47 | 90 | ECON | 3332 | 1 | Thursday - 1000 |
| | | | 24 | 1.8 | 0.0 | 1.8 | 55 | 49 | 27 | 90 | ENGL | 1304 | 5 | Thursday - 1130 |
| | | | 24 | 1.8 | 0.0 | 1.8 | 61 | 49 | 30 | 90 | AAS | 2320 | 02 | Thursday - 1300 |
| | | | 24 | 1.8 | 0.0 | 1.8 | 61 | 49 | 30 | 90 | PSYC | 4354 | 01 | Thursday - 1430 |
| | | | 8 | 1.8 | 0.0 | 1.8 | 22 | 49 | 11 | 90 | IDNS | 2197 | 02 | Thursday - 1600 |
| | | | 24 | 1.8 | 0.0 | 1.8 | 57 | 49 | 28 | 90 | ENGL | 4322 | 1 | Thursday - 1730 |
| | | | 8 | 1.2 | 0.0 | 1.2 | 16 | 49 | 8 | 60 | MATH | 6342 | 01 | Friday - 1000 |
| | | | 8 | 1.2 | 0.0 | 1.2 | 33 | 49 | 16 | 60 | ENGL | 3360 | 02 | Friday - 1100 |

| SUE Score | Demand Score | Utilization Score | POF Score | Average Demand Hours | Overlap Hours | Average Utilization Hours | Average Percent Fill | Capacity | Students | Duration Minutes | Subject | Number | Section | Day - Time |
|---|---|---|---|---|---|---|---|---|---|---|---|---|---|---|
| **000501 - 0000000000000104 \| Classroom** | | | | | | | | | | | | | | |
| 91 | 27 | 32 | 32 | 40.2 | 0.0 | 40.2 | 85 | 97 | 2,060 | 2,010 | 25 | Class Count | | |
| | | | 32 | 1.2 | 0.0 | 1.2 | 91 | 97 | 88 | 60 | ECON | 2305 | 01 | Monday - 0900 |
| | | | 32 | 1.2 | 0.0 | 1.2 | 91 | 97 | 88 | 60 | ECON | 2305 | 08 | Monday - 1000 |
| | | | 32 | 1.8 | 0.0 | 1.8 | 91 | 97 | 88 | 90 | ECON | 2305 | 10 | Monday - 1300 |
| | | | 32 | 1.8 | 0.0 | 1.8 | 92 | 97 | 89 | 90 | ECON | 2305 | 05 | Monday - 1430 |
| | | | 32 | 1.8 | 0.0 | 1.8 | 97 | 97 | 94 | 90 | THEA | 1331 | 9 | Monday - 1600 |
| | | | 32 | 1.8 | 0.0 | 1.8 | 93 | 97 | 90 | 90 | ECON | 2304 | 04 | Tuesday - 0830 |
| | | | 32 | 1.2 | 0.0 | 1.2 | 98 | 97 | 95 | 60 | PSYC | 2301 | 05 | Tuesday - 1000 |
| | | | 32 | 1.8 | 0.0 | 1.8 | 77 | 97 | 75 | 90 | CHEM | 1331 | 05 | Tuesday - 1130 |
| | | | 32 | 1.8 | 0.0 | 1.8 | 95 | 97 | 92 | 90 | ECON | 2304 | 02 | Tuesday - 1300 |
| | | | 32 | 1.8 | 0.0 | 1.8 | 92 | 97 | 89 | 90 | ECON | 2305 | 07 | Tuesday - 1430 |
| | | | 16 | 1.8 | 0.0 | 1.8 | 54 | 97 | 52 | 90 | PSYC | 3310 | 07 | Tuesday - 1600 |
| | | | 16 | 1.8 | 0.0 | 1.8 | 51 | 97 | 49 | 90 | ECON | 2305 | 11 | Tuesday - 1730 |
| | | | 32 | 1.2 | 0.0 | 1.2 | 91 | 97 | 88 | 60 | ECON | 2305 | 01 | Wednesday - 0900 |
| | | | 32 | 1.2 | 0.0 | 1.2 | 91 | 97 | 88 | 60 | ECON | 2305 | 08 | Wednesday - 1000 |
| | | | 32 | 1.8 | 0.0 | 1.8 | 91 | 97 | 88 | 90 | ECON | 2305 | 10 | Wednesday - 1300 |
| | | | 32 | 1.8 | 0.0 | 1.8 | 92 | 97 | 89 | 90 | ECON | 2305 | 05 | Wednesday - 1430 |
| | | | 32 | 1.8 | 0.0 | 1.8 | 93 | 97 | 90 | 90 | ECON | 2304 | 04 | Thursday - 0830 |
| | | | 32 | 1.2 | 0.0 | 1.2 | 98 | 97 | 95 | 60 | PSYC | 2301 | 05 | Thursday - 1000 |
| | | | 32 | 1.8 | 0.0 | 1.8 | 77 | 97 | 75 | 90 | CHEM | 1331 | 05 | Thursday - 1130 |
| | | | 32 | 1.8 | 0.0 | 1.8 | 95 | 97 | 92 | 90 | ECON | 2304 | 02 | Thursday - 1300 |
| | | | 32 | 1.8 | 0.0 | 1.8 | 92 | 97 | 89 | 90 | ECON | 2305 | 07 | Thursday - 1430 |
| | | | 16 | 1.8 | 0.0 | 1.8 | 54 | 97 | 52 | 90 | PSYC | 3310 | 07 | Thursday - 1600 |
| | | | 16 | 1.8 | 0.0 | 1.8 | 51 | 97 | 49 | 90 | ECON | 2305 | 11 | Thursday - 1730 |
| | | | 32 | 1.2 | 0.0 | 1.2 | 91 | 97 | 88 | 60 | ECON | 2305 | 01 | Friday - 0900 |
| | | | 32 | 1.2 | 0.0 | 1.2 | 91 | 97 | 88 | 60 | ECON | 2305 | 08 | Friday - 1000 |
| **000501 - 0000000000000105 \| Classroom** | | | | | | | | | | | | | | |
| 83 | 27 | 32 | 24 | 42.6 | 0.0 | 42.6 | 60 | 50 | 625 | 2,130 | 21 | Class Count | | |
| | | | 8 | 1.8 | 0.0 | 1.8 | 44 | 50 | 22 | 90 | ENGL | 3350 | 03 | Monday - 1000 |
| | | | 32 | 1.8 | 0.0 | 1.8 | 96 | 50 | 48 | 90 | POLS | 3310 | 06 | Monday - 1300 |
| | | | 32 | 1.8 | 0.0 | 1.8 | 100 | 50 | 50 | 90 | SOC | 1300 | 12 | Monday - 1430 |
| | | | 32 | 1.8 | 0.0 | 1.8 | 92 | 50 | 46 | 90 | POLS | 3358 | 02 | Monday - 1600 |
| | | | 8 | 3.6 | 0.0 | 3.6 | 26 | 50 | 13 | 180 | ENGL | 6311 | 1 | Monday - 1730 |
| | | | 16 | 1.8 | 0.0 | 1.8 | 52 | 50 | 26 | 90 | ENGL | 3313 | 1 | Tuesday - 0830 |
| | | | 32 | 1.8 | 0.0 | 1.8 | 100 | 50 | 50 | 90 | POLS | 3310 | 03 | Tuesday - 1000 |
| | | | 24 | 1.8 | 0.0 | 1.8 | 60 | 50 | 30 | 90 | POLS | 3314 | 01 | Tuesday - 1130 |
| | | | 8 | 1.8 | 0.0 | 1.8 | 44 | 50 | 22 | 90 | POLS | 3311 | 04 | Tuesday - 1300 |

| SUE Score | Demand Score | Utilization Score | POF Score | Average Demand Hours | Overlap Hours | Average Utilization Hours | Average Percent Fill | Capacity | Students | Duration Minutes | Subject | Number | Section | Day - Time |
|---|---|---|---|---|---|---|---|---|---|---|---|---|---|---|
| | | | 8 | 1.8 | 0.0 | 1.8 | 24 | 50 | 12 | 90 | MATH | 6384 | 01 | Tuesday - 1430 |
| | | | 8 | 3.6 | 0.0 | 3.6 | 28 | 50 | 14 | 180 | EDRS | 8380 | 4 | Tuesday - 1700 |
| | | | 8 | 1.8 | 0.0 | 1.8 | 44 | 50 | 22 | 90 | ENGL | 3350 | 03 | Wednesday - 1000 |
| | | | 32 | 1.8 | 0.0 | 1.8 | 96 | 50 | 48 | 90 | POLS | 3310 | 06 | Wednesday - 1300 |
| | | | 16 | 1.2 | 0.0 | 1.2 | 50 | 50 | 25 | 60 | HIST | 1376 | 53 | Wednesday - 1430 |
| | | | 32 | 1.8 | 0.0 | 1.8 | 92 | 50 | 46 | 90 | POLS | 3358 | 02 | Wednesday - 1600 |
| | | | 16 | 1.8 | 0.0 | 1.8 | 52 | 50 | 26 | 90 | ENGL | 3313 | 1 | Thursday - 0830 |
| | | | 32 | 1.8 | 0.0 | 1.8 | 100 | 50 | 50 | 90 | POLS | 3310 | 03 | Thursday - 1000 |
| | | | 24 | 1.8 | 0.0 | 1.8 | 60 | 50 | 30 | 90 | POLS | 3314 | 01 | Thursday - 1130 |
| | | | 8 | 1.8 | 0.0 | 1.8 | 44 | 50 | 22 | 90 | POLS | 3311 | 04 | Thursday - 1300 |
| | | | 8 | 1.8 | 0.0 | 1.8 | 24 | 50 | 12 | 90 | MATH | 6384 | 01 | Thursday - 1430 |
| | | | 8 | 3.6 | 0.0 | 3.6 | 22 | 50 | 11 | 180 | ENGL | 6312 | 1 | Thursday - 1730 |
| **000501 - 0000000000000106 \| Classroom** | | | | | | | | | | | | | | |
| 83 | 27 | 32 | 24 | 39.6 | 0.0 | 39.6 | 58 | 48 | 556 | 1,980 | 20 | Class Count | | |
| | | | 24 | 1.8 | 0.0 | 1.8 | 58 | 48 | 28 | 90 | ENGL | 3358 | 1 | Monday - 1000 |
| | | | 24 | 1.8 | 0.0 | 1.8 | 60 | 48 | 29 | 90 | ENGL | 3324 | 1 | Monday - 1430 |
| | | | 8 | 1.8 | 0.0 | 1.8 | 27 | 48 | 13 | 90 | POLS | 3312 | 03 | Monday - 1600 |
| | | | 8 | 3.6 | 0.0 | 3.6 | 27 | 48 | 13 | 180 | ENGL | 7390 | 01 | Monday - 1730 |
| | | | 32 | 1.8 | 0.0 | 1.8 | 85 | 48 | 41 | 90 | POLS | 3354 | 02 | Tuesday - 0830 |
| | | | 16 | 1.8 | 0.0 | 1.8 | 54 | 48 | 26 | 90 | POLS | 3372 | 01 | Tuesday - 1000 |
| | | | 32 | 1.8 | 0.0 | 1.8 | 90 | 48 | 43 | 90 | POLS | 3356 | 01 | Tuesday - 1130 |
| | | | 32 | 1.8 | 0.0 | 1.8 | 98 | 48 | 47 | 90 | ECON | 3334 | 2 | Tuesday - 1300 |
| | | | 24 | 1.8 | 0.0 | 1.8 | 60 | 48 | 29 | 90 | ENGL | 4376 | 1 | Tuesday - 1430 |
| | | | 8 | 1.8 | 0.0 | 1.8 | 31 | 48 | 15 | 90 | IDNS | 2197 | 21 | Tuesday - 1600 |
| | | | 24 | 1.8 | 0.0 | 1.8 | 58 | 48 | 28 | 90 | ENGL | 3358 | 1 | Wednesday - 1000 |
| | | | 32 | 1.8 | 0.0 | 1.8 | 73 | 48 | 35 | 90 | ILAS | 2350 | 03 | Wednesday - 1300 |
| | | | 24 | 1.8 | 0.0 | 1.8 | 60 | 48 | 29 | 90 | ENGL | 3324 | 1 | Wednesday - 1430 |
| | | | 8 | 1.8 | 0.0 | 1.8 | 27 | 48 | 13 | 90 | POLS | 3312 | 03 | Wednesday - 1600 |
| | | | 16 | 1.8 | 0.0 | 1.8 | 54 | 48 | 26 | 90 | POLS | 3372 | 01 | Thursday - 1000 |
| | | | 32 | 1.8 | 0.0 | 1.8 | 90 | 48 | 43 | 90 | POLS | 3356 | 01 | Thursday - 1130 |
| | | | 32 | 1.8 | 0.0 | 1.8 | 98 | 48 | 47 | 90 | ECON | 3334 | 2 | Thursday - 1300 |
| | | | 24 | 1.8 | 0.0 | 1.8 | 60 | 48 | 29 | 90 | ENGL | 4376 | 1 | Thursday - 1430 |
| | | | 8 | 1.8 | 0.0 | 1.8 | 31 | 48 | 15 | 90 | IDNS | 2197 | 21 | Thursday - 1600 |
| | | | 8 | 3.6 | 0.0 | 3.6 | 15 | 48 | 7 | 180 | ENGL | 6316 | 1 | Thursday - 1730 |
| **000501 - 0000000000000107 \| Classroom** | | | | | | | | | | | | | | |
| 100 | 36 | 32 | 32 | 61.2 | 0.0 | 61.2 | 85 | 30 | 995 | 3,060 | 39 | Class Count | | |
| | | | 32 | 1.2 | 0.0 | 1.2 | 83 | 30 | 25 | 60 | ENGL | 1304 | 14 | Monday - 0800 |
| | | | 32 | 1.2 | 0.0 | 1.2 | 90 | 30 | 27 | 60 | ENGL | 1304 | 20 | Monday - 0900 |

| SUE Score | Demand Score | Utilization Score | POF Score | Average Demand Hours | Overlap Hours | Average Utilization Hours | Average Percent Fill | Capacity | Students | Duration Minutes | Subject | Number | Section | Day - Time |
|---|---|---|---|---|---|---|---|---|---|---|---|---|---|---|
| | | | 32 | 1.2 | 0.0 | 1.2 | 87 | 30 | 26 | 60 | ENGL | 1304 | 35 | Monday - 1000 |
| | | | 32 | 1.2 | 0.0 | 1.2 | 87 | 30 | 26 | 60 | ENGL | 1304 | 15 | Monday - 1100 |
| | | | 32 | 1.2 | 0.0 | 1.2 | 87 | 30 | 26 | 60 | ENGL | 1304 | 19 | Monday - 1200 |
| | | | 32 | 1.8 | 0.0 | 1.8 | 87 | 30 | 26 | 90 | ENGL | 1304 | 43 | Monday - 1300 |
| | | | 32 | 1.8 | 0.0 | 1.8 | 80 | 30 | 24 | 90 | ENGL | 4360 | 1 | Monday - 1430 |
| | | | 16 | 1.8 | 0.0 | 1.8 | 53 | 30 | 16 | 90 | ENGL | 4364 | 1 | Monday - 1600 |
| | | | 32 | 1.8 | 0.0 | 1.8 | 83 | 30 | 25 | 90 | ENGL | 1304 | 12 | Monday - 1730 |
| | | | 32 | 1.8 | 0.0 | 1.8 | 70 | 30 | 21 | 90 | ENGL | 3361 | 02 | Monday - 1900 |
| | | | 32 | 1.8 | 0.0 | 1.8 | 90 | 30 | 27 | 90 | ENGL | 1304 | 22 | Tuesday - 0700 |
| | | | 32 | 1.8 | 0.0 | 1.8 | 100 | 30 | 30 | 90 | ECON | 4389 | 1 | Tuesday - 0830 |
| | | | 32 | 1.8 | 0.0 | 1.8 | 90 | 30 | 27 | 90 | ENGL | 1304 | 46 | Tuesday - 1000 |
| | | | 32 | 1.8 | 0.0 | 1.8 | 87 | 30 | 26 | 90 | ENGL | 1304 | 52 | Tuesday - 1130 |
| | | | 32 | 1.8 | 0.0 | 1.8 | 87 | 30 | 26 | 90 | ENGL | 1304 | 10 | Tuesday - 1300 |
| | | | 32 | 1.8 | 0.0 | 1.8 | 90 | 30 | 27 | 90 | ENGL | 1303 | 70 | Tuesday - 1430 |
| | | | 32 | 1.8 | 0.0 | 1.8 | 87 | 30 | 26 | 90 | ENGL | 1304 | 18 | Tuesday - 1600 |
| | | | 32 | 1.2 | 0.0 | 1.2 | 83 | 30 | 25 | 60 | ENGL | 1304 | 14 | Wednesday - 0800 |
| | | | 32 | 1.2 | 0.0 | 1.2 | 90 | 30 | 27 | 60 | ENGL | 1304 | 20 | Wednesday - 0900 |
| | | | 32 | 1.2 | 0.0 | 1.2 | 87 | 30 | 26 | 60 | ENGL | 1304 | 35 | Wednesday - 1000 |
| | | | 32 | 1.2 | 0.0 | 1.2 | 87 | 30 | 26 | 60 | ENGL | 1304 | 15 | Wednesday - 1100 |
| | | | 32 | 1.2 | 0.0 | 1.2 | 87 | 30 | 26 | 60 | ENGL | 1304 | 19 | Wednesday - 1200 |
| | | | 32 | 1.8 | 0.0 | 1.8 | 87 | 30 | 26 | 90 | ENGL | 1304 | 43 | Wednesday - 1300 |
| | | | 32 | 1.8 | 0.0 | 1.8 | 80 | 30 | 24 | 90 | ENGL | 4360 | 1 | Wednesday - 1430 |
| | | | 16 | 1.8 | 0.0 | 1.8 | 53 | 30 | 16 | 90 | ENGL | 4364 | 1 | Wednesday - 1600 |
| | | | 32 | 1.8 | 0.0 | 1.8 | 83 | 30 | 25 | 90 | ENGL | 1304 | 12 | Wednesday - 1730 |
| | | | 32 | 1.8 | 0.0 | 1.8 | 70 | 30 | 21 | 90 | ENGL | 3361 | 02 | Wednesday - 1900 |
| | | | 32 | 1.8 | 0.0 | 1.8 | 90 | 30 | 27 | 90 | ENGL | 1304 | 22 | Thursday - 0700 |
| | | | 32 | 1.8 | 0.0 | 1.8 | 100 | 30 | 30 | 90 | ECON | 4389 | 1 | Thursday - 0830 |
| | | | 32 | 1.8 | 0.0 | 1.8 | 100 | 30 | 30 | 90 | ENGL | 2307 | 03 | Thursday - 1000 |
| | | | 32 | 1.8 | 0.0 | 1.8 | 87 | 30 | 26 | 90 | ENGL | 1304 | 52 | Thursday - 1130 |
| | | | 32 | 1.8 | 0.0 | 1.8 | 87 | 30 | 26 | 90 | ENGL | 1304 | 10 | Thursday - 1300 |
| | | | 32 | 1.8 | 0.0 | 1.8 | 90 | 30 | 27 | 90 | ENGL | 1303 | 70 | Thursday - 1430 |
| | | | 32 | 1.8 | 0.0 | 1.8 | 87 | 30 | 26 | 90 | ENGL | 1304 | 18 | Thursday - 1600 |
| | | | 32 | 1.2 | 0.0 | 1.2 | 83 | 30 | 25 | 60 | ENGL | 1304 | 14 | Friday - 0800 |
| | | | 32 | 1.2 | 0.0 | 1.2 | 90 | 30 | 27 | 60 | ENGL | 1304 | 20 | Friday - 0900 |
| | | | 32 | 1.2 | 0.0 | 1.2 | 87 | 30 | 26 | 60 | ENGL | 1304 | 35 | Friday - 1000 |
| | | | 32 | 1.2 | 0.0 | 1.2 | 87 | 30 | 26 | 60 | ENGL | 1304 | 15 | Friday - 1100 |
| | | | 32 | 1.2 | 0.0 | 1.2 | 87 | 30 | 26 | 60 | ENGL | 1304 | 19 | Friday - 1200 |

**000501 - 0000000000000108 | Classroom**

| | | | | | | | | | | | | |
|---|---|---|---|---|---|---|---|---|---|---|---|---|
| 100 | 36 | 32 | 32 | 50.4 | 0.0 | 50.4 | 69 | 42 | 892 | 2,520 | 31 | **Class Count** |

| SUE Score | Demand Score | Utilization Score | POF Score | Average Demand Hours | Overlap Hours | Average Utilization Hours | Average Percent Fill | Capacity | Students | Duration Minutes | Subject | Number | Section | Day - Time |
|---|---|---|---|---|---|---|---|---|---|---|---|---|---|---|
| | | | 24 | 1.2 | 0.0 | 1.2 | 64 | 42 | 27 | 60 | ENGL | 1303 | 17 | Monday - 0900 |
| | | | 32 | 1.2 | 0.0 | 1.2 | 98 | 42 | 41 | 60 | MATH | 1431 | 51 | Monday - 1000 |
| | | | 32 | 1.2 | 0.0 | 1.2 | 81 | 42 | 34 | 60 | MATH | 1432 | 08 | Monday - 1100 |
| | | | 24 | 1.2 | 0.0 | 1.2 | 64 | 42 | 27 | 60 | ENGL | 1303 | 23 | Monday - 1200 |
| | | | 32 | 1.8 | 0.0 | 1.8 | 90 | 42 | 38 | 90 | ECON | 2370 | 03 | Monday - 1300 |
| | | | 24 | 1.8 | 0.0 | 1.8 | 64 | 42 | 27 | 90 | ENGL | 1303 | 120 | Monday - 1430 |
| | | | 16 | 1.8 | 0.0 | 1.8 | 48 | 42 | 20 | 90 | ENGL | 4366 | 1 | Monday - 1600 |
| | | | 24 | 1.8 | 0.0 | 1.8 | 62 | 42 | 26 | 90 | ENGL | 1303 | 102 | Tuesday - 0830 |
| | | | 32 | 1.8 | 0.0 | 1.8 | 69 | 42 | 29 | 90 | ENGL | 3327 | 1 | Tuesday - 1000 |
| | | | 32 | 1.8 | 0.0 | 1.8 | 93 | 42 | 39 | 90 | PSYC | 3301 | 01 | Tuesday - 1130 |
| | | | 8 | 1.8 | 0.0 | 1.8 | 29 | 42 | 12 | 90 | MATH | 6397 | 02 | Tuesday - 1300 |
| | | | 16 | 1.8 | 0.0 | 1.8 | 48 | 42 | 20 | 90 | ENGL | 2305 | 10 | Tuesday - 1430 |
| | | | 32 | 1.8 | 0.0 | 1.8 | 93 | 42 | 39 | 90 | PSYC | 3301 | 04 | Tuesday - 1600 |
| | | | 8 | 3.6 | 0.0 | 3.6 | 12 | 42 | 5 | 180 | ENGL | 8322 | 02 | Tuesday - 1730 |
| | | | 24 | 1.2 | 0.0 | 1.2 | 64 | 42 | 27 | 60 | ENGL | 1303 | 17 | Wednesday - 0900 |
| | | | 32 | 1.2 | 0.0 | 1.2 | 98 | 42 | 41 | 60 | MATH | 1431 | 51 | Wednesday - 1000 |
| | | | 32 | 1.2 | 0.0 | 1.2 | 81 | 42 | 34 | 60 | MATH | 1432 | 08 | Wednesday - 1100 |
| | | | 24 | 1.2 | 0.0 | 1.2 | 64 | 42 | 27 | 60 | ENGL | 1303 | 23 | Wednesday - 1200 |
| | | | 32 | 1.8 | 0.0 | 1.8 | 90 | 42 | 38 | 90 | ECON | 2370 | 03 | Wednesday - 1300 |
| | | | 24 | 1.8 | 0.0 | 1.8 | 64 | 42 | 27 | 90 | ENGL | 1303 | 120 | Wednesday - 1430 |
| | | | 16 | 1.8 | 0.0 | 1.8 | 48 | 42 | 20 | 90 | ENGL | 4366 | 1 | Wednesday - 1600 |
| | | | 24 | 1.8 | 0.0 | 1.8 | 62 | 42 | 26 | 90 | ENGL | 1303 | 102 | Thursday - 0830 |
| | | | 32 | 1.8 | 0.0 | 1.8 | 69 | 42 | 29 | 90 | ENGL | 3327 | 1 | Thursday - 1000 |
| | | | 32 | 1.8 | 0.0 | 1.8 | 93 | 42 | 39 | 90 | PSYC | 3301 | 01 | Thursday - 1130 |
| | | | 8 | 1.8 | 0.0 | 1.8 | 29 | 42 | 12 | 90 | MATH | 6397 | 02 | Thursday - 1300 |
| | | | 16 | 1.8 | 0.0 | 1.8 | 48 | 42 | 20 | 90 | ENGL | 2305 | 10 | Thursday - 1430 |
| | | | 32 | 1.8 | 0.0 | 1.8 | 93 | 42 | 39 | 90 | PSYC | 3301 | 04 | Thursday - 1600 |
| | | | 24 | 1.2 | 0.0 | 1.2 | 64 | 42 | 27 | 60 | ENGL | 1303 | 17 | Friday - 0900 |
| | | | 32 | 1.2 | 0.0 | 1.2 | 98 | 42 | 41 | 60 | MATH | 1431 | 51 | Friday - 1000 |
| | | | 32 | 1.2 | 0.0 | 1.2 | 81 | 42 | 34 | 60 | MATH | 1432 | 08 | Friday - 1100 |
| | | | 24 | 1.2 | 0.0 | 1.2 | 64 | 42 | 27 | 60 | ENGL | 1303 | 23 | Friday - 1200 |
| **000501 - 0000000000000109 \| Classroom** | | | | | | | | | | | | | | |
| 83 | 27 | 32 | 24 | 41.4 | 0.0 | 41.4 | 63 | 34 | 580 | 2,070 | 27 | Class Count | | |
| | | | 32 | 1.2 | 0.0 | 1.2 | 79 | 34 | 27 | 60 | ENGL | 1303 | 115 | Monday - 0800 |
| | | | 8 | 1.2 | 0.0 | 1.2 | 29 | 34 | 10 | 60 | ENGL | 2305 | 04 | Monday - 0900 |
| | | | 32 | 1.2 | 0.0 | 1.2 | 76 | 34 | 26 | 60 | ENGL | 2318 | 1 | Monday - 1000 |
| | | | 24 | 1.2 | 0.0 | 1.2 | 56 | 34 | 19 | 60 | ENGL | 2305 | 02 | Monday - 1200 |
| | | | 8 | 1.8 | 0.0 | 1.8 | 38 | 34 | 13 | 90 | ECON | 7341 | 1 | Monday - 1300 |
| | | | 24 | 1.8 | 0.0 | 1.8 | 56 | 34 | 19 | 90 | ECON | 6485 | 1 | Monday - 1430 |

| SUE Score | Demand Score | Utilization Score | POF Score | Average Demand Hours | Overlap Hours | Average Utilization Hours | Average Percent Fill | Capacity | Students | Duration Minutes | Subject | Number | Section | Day - Time |
|---|---|---|---|---|---|---|---|---|---|---|---|---|---|---|
| | | | 32 | 1.8 | 0.0 | 1.8 | 76 | 34 | 26 | 90 | ENGL | 1304 | 28 | Tuesday - 0830 |
| | | | 32 | 1.8 | 0.0 | 1.8 | 71 | 34 | 24 | 90 | SPAN | 2302 | 11 | Tuesday - 1000 |
| | | | 32 | 1.8 | 0.0 | 1.8 | 79 | 34 | 27 | 90 | ENGL | 1303 | 37 | Tuesday - 1130 |
| | | | 16 | 1.8 | 0.0 | 1.8 | 50 | 34 | 17 | 90 | ENGL | 3301 | 01 | Tuesday - 1300 |
| | | | 32 | 1.8 | 0.0 | 1.8 | 74 | 34 | 25 | 90 | COSC | 4370 | 01 | Tuesday - 1430 |
| | | | 32 | 1.8 | 0.0 | 1.8 | 85 | 34 | 29 | 90 | MATH | 6382 | 01 | Tuesday - 1600 |
| | | | 32 | 1.2 | 0.0 | 1.2 | 79 | 34 | 27 | 60 | ENGL | 1303 | 115 | Wednesday - 0800 |
| | | | 8 | 1.2 | 0.0 | 1.2 | 29 | 34 | 10 | 60 | ENGL | 2305 | 04 | Wednesday - 0900 |
| | | | 32 | 1.2 | 0.0 | 1.2 | 76 | 34 | 26 | 60 | ENGL | 2318 | 1 | Wednesday - 1000 |
| | | | 24 | 1.2 | 0.0 | 1.2 | 56 | 34 | 19 | 60 | ENGL | 2305 | 02 | Wednesday - 1200 |
| | | | 8 | 1.8 | 0.0 | 1.8 | 38 | 34 | 13 | 90 | ECON | 7341 | 1 | Wednesday - 1300 |
| | | | 24 | 1.8 | 0.0 | 1.8 | 56 | 34 | 19 | 90 | ECON | 6485 | 1 | Wednesday - 1430 |
| | | | 32 | 1.8 | 0.0 | 1.8 | 71 | 34 | 24 | 90 | SPAN | 2302 | 11 | Thursday - 1000 |
| | | | 32 | 1.8 | 0.0 | 1.8 | 79 | 34 | 27 | 90 | ENGL | 1303 | 37 | Thursday - 1130 |
| | | | 16 | 1.8 | 0.0 | 1.8 | 50 | 34 | 17 | 90 | ENGL | 3301 | 01 | Thursday - 1300 |
| | | | 32 | 1.8 | 0.0 | 1.8 | 74 | 34 | 25 | 90 | COSC | 4370 | 01 | Thursday - 1430 |
| | | | 32 | 1.8 | 0.0 | 1.8 | 85 | 34 | 29 | 90 | MATH | 6382 | 01 | Thursday - 1600 |
| | | | 32 | 1.2 | 0.0 | 1.2 | 79 | 34 | 27 | 60 | ENGL | 1303 | 115 | Friday - 0800 |
| | | | 8 | 1.2 | 0.0 | 1.2 | 29 | 34 | 10 | 60 | ENGL | 2305 | 04 | Friday - 0900 |
| | | | 32 | 1.2 | 0.0 | 1.2 | 76 | 34 | 26 | 60 | ENGL | 2318 | 1 | Friday - 1000 |
| | | | 24 | 1.2 | 0.0 | 1.2 | 56 | 34 | 19 | 60 | ENGL | 2305 | 02 | Friday - 1200 |
| **000501 - 0000000000000110 \| Classroom** | | | | | | | | | | | | | | |
| 100 | 36 | 32 | 32 | 45.6 | 0.0 | 45.6 | 77 | 34 | 681 | 2,280 | 26 | **Class Count** | | |
| | | | 32 | 2.4 | 0.0 | 2.4 | 85 | 34 | 29 | 120 | JPNS | 1501 | 01 | Monday - 0900 |
| | | | 32 | 1.2 | 0.0 | 1.2 | 79 | 34 | 27 | 60 | ENGL | 1303 | 22 | Monday - 1100 |
| | | | 32 | 1.2 | 0.0 | 1.2 | 79 | 34 | 27 | 60 | ENGL | 1303 | 05 | Monday - 1200 |
| | | | 32 | 1.8 | 0.0 | 1.8 | 100 | 34 | 34 | 90 | ECON | 3371 | 2 | Monday - 1300 |
| | | | 24 | 1.8 | 0.0 | 1.8 | 59 | 34 | 20 | 90 | ENGL | 2330 | 1 | Monday - 1430 |
| | | | 32 | 1.8 | 0.0 | 1.8 | 79 | 34 | 27 | 90 | ENGL | 3353 | 01 | Tuesday - 0830 |
| | | | 32 | 1.8 | 0.0 | 1.8 | 91 | 34 | 31 | 90 | ENGL | 3352 | 01 | Tuesday - 1000 |
| | | | 24 | 1.8 | 0.0 | 1.8 | 56 | 34 | 19 | 90 | ENGL | 3328 | 1 | Tuesday - 1130 |
| | | | 32 | 1.8 | 0.0 | 1.8 | 88 | 34 | 30 | 90 | ENGL | 3354 | 01 | Tuesday - 1300 |
| | | | 32 | 1.8 | 0.0 | 1.8 | 74 | 34 | 25 | 90 | IDNS | 2197 | 19 | Tuesday - 1430 |
| | | | 32 | 1.8 | 0.0 | 1.8 | 68 | 34 | 23 | 90 | IDNS | 2197 | 05 | Tuesday - 1730 |
| | | | 32 | 2.4 | 0.0 | 2.4 | 85 | 34 | 29 | 120 | JPNS | 1501 | 01 | Wednesday - 0900 |
| | | | 32 | 1.2 | 0.0 | 1.2 | 79 | 34 | 27 | 60 | ENGL | 1303 | 22 | Wednesday - 1100 |
| | | | 32 | 1.2 | 0.0 | 1.2 | 79 | 34 | 27 | 60 | ENGL | 1303 | 05 | Wednesday - 1200 |
| | | | 32 | 1.8 | 0.0 | 1.8 | 100 | 34 | 34 | 90 | ECON | 3371 | 2 | Wednesday - 1300 |
| | | | 24 | 1.8 | 0.0 | 1.8 | 59 | 34 | 20 | 90 | ENGL | 2330 | 1 | Wednesday - 1430 |

| SUE Score | Demand Score | Utilization Score | POF Score | Average Demand Hours | Overlap Hours | Average Utilization Hours | Average Percent Fill | Capacity | Students | Duration Minutes | Subject | Number | Section | Day - Time |
|---|---|---|---|---|---|---|---|---|---|---|---|---|---|---|
| | | | 32 | 1.8 | 0.0 | 1.8 | 79 | 34 | 27 | 90 | ENGL | 3353 | 01 | Thursday - 0830 |
| | | | 32 | 1.8 | 0.0 | 1.8 | 91 | 34 | 31 | 90 | ENGL | 3352 | 01 | Thursday - 1000 |
| | | | 24 | 1.8 | 0.0 | 1.8 | 56 | 34 | 19 | 90 | ENGL | 3328 | 1 | Thursday - 1130 |
| | | | 32 | 1.8 | 0.0 | 1.8 | 88 | 34 | 30 | 90 | ENGL | 3354 | 01 | Thursday - 1300 |
| | | | 32 | 1.8 | 0.0 | 1.8 | 74 | 34 | 25 | 90 | IDNS | 2197 | 19 | Thursday - 1430 |
| | | | 32 | 1.8 | 0.0 | 1.8 | 68 | 34 | 23 | 90 | IDNS | 2197 | 05 | Thursday - 1730 |
| | | | 32 | 1.2 | 0.0 | 1.2 | 85 | 34 | 29 | 60 | JPNS | 1501 | 02 | Friday - 1000 |
| | | | 32 | 1.2 | 0.0 | 1.2 | 79 | 34 | 27 | 60 | ENGL | 1303 | 22 | Friday - 1100 |
| | | | 32 | 1.2 | 0.0 | 1.2 | 79 | 34 | 27 | 60 | ENGL | 1303 | 05 | Friday - 1200 |
| | | | 8 | 3.6 | 0.0 | 3.6 | 41 | 34 | 14 | 180 | ENGL | 6300 | 1 | Friday - 1430 |
| **000501 - 0000000000000111 \| Classroom** | | | | | | | | | | | | | | |
| 92 | 36 | 32 | 24 | 54.6 | 7.2 | 47.4 | 60 | 48 | 804 | 2,730 | 28 | Class Count | | |
| | | | 24 | 1.2 | 0.0 | 1.2 | 56 | 48 | 27 | 60 | ENGL | 1303 | 25 | Monday - 0900 |
| | | | 8 | 1.2 | 0.0 | 1.2 | 33 | 48 | 16 | 60 | ENGL | 4396 | 1 | Monday - 1000 |
| | | | 32 | 1.2 | 0.0 | 1.2 | 98 | 48 | 47 | 60 | MATH | 1431 | 26 | Monday - 1100 |
| | | | 32 | 1.8 | 0.0 | 1.8 | 67 | 48 | 32 | 90 | POLS | 3316 | 02 | Monday - 1300 |
| | | | 8 | 10.8 | 7.2 | 3.6 | 8 | 48 | 4 | | | | | Monday - 1430 |
| | | | | 3.6 | 0.0 | 3.6 | | | 1 | 180 | HIST | 3395 | 03 | |
| | | | | 3.6 | 3.6 | 0.0 | | | 2 | 180 | JWST | 3384 | 1 | |
| | | | | 3.6 | 3.6 | 0.0 | | | 1 | 180 | WCL | 3384 | 1 | |
| | | | 8 | 1.8 | 0.0 | 1.8 | 44 | 48 | 21 | 90 | ENGL | 3301 | 04 | Monday - 1730 |
| | | | 16 | 1.2 | 0.0 | 1.2 | 50 | 48 | 24 | 60 | HIST | 1376 | 17 | Tuesday - 0830 |
| | | | 32 | 1.8 | 0.0 | 1.8 | 96 | 48 | 46 | 90 | ECON | 3334 | 1 | Tuesday - 1000 |
| | | | 32 | 1.8 | 0.0 | 1.8 | 98 | 48 | 47 | 90 | ECON | 3332 | 2 | Tuesday - 1130 |
| | | | 32 | 1.8 | 0.0 | 1.8 | 83 | 48 | 40 | 90 | POLS | 3319 | 01 | Tuesday - 1300 |
| | | | 8 | 1.8 | 0.0 | 1.8 | 40 | 48 | 19 | 90 | POLS | 4366 | 01 | Tuesday - 1430 |
| | | | 8 | 1.8 | 0.0 | 1.8 | 27 | 48 | 13 | 90 | ANTH | 4394 | 02 | Tuesday - 1600 |
| | | | 24 | 1.8 | 0.0 | 1.8 | 56 | 48 | 27 | 90 | ENGL | 3350 | 2 | Tuesday - 1730 |
| | | | 24 | 1.2 | 0.0 | 1.2 | 56 | 48 | 27 | 60 | ENGL | 1303 | 25 | Wednesday - 0900 |
| | | | 8 | 1.2 | 0.0 | 1.2 | 33 | 48 | 16 | 60 | ENGL | 4396 | 1 | Wednesday - 1000 |
| | | | 32 | 1.2 | 0.0 | 1.2 | 98 | 48 | 47 | 60 | MATH | 1431 | 26 | Wednesday - 1100 |
| | | | 32 | 1.8 | 0.0 | 1.8 | 67 | 48 | 32 | 90 | POLS | 3316 | 02 | Wednesday - 1300 |
| | | | 16 | 1.2 | 0.0 | 1.2 | 52 | 48 | 25 | 60 | HIST | 1376 | 55 | Wednesday - 1430 |
| | | | 8 | 3.6 | 0.0 | 3.6 | 25 | 48 | 12 | 180 | ENGL | 7369 | 1 | Wednesday - 1730 |
| | | | 32 | 1.8 | 0.0 | 1.8 | 96 | 48 | 46 | 90 | ECON | 3334 | 1 | Thursday - 1000 |
| | | | 32 | 1.8 | 0.0 | 1.8 | 98 | 48 | 47 | 90 | ECON | 3332 | 2 | Thursday - 1130 |
| | | | 32 | 1.8 | 0.0 | 1.8 | 83 | 48 | 40 | 90 | POLS | 3319 | 01 | Thursday - 1300 |
| | | | 8 | 1.8 | 0.0 | 1.8 | 40 | 48 | 19 | 90 | POLS | 4366 | 01 | Thursday - 1430 |
| | | | 8 | 1.8 | 0.0 | 1.8 | 27 | 48 | 13 | 90 | ANTH | 4394 | 02 | Thursday - 1600 |

| SUE Score | Demand Score | Utilization Score | POF Score | Average Demand Hours | Overlap Hours | Average Utilization Hours | Average Percent Fill | Capacity | Students | Duration Minutes | Subject | Number | Section | Day - Time |
|---|---|---|---|---|---|---|---|---|---|---|---|---|---|---|
| | | | 24 | 1.8 | 0.0 | 1.8 | 56 | 48 | 27 | 90 | ENGL | 3350 | 2 | Thursday - 1730 |
| | | | 24 | 1.2 | 0.0 | 1.2 | 56 | 48 | 27 | 60 | ENGL | 1303 | 25 | Friday - 0900 |
| | | | 8 | 1.2 | 0.0 | 1.2 | 33 | 48 | 16 | 60 | ENGL | 4396 | 1 | Friday - 1000 |
| | | | 32 | 1.2 | 0.0 | 1.2 | 98 | 48 | 47 | 60 | MATH | 1431 | 26 | Friday - 1100 |
| **000501 - 0000000000000112 \| Classroom** | | | | | | | | | | | | | | |
| 57 | 9 | 16 | 32 | 30.0 | 0.0 | 30.0 | 76 | 18 | 179 | 1,500 | 13 | Class Count | | |
| | | | 8 | 1.8 | 0.0 | 1.8 | 44 | 18 | 8 | 90 | ENGL | 4353 | 02 | Monday - 1300 |
| | | | 24 | 3.6 | 0.0 | 3.6 | 61 | 18 | 11 | 180 | ENGL | 8323 | 01 | Monday - 1430 |
| | | | 32 | 1.8 | 0.0 | 1.8 | 100 | 18 | 18 | 90 | THEA | 1340 | 3 | Tuesday - 0830 |
| | | | 32 | 1.8 | 0.0 | 1.8 | 117 | 18 | 21 | 90 | THEA | 2336 | 1 | Tuesday - 1000 |
| | | | 32 | 1.8 | 0.0 | 1.8 | 117 | 18 | 21 | 90 | THEA | 2336 | 2 | Tuesday - 1130 |
| | | | 24 | 2.4 | 0.0 | 2.4 | 61 | 18 | 11 | 120 | THEA | 4320 | 1 | Tuesday - 1300 |
| | | | 8 | 1.8 | 0.0 | 1.8 | 44 | 18 | 8 | 90 | ENGL | 4353 | 02 | Wednesday - 1300 |
| | | | 8 | 3.6 | 0.0 | 3.6 | 39 | 18 | 7 | 180 | ENGL | 8373 | 1 | Wednesday - 1730 |
| | | | 32 | 1.8 | 0.0 | 1.8 | 100 | 18 | 18 | 90 | THEA | 1340 | 3 | Thursday - 0830 |
| | | | 32 | 1.8 | 0.0 | 1.8 | 117 | 18 | 21 | 90 | THEA | 2336 | 1 | Thursday - 1000 |
| | | | 32 | 1.8 | 0.0 | 1.8 | 117 | 18 | 21 | 90 | THEA | 2336 | 2 | Thursday - 1130 |
| | | | 24 | 2.4 | 0.0 | 2.4 | 61 | 18 | 11 | 120 | THEA | 4320 | 1 | Thursday - 1300 |
| | | | 8 | 3.6 | 0.0 | 3.6 | 17 | 18 | 3 | 180 | ENGL | 6323 | 02 | Thursday - 1730 |
| **000501 - 0000000000000113 \| Classroom** | | | | | | | | | | | | | | |
| 83 | 27 | 32 | 24 | 43.2 | 0.0 | 43.2 | 61 | 49 | 721 | 2,160 | 24 | Class Count | | |
| | | | 32 | 1.2 | 0.0 | 1.2 | 92 | 49 | 45 | 60 | POLS | 3311 | 07 | Monday - 1000 |
| | | | 24 | 1.8 | 0.0 | 1.8 | 61 | 49 | 30 | 90 | ENGL | 3350 | 1 | Monday - 1300 |
| | | | 8 | 1.8 | 0.0 | 1.8 | 37 | 49 | 18 | 90 | POLS | 4397 | 01 | Monday - 1430 |
| | | | 24 | 1.8 | 0.0 | 1.8 | 61 | 49 | 30 | 90 | ENGL | 3370 | 1 | Monday - 1600 |
| | | | 32 | 1.8 | 0.0 | 1.8 | 65 | 49 | 32 | 90 | POLS | 3335 | 01 | Monday - 1730 |
| | | | 24 | 1.8 | 0.0 | 1.8 | 59 | 49 | 29 | 90 | ENGL | 3311 | 1 | Tuesday - 0830 |
| | | | 16 | 1.8 | 0.0 | 1.8 | 45 | 49 | 22 | 90 | ENGL | 3315 | 02 | Tuesday - 1000 |
| | | | 24 | 1.8 | 0.0 | 1.8 | 61 | 49 | 30 | 90 | ENGL | 3352 | 02 | Tuesday - 1130 |
| | | | 16 | 1.8 | 0.0 | 1.8 | 53 | 49 | 26 | 90 | POLS | 3359 | 02 | Tuesday - 1300 |
| | | | 32 | 1.8 | 0.0 | 1.8 | 98 | 49 | 48 | 90 | PHIL | 1321 | 09 | Tuesday - 1430 |
| | | | 16 | 1.8 | 0.0 | 1.8 | 45 | 49 | 22 | 90 | ENGL | 3351 | 1 | Tuesday - 1600 |
| | | | 32 | 1.2 | 0.0 | 1.2 | 92 | 49 | 45 | 60 | POLS | 3311 | 07 | Wednesday - 1000 |
| | | | 24 | 1.8 | 0.0 | 1.8 | 61 | 49 | 30 | 90 | ENGL | 3350 | 1 | Wednesday - 1300 |
| | | | 8 | 1.8 | 0.0 | 1.8 | 37 | 49 | 18 | 90 | POLS | 4397 | 01 | Wednesday - 1430 |
| | | | 24 | 1.8 | 0.0 | 1.8 | 61 | 49 | 30 | 90 | ENGL | 3370 | 1 | Wednesday - 1600 |
| | | | 32 | 1.8 | 0.0 | 1.8 | 65 | 49 | 32 | 90 | POLS | 3335 | 01 | Wednesday - 1730 |
| | | | 24 | 1.8 | 0.0 | 1.8 | 59 | 49 | 29 | 90 | ENGL | 3311 | 1 | Thursday - 0830 |

| SUE Score | Demand Score | Utilization Score | POF Score | Average Demand Hours | Overlap Hours | Average Utilization Hours | Average Percent Fill | Capacity | Students | Duration Minutes | Subject | Number | Section | Day - Time |
|---|---|---|---|---|---|---|---|---|---|---|---|---|---|---|
| | | | 16 | 1.8 | 0.0 | 1.8 | 45 | 49 | 22 | 90 | ENGL | 3315 | 02 | Thursday - 1000 |
| | | | 24 | 1.8 | 0.0 | 1.8 | 61 | 49 | 30 | 90 | ENGL | 3352 | 02 | Thursday - 1130 |
| | | | 16 | 1.8 | 0.0 | 1.8 | 53 | 49 | 26 | 90 | POLS | 3359 | 02 | Thursday - 1300 |
| | | | 32 | 1.8 | 0.0 | 1.8 | 98 | 49 | 48 | 90 | PHIL | 1321 | 09 | Thursday - 1430 |
| | | | 16 | 1.8 | 0.0 | 1.8 | 45 | 49 | 22 | 90 | ENGL | 3351 | 1 | Thursday - 1600 |
| | | | 8 | 3.6 | 0.0 | 3.6 | 24 | 49 | 12 | 180 | ENGL | 8361 | 1 | Thursday - 1730 |
| | | | 32 | 1.2 | 0.0 | 1.2 | 92 | 49 | 45 | 60 | POLS | 3311 | 07 | Friday - 1000 |
| **000501 - 0000000000000114 \| Classroom** | | | | | | | | | | | | | | |
| 66 | 18 | 24 | 24 | 34.8 | 0.0 | 34.8 | 59 | 19 | 167 | 1,740 | 15 | Class Count | | |
| | | | 32 | 1.2 | 0.0 | 1.2 | 89 | 19 | 17 | 60 | HON | 2301 | 08 | Monday - 1300 |
| | | | 24 | 1.2 | 0.0 | 1.2 | 63 | 19 | 12 | 60 | THEA | 1340 | 5 | Monday - 1400 |
| | | | 32 | 3.6 | 0.0 | 3.6 | 68 | 19 | 13 | 180 | PUBL | 6310 | 1 | Monday - 1730 |
| | | | 8 | 2.4 | 0.0 | 2.4 | 42 | 19 | 8 | 120 | THEA | 3320 | 1 | Tuesday - 0900 |
| | | | 8 | 2.4 | 0.0 | 2.4 | 42 | 19 | 8 | 120 | THEA | 3380 | 1 | Tuesday - 1100 |
| | | | 8 | 3.6 | 0.0 | 3.6 | 21 | 19 | 4 | 180 | ENGL | 8342 | 1 | Tuesday - 1430 |
| | | | 16 | 3.6 | 0.0 | 3.6 | 53 | 19 | 10 | 180 | ENGL | 7374 | 1 | Tuesday - 1730 |
| | | | 32 | 1.2 | 0.0 | 1.2 | 89 | 19 | 17 | 60 | HON | 2301 | 08 | Wednesday - 1300 |
| | | | 24 | 1.2 | 0.0 | 1.2 | 63 | 19 | 12 | 60 | THEA | 1340 | 5 | Wednesday - 1400 |
| | | | 32 | 3.6 | 0.0 | 3.6 | 68 | 19 | 13 | 180 | ENGL | 8395 | 1 | Wednesday - 1730 |
| | | | 8 | 2.4 | 0.0 | 2.4 | 42 | 19 | 8 | 120 | THEA | 3320 | 1 | Thursday - 0900 |
| | | | 8 | 2.4 | 0.0 | 2.4 | 42 | 19 | 8 | 120 | THEA | 3380 | 1 | Thursday - 1100 |
| | | | 8 | 3.6 | 0.0 | 3.6 | 42 | 19 | 8 | 180 | ENGL | 6313 | 01 | Thursday - 1430 |
| | | | 32 | 1.2 | 0.0 | 1.2 | 89 | 19 | 17 | 60 | HON | 2301 | 08 | Friday - 1300 |
| | | | 24 | 1.2 | 0.0 | 1.2 | 63 | 19 | 12 | 60 | THEA | 1340 | 5 | Friday - 1400 |
| **000503 - 0000000000000101 \| Classroom** | | | | | | | | | | | | | | |
| 100 | 36 | 32 | 32 | 45.6 | 0.0 | 45.6 | 71 | 80 | 1,425 | 2,280 | 25 | Class Count | | |
| | | | 32 | 1.2 | 0.0 | 1.2 | 81 | 80 | 65 | 60 | MECT | 3365 | 1 | Monday - 0800 |
| | | | 32 | 1.2 | 0.0 | 1.2 | 100 | 80 | 80 | 60 | MECT | 1330 | 01 | Monday - 0900 |
| | | | 24 | 1.8 | 0.0 | 1.8 | 55 | 80 | 44 | 90 | BTEC | 1322 | 1 | Monday - 1000 |
| | | | 32 | 1.8 | 0.0 | 1.8 | 73 | 80 | 58 | 90 | MECT | 3367 | 2 | Monday - 1300 |
| | | | 8 | 1.8 | 0.0 | 1.8 | 34 | 80 | 27 | 90 | ELET | 3403 | 01 | Monday - 1430 |
| | | | 24 | 1.2 | 0.0 | 1.2 | 59 | 80 | 47 | 60 | MECT | 3342 | 1 | Monday - 1600 |
| | | | 8 | 1.2 | 0.0 | 1.2 | 36 | 80 | 29 | 60 | MECT | 4384 | 1 | Monday - 1700 |
| | | | 32 | 2.4 | 0.0 | 2.4 | 94 | 80 | 75 | 120 | MECT | 3360 | 1 | Monday - 1900 |
| | | | 32 | 1.8 | 0.0 | 1.8 | 109 | 80 | 87 | 90 | ELET | 1400 | 2 | Tuesday - 1000 |
| | | | 32 | 1.2 | 0.0 | 1.2 | 65 | 80 | 52 | 60 | MECT | 3358 | 1 | Tuesday - 1300 |
| | | | 24 | 1.8 | 0.0 | 1.8 | 60 | 80 | 48 | 90 | ELET | 2305 | 01 | Tuesday - 1600 |
| | | | 32 | 1.8 | 0.0 | 1.8 | 74 | 80 | 59 | 90 | ELET | 2300 | 04 | Tuesday - 1730 |

| SUE Score | Demand Score | Utilization Score | POF Score | Average Demand Hours | Overlap Hours | Average Utilization Hours | Average Percent Fill | Capacity | Students | Duration Minutes | Subject | Number | Section | Day - Time |
|---|---|---|---|---|---|---|---|---|---|---|---|---|---|---|
| | | | 32 | 1.2 | 0.0 | 1.2 | 81 | 80 | 65 | 60 | MECT | 3365 | 1 | Wednesday - 0800 |
| | | | 32 | 1.2 | 0.0 | 1.2 | 100 | 80 | 80 | 60 | MECT | 1330 | 01 | Wednesday - 0900 |
| | | | 24 | 1.8 | 0.0 | 1.8 | 55 | 80 | 44 | 90 | BTEC | 1322 | 1 | Wednesday - 1000 |
| | | | 32 | 1.8 | 0.0 | 1.8 | 73 | 80 | 58 | 90 | MECT | 3367 | 2 | Wednesday - 1300 |
| | | | 8 | 1.8 | 0.0 | 1.8 | 34 | 80 | 27 | 90 | ELET | 3403 | 01 | Wednesday - 1430 |
| | | | 24 | 1.2 | 0.0 | 1.2 | 59 | 80 | 47 | 60 | MECT | 3342 | 1 | Wednesday - 1600 |
| | | | 32 | 3.6 | 0.0 | 3.6 | 93 | 80 | 74 | 180 | CNST | 3301 | 01 | Wednesday - 1900 |
| | | | 32 | 1.8 | 0.0 | 1.8 | 109 | 80 | 87 | 90 | ELET | 1400 | 2 | Thursday - 1000 |
| | | | 32 | 1.2 | 0.0 | 1.2 | 65 | 80 | 52 | 60 | MECT | 3358 | 1 | Thursday - 1300 |
| | | | 24 | 1.8 | 0.0 | 1.8 | 60 | 80 | 48 | 90 | ELET | 2305 | 01 | Thursday - 1600 |
| | | | 32 | 1.8 | 0.0 | 1.8 | 74 | 80 | 59 | 90 | ELET | 2300 | 04 | Thursday - 1730 |
| | | | 32 | 3.6 | 0.0 | 3.6 | 73 | 80 | 58 | 180 | ELET | 2300 | 05 | Thursday - 1900 |
| | | | 32 | 3.6 | 0.0 | 3.6 | 69 | 80 | 55 | 180 | CNST | 1325 | 1 | Friday - 1600 |
| **000503 - 0000000000000116 \| Classroom** | | | | | | | | | | | | | | |
| 100 | 36 | 32 | 32 | 51.6 | 0.0 | 51.6 | 71 | 30 | 405 | 2,580 | 19 | **Class Count** | | |
| | | | 24 | 3.6 | 0.0 | 3.6 | 63 | 30 | 19 | 180 | MECT | 1364 | 9 | Monday - 0900 |
| | | | 32 | 3.6 | 0.0 | 3.6 | 80 | 30 | 24 | 180 | MECT | 1364 | 2 | Monday - 1300 |
| | | | 32 | 2.4 | 0.0 | 2.4 | 70 | 30 | 21 | 120 | CNST | 3205 | 01 | Monday - 1600 |
| | | | 32 | 3.6 | 0.0 | 3.6 | 80 | 30 | 24 | 180 | MECT | 1364 | 5 | Monday - 1900 |
| | | | 32 | 1.2 | 0.0 | 1.2 | 83 | 30 | 25 | 60 | MECT | 4188 | 4 | Tuesday - 1000 |
| | | | 32 | 1.8 | 0.0 | 1.8 | 73 | 30 | 22 | 90 | TECH | 1325 | 1 | Tuesday - 1130 |
| | | | 32 | 1.8 | 0.0 | 1.8 | 70 | 30 | 21 | 90 | MECT | 4172 | 02 | Tuesday - 1430 |
| | | | 24 | 1.8 | 0.0 | 1.8 | 63 | 30 | 19 | 90 | MECT | 4172 | 01 | Tuesday - 1730 |
| | | | 24 | 3.6 | 0.0 | 3.6 | 60 | 30 | 18 | 180 | MECT | 3118 | 1 | Tuesday - 1900 |
| | | | 32 | 3.6 | 0.0 | 3.6 | 70 | 30 | 21 | 180 | MECT | 1364 | 8 | Wednesday - 0900 |
| | | | 32 | 3.6 | 0.0 | 3.6 | 80 | 30 | 24 | 180 | MECT | 1364 | 3 | Wednesday - 1300 |
| | | | 32 | 3.6 | 0.0 | 3.6 | 77 | 30 | 23 | 180 | MECT | 1364 | 10 | Wednesday - 1600 |
| | | | 32 | 3.6 | 0.0 | 3.6 | 80 | 30 | 24 | 180 | MECT | 1364 | 6 | Wednesday - 1900 |
| | | | 32 | 1.2 | 0.0 | 1.2 | 70 | 30 | 21 | 60 | MECT | 4188 | 3 | Thursday - 1000 |
| | | | 32 | 1.8 | 0.0 | 1.8 | 73 | 30 | 22 | 90 | TECH | 1325 | 1 | Thursday - 1130 |
| | | | 32 | 1.8 | 0.0 | 1.8 | 70 | 30 | 21 | 90 | MECT | 4172 | 02 | Thursday - 1430 |
| | | | 24 | 1.8 | 0.0 | 1.8 | 63 | 30 | 19 | 90 | MECT | 4172 | 01 | Thursday - 1730 |
| | | | 24 | 3.6 | 0.0 | 3.6 | 63 | 30 | 19 | 180 | MECT | 3155 | 01 | Thursday - 1900 |
| | | | 24 | 3.6 | 0.0 | 3.6 | 60 | 30 | 18 | 180 | MECT | 1364 | 7 | Friday - 0900 |
| **000503 - 000000000000120G \| Classroom** | | | | | | | | | | | | | | |
| 0 | 0 | 0 | 0 | 0.0 | | | | | | 0 | | | | |
| **000503 - 000000000000120H \| Classroom** | | | | | | | | | | | | | | |
| 100 | 36 | 32 | 32 | 49.2 | 0.0 | 49.2 | 78 | 48 | 791 | 2,460 | 21 | **Class Count** | | |

| SUE Score | Demand Score | Utilization Score | POF Score | Average Demand Hours | Overlap Hours | Average Utilization Hours | Average Percent Fill | Capacity | Students | Duration Minutes | Subject | Number | Section | Day - Time |
|---|---|---|---|---|---|---|---|---|---|---|---|---|---|---|
| | | | 32 | 2.4 | 0.0 | 2.4 | 71 | 48 | 34 | 120 | MECT | 4275 | 2 | Monday - 1000 |
| | | | 32 | 2.4 | 0.0 | 2.4 | 71 | 48 | 34 | 120 | MECT | 4275 | 1 | Monday - 1200 |
| | | | 16 | 1.8 | 0.0 | 1.8 | 46 | 48 | 22 | 90 | ELET | 4421 | 01 | Monday - 1430 |
| | | | 32 | 1.8 | 0.0 | 1.8 | 88 | 48 | 42 | 90 | ELET | 4310 | 01 | Monday - 1600 |
| | | | 32 | 1.8 | 0.0 | 1.8 | 83 | 48 | 40 | 90 | TELS | 3340 | 3 | Monday - 1730 |
| | | | 32 | 1.8 | 0.0 | 1.8 | 92 | 48 | 44 | 90 | SCLT | 3385 | 03 | Monday - 1900 |
| | | | 32 | 1.8 | 0.0 | 1.8 | 75 | 48 | 36 | 90 | SCLT | 3381 | 2 | Tuesday - 1430 |
| | | | 32 | 1.8 | 0.0 | 1.8 | 85 | 48 | 41 | 90 | MECT | 4372 | 01 | Tuesday - 1600 |
| | | | 32 | 1.8 | 0.0 | 1.8 | 100 | 48 | 48 | 90 | CIS | 3347 | 1 | Tuesday - 1730 |
| | | | 32 | 1.8 | 0.0 | 1.8 | 98 | 48 | 47 | 90 | SCLT | 4387 | 1 | Tuesday - 1900 |
| | | | 32 | 2.4 | 0.0 | 2.4 | 75 | 48 | 36 | 120 | MECT | 4276 | 01 | Wednesday - 1100 |
| | | | 32 | 1.8 | 0.0 | 1.8 | 75 | 48 | 36 | 90 | MECT | 4276 | 02 | Wednesday - 1300 |
| | | | 16 | 1.8 | 0.0 | 1.8 | 46 | 48 | 22 | 90 | ELET | 4421 | 01 | Wednesday - 1430 |
| | | | 32 | 1.8 | 0.0 | 1.8 | 88 | 48 | 42 | 90 | ELET | 4310 | 01 | Wednesday - 1600 |
| | | | 32 | 1.8 | 0.0 | 1.8 | 73 | 48 | 35 | 90 | BTEC | 3320 | 1 | Wednesday - 1800 |
| | | | 32 | 1.8 | 0.0 | 1.8 | 71 | 48 | 34 | 90 | SCLT | 3384 | 2 | Thursday - 0900 |
| | | | 32 | 1.8 | 0.0 | 1.8 | 100 | 48 | 48 | 90 | CIS | 2332 | 1 | Thursday - 1300 |
| | | | 32 | 1.8 | 0.0 | 1.8 | 85 | 48 | 41 | 90 | MECT | 4372 | 01 | Thursday - 1600 |
| | | | 8 | 3.6 | 0.0 | 3.6 | 23 | 48 | 11 | 180 | TEPM | 6305 | 1 | Thursday - 1730 |
| | | | 32 | 1.8 | 0.0 | 1.8 | 102 | 48 | 49 | 90 | SCLT | 2362 | 1 | Friday - 1300 |
| | | | 32 | 9.6 | 0.0 | 9.6 | 102 | 48 | 49 | 480 | SCLT | 4380 | 1 | Saturday - 0900 |
| **000503 - 000000000000120J \| Classroom** | | | | | | | | | | | | | | |
| 74 | 18 | 24 | 32 | 36.0 | 0.0 | 36.0 | 67 | 48 | 582 | 1,800 | 18 | Class Count | | |
| | | | 32 | 1.8 | 0.0 | 1.8 | 83 | 48 | 40 | 90 | MECT | 3318 | 1 | Monday - 1300 |
| | | | 8 | 1.8 | 0.0 | 1.8 | 31 | 48 | 15 | 90 | ELET | 6317 | 1 | Monday - 1430 |
| | | | 16 | 1.8 | 0.0 | 1.8 | 54 | 48 | 26 | 90 | ELET | 3425 | 01 | Monday - 1600 |
| | | | 16 | 1.8 | 0.0 | 1.8 | 52 | 48 | 25 | 90 | ELET | 3405 | 1 | Tuesday - 1000 |
| | | | 24 | 1.8 | 0.0 | 1.8 | 60 | 48 | 29 | 90 | MATH | 3311 | 01 | Tuesday - 1300 |
| | | | 32 | 1.8 | 0.0 | 1.8 | 94 | 48 | 45 | 90 | BTEC | 1322 | 2 | Tuesday - 1430 |
| | | | 32 | 1.8 | 0.0 | 1.8 | 81 | 48 | 39 | 90 | TELS | 3340 | 1 | Tuesday - 1600 |
| | | | 32 | 1.8 | 0.0 | 1.8 | 92 | 48 | 44 | 90 | TELS | 3340 | 2 | Tuesday - 1730 |
| | | | 32 | 1.8 | 0.0 | 1.8 | 102 | 48 | 49 | 90 | SCLT | 2380 | 1 | Tuesday - 1900 |
| | | | 32 | 1.8 | 0.0 | 1.8 | 83 | 48 | 40 | 90 | MECT | 3318 | 1 | Wednesday - 1300 |
| | | | 8 | 1.8 | 0.0 | 1.8 | 31 | 48 | 15 | 90 | ELET | 6317 | 1 | Wednesday - 1430 |
| | | | 16 | 1.8 | 0.0 | 1.8 | 54 | 48 | 26 | 90 | ELET | 3425 | 01 | Wednesday - 1600 |
| | | | 32 | 3.6 | 0.0 | 3.6 | 67 | 48 | 32 | 180 | ELET | 4327 | 1 | Wednesday - 1730 |
| | | | 16 | 1.8 | 0.0 | 1.8 | 52 | 48 | 25 | 90 | ELET | 3405 | 1 | Thursday - 1000 |
| | | | 24 | 1.8 | 0.0 | 1.8 | 60 | 48 | 29 | 90 | MATH | 3311 | 01 | Thursday - 1300 |
| | | | 32 | 1.8 | 0.0 | 1.8 | 94 | 48 | 45 | 90 | BTEC | 1322 | 2 | Thursday - 1430 |

| SUE Score | Demand Score | Utilization Score | POF Score | Average Demand Hours | Overlap Hours | Average Utilization Hours | Average Percent Fill | Capacity | Students | Duration Minutes | Subject | Number | Section | Day - Time |
|---|---|---|---|---|---|---|---|---|---|---|---|---|---|---|
| | | | 32 | 1.8 | 0.0 | 1.8 | 88 | 48 | 42 | 90 | SCLT | 2362 | 2 | Thursday - 1900 |
| | | | 8 | 3.6 | 0.0 | 3.6 | 33 | 48 | 16 | 180 | MECT | 3155 | 02 | Friday - 1300 |
| **000503 - 000000000000120K \| Classroom** | | | | | | | | | | | | | | |
| 100 | 36 | 32 | 32 | 51.6 | 10.8 | 40.8 | 65 | 48 | 594 | 2,580 | 19 | Class Count | | |
| | | | 24 | 1.2 | 0.0 | 1.2 | 63 | 48 | 30 | 60 | ELET | 1401 | 03 | Monday - 1000 |
| | | | 32 | 1.8 | 0.0 | 1.8 | 71 | 48 | 34 | 90 | ITEC | 1301 | 02 | Monday - 1300 |
| | | | 32 | 1.8 | 0.0 | 1.8 | 73 | 48 | 35 | 90 | ITEC | 1301 | 04 | Monday - 1430 |
| | | | 32 | 1.8 | 0.0 | 1.8 | 92 | 48 | 44 | 90 | BTEC | 2320 | 1 | Monday - 1600 |
| | | | 8 | 14.4 | 10.8 | 3.6 | 44 | 48 | 21 | | | | | Monday - 1800 |
| | | | | 3.6 | 0.0 | 3.6 | | | 1 | 180 | CIS | 6397 | 1 | |
| | | | | 3.6 | 3.6 | 0.0 | | | 14 | 180 | ELET | 6397 | 2 | |
| | | | | 3.6 | 3.6 | 0.0 | | | 1 | 180 | SCLT | 6397 | 1 | |
| | | | | 3.6 | 3.6 | 0.0 | | | 5 | 180 | TEPM | 6397 | 1 | |
| | | | 24 | 1.8 | 0.0 | 1.8 | 56 | 48 | 27 | 90 | MATH | 3331 | 01 | Tuesday - 1000 |
| | | | 24 | 1.8 | 0.0 | 1.8 | 60 | 48 | 29 | 90 | ELET | 3402 | 1 | Tuesday - 1130 |
| | | | 32 | 1.8 | 0.0 | 1.8 | 73 | 48 | 35 | 90 | ITEC | 1301 | 06 | Tuesday - 1300 |
| | | | 32 | 1.8 | 0.0 | 1.8 | 73 | 48 | 35 | 90 | ITEC | 1301 | 05 | Tuesday - 1430 |
| | | | 32 | 1.8 | 0.0 | 1.8 | 81 | 48 | 39 | 90 | TELS | 4342 | 1 | Tuesday - 1600 |
| | | | 32 | 2.4 | 0.0 | 2.4 | 96 | 48 | 46 | 120 | MECT | 1330 | 05 | Tuesday - 1900 |
| | | | 24 | 1.2 | 0.0 | 1.2 | 63 | 48 | 30 | 60 | ELET | 1401 | 03 | Wednesday - 1000 |
| | | | 24 | 2.4 | 0.0 | 2.4 | 60 | 48 | 29 | 120 | MECT | 4384 | 2 | Wednesday - 1700 |
| | | | 32 | 3.6 | 0.0 | 3.6 | 67 | 48 | 32 | 180 | CIS | 2337 | 2 | Wednesday - 1900 |
| | | | 24 | 1.8 | 0.0 | 1.8 | 56 | 48 | 27 | 90 | MATH | 3331 | 01 | Thursday - 1000 |
| | | | 24 | 1.8 | 0.0 | 1.8 | 60 | 48 | 29 | 90 | ELET | 3402 | 1 | Thursday - 1130 |
| | | | 8 | 3.6 | 0.0 | 3.6 | 25 | 48 | 12 | 180 | CIS | 6324 | 1 | Thursday - 1900 |
| | | | 24 | 1.2 | 0.0 | 1.2 | 63 | 48 | 30 | 60 | ELET | 1401 | 03 | Friday - 1000 |
| | | | 24 | 3.6 | 0.0 | 3.6 | 63 | 48 | 30 | 180 | CIS | 3343 | 2 | Friday - 1300 |
| **000505 - 0000000000002305 \| Classroom** | | | | | | | | | | | | | | |
| 0 | 0 | 0 | 0 | 0.0 | | | | | | 0 | | | | |
| **000506 - 0000000000000144 \| Classroom** | | | | | | | | | | | | | | |
| 74 | 18 | 24 | 32 | 36.0 | 0.0 | 36.0 | 67 | 35 | 377 | 1,800 | 16 | Class Count | | |
| | | | 32 | 1.8 | 0.0 | 1.8 | 91 | 35 | 32 | 90 | COMM | 2320 | 02 | Monday - 1430 |
| | | | 32 | 1.8 | 0.0 | 1.8 | 100 | 35 | 35 | 90 | COMM | 3320 | 61 | Monday - 1600 |
| | | | 16 | 2.4 | 0.0 | 2.4 | 54 | 35 | 19 | 120 | COMM | 2322 | 05 | Monday - 1730 |
| | | | 24 | 1.8 | 0.0 | 1.8 | 63 | 35 | 22 | 90 | COMM | 3311 | 01 | Tuesday - 1130 |
| | | | 16 | 1.8 | 0.0 | 1.8 | 54 | 35 | 19 | 90 | COMM | 2328 | 02 | Tuesday - 1300 |
| | | | 24 | 1.8 | 0.0 | 1.8 | 57 | 35 | 20 | 90 | COMM | 2328 | 04 | Tuesday - 1430 |
| | | | 32 | 3.6 | 0.0 | 3.6 | 80 | 35 | 28 | 180 | COMM | 2370 | 01 | Tuesday - 1600 |

| SUE Score | Demand Score | Utilization Score | POF Score | Average Demand Hours | Overlap Hours | Average Utilization Hours | Average Percent Fill | Capacity | Students | Duration Minutes | Subject | Number | Section | Day - Time |
|---|---|---|---|---|---|---|---|---|---|---|---|---|---|---|
| | | | 32 | 1.8 | 0.0 | 1.8 | 91 | 35 | 32 | 90 | COMM | 2320 | 02 | Wednesday - 1430 |
| | | | 32 | 1.8 | 0.0 | 1.8 | 100 | 35 | 35 | 90 | COMM | 3320 | 61 | Wednesday - 1600 |
| | | | 24 | 3.6 | 0.0 | 3.6 | 63 | 35 | 22 | 180 | COMM | 6309 | 01 | Wednesday - 1730 |
| | | | 16 | 2.4 | 0.0 | 2.4 | 51 | 35 | 18 | 120 | COMM | 3382 | 01 | Thursday - 0830 |
| | | | 24 | 1.8 | 0.0 | 1.8 | 63 | 35 | 22 | 90 | COMM | 3311 | 01 | Thursday - 1130 |
| | | | 16 | 1.8 | 0.0 | 1.8 | 54 | 35 | 19 | 90 | COMM | 2328 | 02 | Thursday - 1300 |
| | | | 24 | 1.8 | 0.0 | 1.8 | 57 | 35 | 20 | 90 | COMM | 2328 | 04 | Thursday - 1430 |
| | | | 16 | 2.4 | 0.0 | 2.4 | 49 | 35 | 17 | 120 | COMM | 4322 | 01 | Thursday - 1730 |
| | | | 16 | 3.6 | 0.0 | 3.6 | 49 | 35 | 17 | 180 | COMM | 4322 | 02 | Saturday - 0900 |
| **000506 - 0000000000000150 \| Classroom** | | | | | | | | | | | | | | |
| 83 | 27 | 32 | 24 | 44.4 | 0.0 | 44.4 | 64 | 48 | 584 | 2,220 | 19 | Class Count | | |
| | | | 32 | 2.4 | 0.0 | 2.4 | 106 | 48 | 51 | 120 | COMM | 2322 | 01 | Monday - 1000 |
| | | | 24 | 1.8 | 0.0 | 1.8 | 63 | 48 | 30 | 90 | COMM | 4375 | 01 | Monday - 1300 |
| | | | 32 | 3.6 | 0.0 | 3.6 | 69 | 48 | 33 | 180 | COMM | 4368 | 01 | Monday - 1430 |
| | | | 24 | 3.6 | 0.0 | 3.6 | 58 | 48 | 28 | 180 | COMM | 6305 | 01 | Monday - 1730 |
| | | | 32 | 1.8 | 0.0 | 1.8 | 65 | 48 | 31 | 90 | COMM | 4367 | 01 | Tuesday - 0830 |
| | | | 32 | 1.8 | 0.0 | 1.8 | 67 | 48 | 32 | 90 | COMM | 4331 | 01 | Tuesday - 1000 |
| | | | 24 | 1.8 | 0.0 | 1.8 | 58 | 48 | 28 | 90 | COMM | 3352 | 01 | Tuesday - 1130 |
| | | | 32 | 1.8 | 0.0 | 1.8 | 98 | 48 | 47 | 90 | COMM | 3372 | 1 | Tuesday - 1300 |
| | | | 24 | 1.8 | 0.0 | 1.8 | 63 | 48 | 30 | 90 | COMM | 3360 | 3 | Tuesday - 1430 |
| | | | 8 | 3.6 | 0.0 | 3.6 | 42 | 48 | 20 | 180 | COMM | 4381 | 01 | Tuesday - 1600 |
| | | | 24 | 1.8 | 0.0 | 1.8 | 63 | 48 | 30 | 90 | COMM | 4375 | 01 | Wednesday - 1300 |
| | | | 32 | 3.6 | 0.0 | 3.6 | 79 | 48 | 38 | 180 | COMM | 4370 | 02 | Wednesday - 1430 |
| | | | 8 | 3.6 | 0.0 | 3.6 | 10 | 48 | 5 | 180 | COMM | 6345 | 01 | Wednesday - 1730 |
| | | | 32 | 1.8 | 0.0 | 1.8 | 65 | 48 | 31 | 90 | COMM | 4367 | 01 | Thursday - 0830 |
| | | | 32 | 1.8 | 0.0 | 1.8 | 67 | 48 | 32 | 90 | COMM | 4331 | 01 | Thursday - 1000 |
| | | | 24 | 1.8 | 0.0 | 1.8 | 58 | 48 | 28 | 90 | COMM | 3352 | 01 | Thursday - 1130 |
| | | | 32 | 1.8 | 0.0 | 1.8 | 98 | 48 | 47 | 90 | COMM | 3372 | 1 | Thursday - 1300 |
| | | | 24 | 1.8 | 0.0 | 1.8 | 63 | 48 | 30 | 90 | COMM | 3360 | 3 | Thursday - 1430 |
| | | | 8 | 2.4 | 0.0 | 2.4 | 27 | 48 | 13 | 120 | COMM | 3329 | 01 | Thursday - 1730 |
| **000506 - 0000000000000244 \| Classroom** | | | | | | | | | | | | | | |
| 75 | 27 | 32 | 16 | 40.2 | 0.0 | 40.2 | 50 | 40 | 482 | 2,010 | 24 | Class Count | | |
| | | | 8 | 1.2 | 0.0 | 1.2 | 20 | 40 | 8 | 60 | COMM | 2328 | 05 | Monday - 0900 |
| | | | 8 | 1.2 | 0.0 | 1.2 | 33 | 40 | 13 | 60 | COMM | 2328 | 06 | Monday - 1000 |
| | | | 24 | 1.2 | 0.0 | 1.2 | 55 | 40 | 22 | 60 | COMM | 3311 | 05 | Monday - 1100 |
| | | | 32 | 1.8 | 0.0 | 1.8 | 75 | 40 | 30 | 90 | COMM | 1302 | 02 | Monday - 1300 |
| | | | 24 | 1.8 | 0.0 | 1.8 | 58 | 40 | 23 | 90 | COMM | 3369 | 02 | Tuesday - 1000 |
| | | | 24 | 1.8 | 0.0 | 1.8 | 63 | 40 | 25 | 90 | COMM | 4366 | 01 | Tuesday - 1130 |

| SUE Score | Demand Score | Utilization Score | POF Score | Average Demand Hours | Overlap Hours | Average Utilization Hours | Average Percent Fill | Capacity | Students | Duration Minutes | Subject | Number | Section | Day - Time |
|---|---|---|---|---|---|---|---|---|---|---|---|---|---|---|
| | | | 32 | 1.8 | 0.0 | 1.8 | 105 | 40 | 42 | 90 | COMM | 4354 | 01 | Tuesday - 1300 |
| | | | 32 | 1.8 | 0.0 | 1.8 | 78 | 40 | 31 | 90 | COMM | 4360 | 01 | Tuesday - 1430 |
| | | | 8 | 1.2 | 0.0 | 1.2 | 38 | 40 | 15 | 60 | COMM | 4363 | 01 | Tuesday - 1600 |
| | | | 8 | 1.8 | 0.0 | 1.8 | 38 | 40 | 15 | 90 | COMM | 4363 | 02 | Tuesday - 1700 |
| | | | 8 | 1.2 | 0.0 | 1.2 | 20 | 40 | 8 | 60 | COMM | 2328 | 05 | Wednesday - 0900 |
| | | | 8 | 1.2 | 0.0 | 1.2 | 33 | 40 | 13 | 60 | COMM | 2328 | 06 | Wednesday - 1000 |
| | | | 24 | 1.2 | 0.0 | 1.2 | 55 | 40 | 22 | 60 | COMM | 3311 | 05 | Wednesday - 1100 |
| | | | 8 | 3.6 | 0.0 | 3.6 | 35 | 40 | 14 | 180 | COMM | 4368 | 03 | Wednesday - 1430 |
| | | | 8 | 3.6 | 0.0 | 3.6 | 18 | 40 | 7 | 180 | COMM | 6324 | 01 | Wednesday - 1730 |
| | | | 24 | 1.8 | 0.0 | 1.8 | 58 | 40 | 23 | 90 | COMM | 3369 | 02 | Thursday - 1000 |
| | | | 24 | 1.8 | 0.0 | 1.8 | 63 | 40 | 25 | 90 | COMM | 4366 | 01 | Thursday - 1130 |
| | | | 32 | 1.8 | 0.0 | 1.8 | 105 | 40 | 42 | 90 | COMM | 4354 | 01 | Thursday - 1300 |
| | | | 32 | 1.8 | 0.0 | 1.8 | 78 | 40 | 31 | 90 | COMM | 4360 | 01 | Thursday - 1430 |
| | | | 8 | 1.2 | 0.0 | 1.2 | 38 | 40 | 15 | 60 | COMM | 4363 | 01 | Thursday - 1600 |
| | | | 8 | 1.8 | 0.0 | 1.8 | 38 | 40 | 15 | 90 | COMM | 4363 | 02 | Thursday - 1700 |
| | | | 8 | 1.2 | 0.0 | 1.2 | 20 | 40 | 8 | 60 | COMM | 2328 | 05 | Friday - 0900 |
| | | | 8 | 1.2 | 0.0 | 1.2 | 33 | 40 | 13 | 60 | COMM | 2328 | 06 | Friday - 1000 |
| | | | 24 | 1.2 | 0.0 | 1.2 | 55 | 40 | 22 | 60 | COMM | 3311 | 05 | Friday - 1100 |
| **000508 - 0000000000000107 \| Classroom** | | | | | | | | | | | | | | |
| 0 | 0 | 0 | 0 | 0.0 | | | | | | 0 | | | | |
| **000508 - 0000000000000201 \| Classroom** | | | | | | | | | | | | | | |
| 100 | 36 | 32 | 32 | 49.2 | 0.0 | 49.2 | 79 | 40 | 630 | 2,460 | 20 | Class Count | | |
| | | | 32 | 1.8 | 0.0 | 1.8 | 88 | 40 | 35 | 90 | SCLT | 6318 | 1 | Monday - 1000 |
| | | | 32 | 1.8 | 0.0 | 1.8 | 98 | 40 | 39 | 90 | ELET | 4326 | 01 | Monday - 1300 |
| | | | 32 | 1.8 | 0.0 | 1.8 | 90 | 40 | 36 | 90 | SCLT | 3381 | 1 | Monday - 1430 |
| | | | 32 | 1.2 | 0.0 | 1.2 | 100 | 40 | 40 | 60 | MECT | 1364 | 1 | Monday - 1600 |
| | | | 32 | 1.8 | 0.0 | 1.8 | 85 | 40 | 34 | 90 | TELS | 3345 | 3 | Monday - 1730 |
| | | | 8 | 3.6 | 0.0 | 3.6 | 13 | 40 | 5 | 180 | MECT | 3118 | 4 | Tuesday - 0900 |
| | | | 32 | 3.6 | 0.0 | 3.6 | 98 | 40 | 39 | 180 | CIS | 2337 | 03 | Tuesday - 1300 |
| | | | 32 | 1.8 | 0.0 | 1.8 | 73 | 40 | 29 | 90 | MECT | 3331 | 01 | Tuesday - 1600 |
| | | | 32 | 1.8 | 0.0 | 1.8 | 88 | 40 | 35 | 90 | TELS | 3345 | 5 | Tuesday - 1730 |
| | | | 32 | 3.6 | 0.0 | 3.6 | 65 | 40 | 26 | 180 | CIS | 3343 | 1 | Tuesday - 1900 |
| | | | 32 | 1.8 | 0.0 | 1.8 | 98 | 40 | 39 | 90 | ELET | 4326 | 01 | Wednesday - 1300 |
| | | | 32 | 1.8 | 0.0 | 1.8 | 80 | 40 | 32 | 90 | TELS | 4341 | 2 | Wednesday - 1430 |
| | | | 32 | 1.2 | 0.0 | 1.2 | 100 | 40 | 40 | 60 | MECT | 1364 | 1 | Wednesday - 1600 |
| | | | 16 | 3.6 | 0.0 | 3.6 | 50 | 40 | 20 | 180 | CIS | 4375 | 1 | Wednesday - 1900 |
| | | | 32 | 1.8 | 0.0 | 1.8 | 73 | 40 | 29 | 90 | MECT | 3331 | 01 | Thursday - 1600 |
| | | | 32 | 1.8 | 0.0 | 1.8 | 110 | 40 | 44 | 90 | TELS | 3340 | 7 | Thursday - 1730 |

| SUE Score | Demand Score | Utilization Score | POF Score | Average Demand Hours | Overlap Hours | Average Utilization Hours | Average Percent Fill | Capacity | Students | Duration Minutes | Subject | Number | Section | Day - Time |
|---|---|---|---|---|---|---|---|---|---|---|---|---|---|---|
| | | | 32 | 3.6 | 0.0 | 3.6 | 68 | 40 | 27 | 180 | CIS | 3365 | 1 | Thursday - 1900 |
| | | | 32 | 3.6 | 0.0 | 3.6 | 98 | 40 | 39 | 180 | CIS | 3351 | 1 | Friday - 1300 |
| | | | 8 | 3.6 | 0.0 | 3.6 | 43 | 40 | 17 | 180 | TEPM | 6301 | 2 | Friday - 1600 |
| | | | 24 | 3.6 | 0.0 | 3.6 | 63 | 40 | 25 | 180 | CIS | 6323 | 1 | Friday - 1900 |
| **000509 - 000000000000212D \| Open-Stack Study Room** | | | | | | | | | | | | | | |
| | | | | 43.2 | 0.0 | 0.0 | | 24 | 463 | 2,160 | | | | |
| | | | | 1.2 | 0.0 | 0.0 | | 24 | 7 | 60 | HON | 3397 | 1 | Monday - 0900 |
| | | | | 1.2 | 0.0 | 0.0 | | 24 | 25 | 60 | ENGL | 3354 | 2 | Monday - 1100 |
| | | | | 1.2 | 0.0 | 0.0 | | 24 | 17 | 60 | HON | 2301 | 02 | Monday - 1200 |
| | | | | 1.8 | 0.0 | 0.0 | | 24 | 17 | 90 | HON | 2301 | 06 | Monday - 1300 |
| | | | | 1.8 | 0.0 | 0.0 | | 24 | 14 | 90 | HON | 4397 | 01 | Monday - 1430 |
| | | | | 1.8 | 0.0 | 0.0 | | 24 | 25 | 90 | POLS | 3343 | 01 | Monday - 1600 |
| | | | | 1.8 | 0.0 | 0.0 | | 24 | 17 | 90 | HON | 2301 | 09 | Tuesday - 0830 |
| | | | | 1.8 | 0.0 | 0.0 | | 24 | 18 | 90 | HON | 2301 | 28 | Tuesday - 1000 |
| | | | | 1.8 | 0.0 | 0.0 | | 24 | 18 | 90 | HON | 2301 | 11 | Tuesday - 1130 |
| | | | | 1.8 | 0.0 | 0.0 | | 24 | 15 | 90 | HON | 2301 | 14 | Tuesday - 1300 |
| | | | | 1.8 | 0.0 | 0.0 | | 24 | 17 | 90 | HON | 2301 | 13 | Tuesday - 1430 |
| | | | | 1.8 | 0.0 | 0.0 | | 24 | 17 | 90 | HON | 2301 | 30 | Tuesday - 1600 |
| | | | | 1.2 | 0.0 | 0.0 | | 24 | 7 | 60 | HON | 3397 | 1 | Wednesday - 0900 |
| | | | | 1.2 | 0.0 | 0.0 | | 24 | 25 | 60 | ENGL | 3354 | 2 | Wednesday - 1100 |
| | | | | 1.2 | 0.0 | 0.0 | | 24 | 17 | 60 | HON | 2301 | 02 | Wednesday - 1200 |
| | | | | 1.8 | 0.0 | 0.0 | | 24 | 17 | 90 | HON | 2301 | 06 | Wednesday - 1300 |
| | | | | 1.8 | 0.0 | 0.0 | | 24 | 14 | 90 | HON | 4397 | 01 | Wednesday - 1430 |
| | | | | 1.8 | 0.0 | 0.0 | | 24 | 25 | 90 | POLS | 3343 | 01 | Wednesday - 1600 |
| | | | | 1.8 | 0.0 | 0.0 | | 24 | 17 | 90 | HON | 2301 | 09 | Thursday - 0830 |
| | | | | 1.8 | 0.0 | 0.0 | | 24 | 18 | 90 | HON | 2301 | 28 | Thursday - 1000 |
| | | | | 1.8 | 0.0 | 0.0 | | 24 | 18 | 90 | HON | 2301 | 11 | Thursday - 1130 |
| | | | | 1.8 | 0.0 | 0.0 | | 24 | 15 | 90 | HON | 2301 | 14 | Thursday - 1300 |
| | | | | 1.8 | 0.0 | 0.0 | | 24 | 17 | 90 | HON | 2301 | 13 | Thursday - 1430 |
| | | | | 1.8 | 0.0 | 0.0 | | 24 | 17 | 90 | HON | 2301 | 30 | Thursday - 1600 |
| | | | | 1.2 | 0.0 | 0.0 | | 24 | 7 | 60 | HON | 3397 | 1 | Friday - 0900 |
| | | | | 1.2 | 0.0 | 0.0 | | 24 | 25 | 60 | ENGL | 3354 | 2 | Friday - 1100 |
| | | | | 1.2 | 0.0 | 0.0 | | 24 | 17 | 60 | HON | 2301 | 02 | Friday - 1200 |
| **000509 - 000000000000212J \| Classroom** | | | | | | | | | | | | | | |
| 100 | 36 | 32 | 32 | 46.8 | 0.0 | 46.8 | 71 | 22 | 455 | 2,340 | 29 | Class Count | | |
| | | | 32 | 1.2 | 0.0 | 1.2 | 91 | 22 | 20 | 60 | HON | 3304 | 1 | Monday - 0900 |
| | | | 8 | 1.2 | 0.0 | 1.2 | 36 | 22 | 8 | 60 | HON | 3330 | 1 | Monday - 1100 |
| | | | 32 | 1.2 | 0.0 | 1.2 | 77 | 22 | 17 | 60 | HON | 2301 | 03 | Monday - 1200 |

| SUE Score | Demand Score | Utilization Score | POF Score | Average Demand Hours | Overlap Hours | Average Utilization Hours | Average Percent Fill | Capacity | Students | Duration Minutes | Subject | Number | Section | Day - Time |
|---|---|---|---|---|---|---|---|---|---|---|---|---|---|---|
| | | | 32 | 1.8 | 0.0 | 1.8 | 77 | 22 | 17 | 90 | HON | 2301 | 18 | Monday - 1300 |
| | | | 32 | 1.8 | 0.0 | 1.8 | 82 | 22 | 18 | 90 | HON | 2301 | 12 | Monday - 1430 |
| | | | 32 | 1.8 | 0.0 | 1.8 | 77 | 22 | 17 | 90 | HON | 2301 | 16 | Monday - 1600 |
| | | | 32 | 1.8 | 0.0 | 1.8 | 77 | 22 | 17 | 90 | HON | 2301 | 04 | Tuesday - 0830 |
| | | | 32 | 1.8 | 0.0 | 1.8 | 73 | 22 | 16 | 90 | HON | 2301 | 20 | Tuesday - 1000 |
| | | | 32 | 1.8 | 0.0 | 1.8 | 82 | 22 | 18 | 90 | HON | 2301 | 24 | Tuesday - 1130 |
| | | | 32 | 1.8 | 0.0 | 1.8 | 77 | 22 | 17 | 90 | HON | 2301 | 10 | Tuesday - 1300 |
| | | | 32 | 1.8 | 0.0 | 1.8 | 77 | 22 | 17 | 90 | HON | 2301 | 15 | Tuesday - 1430 |
| | | | 8 | 1.8 | 0.0 | 1.8 | 18 | 22 | 4 | 90 | HON | 4397 | 2 | Tuesday - 1600 |
| | | | 32 | 1.8 | 0.0 | 1.8 | 86 | 22 | 19 | 90 | HON | 3310 | 01 | Tuesday - 1730 |
| | | | 32 | 1.2 | 0.0 | 1.2 | 91 | 22 | 20 | 60 | HON | 3304 | 1 | Wednesday - 0900 |
| | | | 8 | 1.2 | 0.0 | 1.2 | 36 | 22 | 8 | 60 | HON | 3330 | 1 | Wednesday - 1100 |
| | | | 32 | 1.2 | 0.0 | 1.2 | 77 | 22 | 17 | 60 | HON | 2301 | 03 | Wednesday - 1200 |
| | | | 32 | 1.8 | 0.0 | 1.8 | 77 | 22 | 17 | 90 | HON | 2301 | 18 | Wednesday - 1300 |
| | | | 32 | 1.8 | 0.0 | 1.8 | 82 | 22 | 18 | 90 | HON | 2301 | 12 | Wednesday - 1430 |
| | | | 32 | 1.8 | 0.0 | 1.8 | 77 | 22 | 17 | 90 | HON | 2301 | 16 | Wednesday - 1600 |
| | | | 32 | 1.8 | 0.0 | 1.8 | 77 | 22 | 17 | 90 | HON | 2301 | 04 | Thursday - 0830 |
| | | | 32 | 1.8 | 0.0 | 1.8 | 73 | 22 | 16 | 90 | HON | 2301 | 20 | Thursday - 1000 |
| | | | 32 | 1.8 | 0.0 | 1.8 | 82 | 22 | 18 | 90 | HON | 2301 | 24 | Thursday - 1130 |
| | | | 32 | 1.8 | 0.0 | 1.8 | 77 | 22 | 17 | 90 | HON | 2301 | 10 | Thursday - 1300 |
| | | | 32 | 1.8 | 0.0 | 1.8 | 77 | 22 | 17 | 90 | HON | 2301 | 15 | Thursday - 1430 |
| | | | 8 | 1.8 | 0.0 | 1.8 | 18 | 22 | 4 | 90 | HON | 4397 | 2 | Thursday - 1600 |
| | | | 32 | 1.8 | 0.0 | 1.8 | 86 | 22 | 19 | 90 | HON | 3310 | 01 | Thursday - 1730 |
| | | | 32 | 1.2 | 0.0 | 1.2 | 91 | 22 | 20 | 60 | HON | 3304 | 1 | Friday - 0900 |
| | | | 8 | 1.2 | 0.0 | 1.2 | 36 | 22 | 8 | 60 | HON | 3330 | 1 | Friday - 1100 |
| | | | 32 | 1.2 | 0.0 | 1.2 | 77 | 22 | 17 | 60 | HON | 2301 | 03 | Friday - 1200 |
| **000509 - 000000000000212L \| Classroom** | | | | | | | | | | | | | | |
| 91 | 27 | 32 | 32 | 43.2 | 3.6 | 39.6 | 69 | 31 | 555 | 2,160 | 26 | Class Count | | |
| | | | 32 | 2.4 | 1.2 | 1.2 | 87 | 31 | 27 | | | | | Monday - 0900 |
| | | | | 1.2 | 0.0 | 1.2 | | | 26 | 60 | PHIL | 3358 | 01 | |
| | | | | 1.2 | 1.2 | 0.0 | | | 1 | 60 | PHIL | 6358 | 01 | |
| | | | 32 | 1.2 | 0.0 | 1.2 | 77 | 31 | 24 | 60 | HIST | 1378 | 04 | Monday - 1100 |
| | | | 24 | 1.2 | 0.0 | 1.2 | 55 | 31 | 17 | 60 | HON | 2301 | 01 | Monday - 1200 |
| | | | 24 | 1.2 | 0.0 | 1.2 | 55 | 31 | 17 | 60 | HON | 2301 | 07 | Monday - 1300 |
| | | | 32 | 1.8 | 0.0 | 1.8 | 81 | 31 | 25 | 90 | POLS | 3349 | 01 | Monday - 1430 |
| | | | 16 | 1.8 | 0.0 | 1.8 | 45 | 31 | 14 | 90 | MATH | 1450 | 02 | Monday - 1600 |
| | | | 24 | 1.8 | 0.0 | 1.8 | 55 | 31 | 17 | 90 | HON | 2301 | 17 | Tuesday - 0830 |
| | | | 24 | 1.8 | 0.0 | 1.8 | 55 | 31 | 17 | 90 | HON | 2301 | 19 | Tuesday - 1000 |
| | | | 32 | 1.8 | 0.0 | 1.8 | 90 | 31 | 28 | 90 | POLS | 1336 | 03 | Tuesday - 1130 |

| SUE Score | Demand Score | Utilization Score | POF Score | Average Demand Hours | Overlap Hours | Average Utilization Hours | Average Percent Fill | Capacity | Students | Duration Minutes | Subject | Number | Section | Day - Time |
|---|---|---|---|---|---|---|---|---|---|---|---|---|---|---|
| | | | 32 | 1.8 | 0.0 | 1.8 | 77 | 31 | 24 | 90 | POLS | 3376 | 01 | Tuesday - 1300 |
| | | | 32 | 1.8 | 0.0 | 1.8 | 81 | 31 | 25 | 90 | HON | 3301 | 01 | Tuesday - 1430 |
| | | | 32 | 2.4 | 1.2 | 1.2 | 87 | 31 | 27 | | | | | Wednesday - 0900 |
| | | | | 1.2 | 0.0 | 1.2 | | | 26 | 60 | PHIL | 3358 | 01 | |
| | | | | 1.2 | 1.2 | 0.0 | | | 1 | 60 | PHIL | 6358 | 01 | |
| | | | 32 | 1.2 | 0.0 | 1.2 | 77 | 31 | 24 | 60 | HIST | 1378 | 04 | Wednesday - 1100 |
| | | | 24 | 1.2 | 0.0 | 1.2 | 55 | 31 | 17 | 60 | HON | 2301 | 01 | Wednesday - 1200 |
| | | | 24 | 1.2 | 0.0 | 1.2 | 55 | 31 | 17 | 60 | HON | 2301 | 07 | Wednesday - 1300 |
| | | | 32 | 1.8 | 0.0 | 1.8 | 81 | 31 | 25 | 90 | POLS | 3349 | 01 | Wednesday - 1430 |
| | | | 16 | 1.8 | 0.0 | 1.8 | 45 | 31 | 14 | 90 | MATH | 1450 | 02 | Wednesday - 1600 |
| | | | 24 | 1.8 | 0.0 | 1.8 | 55 | 31 | 17 | 90 | HON | 2301 | 17 | Thursday - 0830 |
| | | | 24 | 1.8 | 0.0 | 1.8 | 55 | 31 | 17 | 90 | HON | 2301 | 19 | Thursday - 1000 |
| | | | 32 | 1.8 | 0.0 | 1.8 | 90 | 31 | 28 | 90 | POLS | 1336 | 03 | Thursday - 1130 |
| | | | 32 | 1.8 | 0.0 | 1.8 | 77 | 31 | 24 | 90 | POLS | 3376 | 01 | Thursday - 1300 |
| | | | 32 | 1.8 | 0.0 | 1.8 | 81 | 31 | 25 | 90 | HON | 3301 | 01 | Thursday - 1430 |
| | | | 32 | 2.4 | 1.2 | 1.2 | 87 | 31 | 27 | | | | | Friday - 0900 |
| | | | | 1.2 | 0.0 | 1.2 | | | 26 | 60 | PHIL | 3358 | 01 | |
| | | | | 1.2 | 1.2 | 0.0 | | | 1 | 60 | PHIL | 6358 | 01 | |
| | | | 32 | 1.2 | 0.0 | 1.2 | 77 | 31 | 24 | 60 | HIST | 1378 | 04 | Friday - 1100 |
| | | | 24 | 1.2 | 0.0 | 1.2 | 55 | 31 | 17 | 60 | HON | 2301 | 01 | Friday - 1200 |
| | | | 24 | 1.2 | 0.0 | 1.2 | 55 | 31 | 17 | 60 | HON | 2301 | 07 | Friday - 1300 |
| **000509 - 000000000000212P \| Classroom** | | | | | | | | | | | | | | |
| 41 | 9 | 8 | 24 | 28.8 | 0.0 | 28.8 | 62 | 27 | 302 | 1,440 | 18 | Class Count | | |
| | | | 24 | 1.2 | 0.0 | 1.2 | 63 | 27 | 17 | 60 | HON | 2301 | 32 | Monday - 1200 |
| | | | 24 | 1.2 | 0.0 | 1.2 | 63 | 27 | 17 | 60 | HON | 2301 | 05 | Monday - 1300 |
| | | | 24 | 1.8 | 0.0 | 1.8 | 63 | 27 | 17 | 90 | HON | 2301 | 31 | Monday - 1430 |
| | | | 24 | 1.8 | 0.0 | 1.8 | 63 | 27 | 17 | 90 | HON | 2301 | 29 | Monday - 1600 |
| | | | 24 | 1.8 | 0.0 | 1.8 | 63 | 27 | 17 | 90 | HON | 2301 | 27 | Tuesday - 0830 |
| | | | 24 | 1.8 | 0.0 | 1.8 | 63 | 27 | 17 | 90 | HON | 2301 | 23 | Tuesday - 1130 |
| | | | 24 | 1.8 | 0.0 | 1.8 | 63 | 27 | 17 | 90 | HON | 2301 | 22 | Tuesday - 1300 |
| | | | 24 | 1.8 | 0.0 | 1.8 | 56 | 27 | 15 | 90 | HON | 2301 | 26 | Tuesday - 1430 |
| | | | 24 | 1.2 | 0.0 | 1.2 | 63 | 27 | 17 | 60 | HON | 2301 | 32 | Wednesday - 1200 |
| | | | 24 | 1.2 | 0.0 | 1.2 | 63 | 27 | 17 | 60 | HON | 2301 | 05 | Wednesday - 1300 |
| | | | 24 | 1.8 | 0.0 | 1.8 | 63 | 27 | 17 | 90 | HON | 2301 | 31 | Wednesday - 1430 |
| | | | 24 | 1.8 | 0.0 | 1.8 | 63 | 27 | 17 | 90 | HON | 2301 | 29 | Wednesday - 1600 |
| | | | 24 | 1.8 | 0.0 | 1.8 | 63 | 27 | 17 | 90 | HON | 2301 | 27 | Thursday - 0830 |
| | | | 24 | 1.8 | 0.0 | 1.8 | 63 | 27 | 17 | 90 | HON | 2301 | 23 | Thursday - 1130 |
| | | | 24 | 1.8 | 0.0 | 1.8 | 63 | 27 | 17 | 90 | HON | 2301 | 22 | Thursday - 1300 |
| | | | 24 | 1.8 | 0.0 | 1.8 | 56 | 27 | 15 | 90 | HON | 2301 | 26 | Thursday - 1430 |

| SUE Score | Demand Score | Utilization Score | POF Score | Average Demand Hours | Overlap Hours | Average Utilization Hours | Average Percent Fill | Capacity | Students | Duration Minutes | Subject | Number | Section | Day - Time |
|---|---|---|---|---|---|---|---|---|---|---|---|---|---|---|
| | | | 24 | 1.2 | 0.0 | 1.2 | 63 | 27 | 17 | 60 | HON | 2301 | 32 | Friday - 1200 |
| | | | 24 | 1.2 | 0.0 | 1.2 | 63 | 27 | 17 | 60 | HON | 2301 | 05 | Friday - 1300 |
| **000509 - 000000000000212S \| Classroom** | | | | | | | | | | | | | | |
| 83 | 27 | 32 | 24 | 41.4 | 0.0 | 41.4 | 64 | 49 | 813 | 2,070 | 26 | Class Count | | |
| | | | 32 | 1.2 | 0.0 | 1.2 | 88 | 49 | 43 | 60 | BIOL | 1361 | 08 | Monday - 0900 |
| | | | 24 | 1.2 | 0.0 | 1.2 | 59 | 49 | 29 | 60 | HIST | 1378 | 02 | Monday - 1000 |
| | | | 8 | 1.2 | 0.0 | 1.2 | 39 | 49 | 19 | 60 | MATH | 1450 | 05 | Monday - 1100 |
| | | | 32 | 1.8 | 0.0 | 1.8 | 65 | 49 | 32 | 90 | BIOL | 3301 | 01 | Monday - 1300 |
| | | | 24 | 1.8 | 0.0 | 1.8 | 61 | 49 | 30 | 90 | HIST | 1378 | 07 | Monday - 1430 |
| | | | 24 | 1.8 | 0.0 | 1.8 | 61 | 49 | 30 | 90 | PSYC | 1300 | 08 | Tuesday - 0830 |
| | | | 24 | 1.8 | 0.0 | 1.8 | 63 | 49 | 31 | 90 | PSYC | 1300 | 09 | Tuesday - 1000 |
| | | | 32 | 1.8 | 0.0 | 1.8 | 69 | 49 | 34 | 90 | BIOL | 1361 | 05 | Tuesday - 1130 |
| | | | 32 | 1.8 | 0.0 | 1.8 | 67 | 49 | 33 | 90 | BIOL | 1361 | 01 | Tuesday - 1300 |
| | | | 32 | 1.8 | 0.0 | 1.8 | 96 | 49 | 47 | 90 | MATH | 1450 | 04 | Tuesday - 1430 |
| | | | 8 | 1.8 | 0.0 | 1.8 | 29 | 49 | 14 | 90 | MATH | 1450 | 01 | Tuesday - 1600 |
| | | | 32 | 1.2 | 0.0 | 1.2 | 88 | 49 | 43 | 60 | BIOL | 1361 | 08 | Wednesday - 0900 |
| | | | 24 | 1.2 | 0.0 | 1.2 | 59 | 49 | 29 | 60 | HIST | 1378 | 02 | Wednesday - 1000 |
| | | | 8 | 1.2 | 0.0 | 1.2 | 39 | 49 | 19 | 60 | MATH | 1450 | 05 | Wednesday - 1100 |
| | | | 32 | 1.8 | 0.0 | 1.8 | 65 | 49 | 32 | 90 | BIOL | 3301 | 01 | Wednesday - 1300 |
| | | | 24 | 1.8 | 0.0 | 1.8 | 61 | 49 | 30 | 90 | HIST | 1378 | 07 | Wednesday - 1430 |
| | | | 32 | 1.8 | 0.0 | 1.8 | 78 | 49 | 38 | 90 | OPTO | 1300 | 01 | Wednesday - 1600 |
| | | | 24 | 1.8 | 0.0 | 1.8 | 61 | 49 | 30 | 90 | PSYC | 1300 | 08 | Thursday - 0830 |
| | | | 24 | 1.8 | 0.0 | 1.8 | 63 | 49 | 31 | 90 | PSYC | 1300 | 09 | Thursday - 1000 |
| | | | 32 | 1.8 | 0.0 | 1.8 | 69 | 49 | 34 | 90 | BIOL | 1361 | 05 | Thursday - 1130 |
| | | | 32 | 1.8 | 0.0 | 1.8 | 67 | 49 | 33 | 90 | BIOL | 1361 | 01 | Thursday - 1300 |
| | | | 32 | 1.8 | 0.0 | 1.8 | 96 | 49 | 47 | 90 | MATH | 1450 | 04 | Thursday - 1430 |
| | | | 8 | 1.8 | 0.0 | 1.8 | 29 | 49 | 14 | 90 | MATH | 1450 | 01 | Thursday - 1600 |
| | | | 32 | 1.2 | 0.0 | 1.2 | 88 | 49 | 43 | 60 | BIOL | 1361 | 08 | Friday - 0900 |
| | | | 24 | 1.2 | 0.0 | 1.2 | 59 | 49 | 29 | 60 | HIST | 1378 | 02 | Friday - 1000 |
| | | | 8 | 1.2 | 0.0 | 1.2 | 39 | 49 | 19 | 60 | MATH | 1450 | 05 | Friday - 1100 |
| **000520 - 000000000000220A \| Classroom** | | | | | | | | | | | | | | |
| 49 | 9 | 8 | 32 | 21.6 | 0.0 | 21.6 | 66 | 12 | 63 | 1,080 | 8 | Class Count | | |
| | | | 32 | 1.8 | 0.0 | 1.8 | 75 | 12 | 9 | 90 | MUSI | 6300 | 02 | Monday - 1000 |
| | | | 24 | 1.8 | 0.0 | 1.8 | 58 | 12 | 7 | 90 | MUSI | 6300 | 01 | Monday - 1300 |
| | | | 8 | 3.6 | 0.0 | 3.6 | 42 | 12 | 5 | 180 | MUSI | 6397 | 09 | Monday - 1600 |
| | | | 32 | 3.6 | 0.0 | 3.6 | 67 | 12 | 8 | 180 | MUSI | 6300 | 03 | Tuesday - 1600 |
| | | | 32 | 1.8 | 0.0 | 1.8 | 75 | 12 | 9 | 90 | MUSI | 6300 | 02 | Wednesday - 1000 |
| | | | 24 | 1.8 | 0.0 | 1.8 | 58 | 12 | 7 | 90 | MUSI | 6300 | 01 | Wednesday - 1300 |

| SUE Score | Demand Score | Utilization Score | POF Score | Average Demand Hours | Overlap Hours | Average Utilization Hours | Average Percent Fill | Capacity | Students | Duration Minutes | Subject | Number | Section | Day - Time |
|---|---|---|---|---|---|---|---|---|---|---|---|---|---|---|
| | | | 32 | 3.6 | 0.0 | 3.6 | 83 | 12 | 10 | 180 | MUSI | 8350 | 01 | Friday - 0900 |
| | | | 32 | 3.6 | 0.0 | 3.6 | 67 | 12 | 8 | 180 | MUSI | 8300 | 01 | Friday - 1300 |
| **000528 - 0000000000000110 \| Classroom** | | | | | | | | | | | | | | |
| 100 | 36 | 32 | 32 | 60.0 | 7.2 | 52.8 | 77 | 66 | 1,323 | 3,000 | 26 | Class Count | | |
| | | | 32 | 1.8 | 0.0 | 1.8 | 97 | 66 | 64 | 90 | SCM | 4350 | 01 | Monday - 1000 |
| | | | 32 | 1.8 | 0.0 | 1.8 | 76 | 66 | 50 | 90 | ACCT | 3367 | 02 | Monday - 1130 |
| | | | 32 | 1.8 | 0.0 | 1.8 | 76 | 66 | 50 | 90 | ACCT | 3367 | 03 | Monday - 1300 |
| | | | 32 | 1.8 | 0.0 | 1.8 | 100 | 66 | 66 | 90 | SCM | 4350 | 02 | Monday - 1430 |
| | | | 8 | 1.8 | 0.0 | 1.8 | 33 | 66 | 22 | 90 | MIS | 4372 | 01 | Monday - 1600 |
| | | | 8 | 3.6 | 0.0 | 3.6 | 32 | 66 | 21 | 180 | FINA | 7350 | 01 | Monday - 1800 |
| | | | 32 | 1.8 | 0.0 | 1.8 | 98 | 66 | 65 | 90 | MANA | 3335 | 08 | Tuesday - 0830 |
| | | | 24 | 1.8 | 0.0 | 1.8 | 61 | 66 | 40 | 90 | MIS | 4374 | 02 | Tuesday - 1000 |
| | | | 24 | 1.8 | 0.0 | 1.8 | 62 | 66 | 41 | 90 | MIS | 4374 | 03 | Tuesday - 1130 |
| | | | 32 | 1.8 | 0.0 | 1.8 | 67 | 66 | 44 | 90 | MARK | 4365 | 02 | Tuesday - 1300 |
| | | | 32 | 1.8 | 0.0 | 1.8 | 102 | 66 | 67 | 90 | SCM | 4362 | 01 | Tuesday - 1430 |
| | | | 32 | 1.8 | 0.0 | 1.8 | 100 | 66 | 66 | 90 | SCM | 4362 | 03 | Tuesday - 1600 |
| | | | 24 | 7.2 | 3.6 | 3.6 | 56 | 66 | 37 | | | | | Tuesday - 1800 |
| | | | | 3.6 | 0.0 | 3.6 | | | 7 | 180 | GENB | 5305 | 01 | |
| | | | | 3.6 | 3.6 | 0.0 | | | 30 | 180 | GENB | 7305 | 01 | |
| | | | 32 | 1.8 | 0.0 | 1.8 | 97 | 66 | 64 | 90 | SCM | 4350 | 01 | Wednesday - 1000 |
| | | | 32 | 1.8 | 0.0 | 1.8 | 76 | 66 | 50 | 90 | ACCT | 3367 | 02 | Wednesday - 1130 |
| | | | 32 | 1.8 | 0.0 | 1.8 | 76 | 66 | 50 | 90 | ACCT | 3367 | 03 | Wednesday - 1300 |
| | | | 32 | 1.8 | 0.0 | 1.8 | 100 | 66 | 66 | 90 | SCM | 4350 | 02 | Wednesday - 1430 |
| | | | 8 | 1.8 | 0.0 | 1.8 | 33 | 66 | 22 | 90 | MIS | 4372 | 01 | Wednesday - 1600 |
| | | | 32 | 1.8 | 0.0 | 1.8 | 98 | 66 | 65 | 90 | MANA | 3335 | 08 | Thursday - 0830 |
| | | | 24 | 1.8 | 0.0 | 1.8 | 61 | 66 | 40 | 90 | MIS | 4374 | 02 | Thursday - 1000 |
| | | | 24 | 1.8 | 0.0 | 1.8 | 62 | 66 | 41 | 90 | MIS | 4374 | 03 | Thursday - 1130 |
| | | | 32 | 1.8 | 0.0 | 1.8 | 67 | 66 | 44 | 90 | MARK | 4365 | 02 | Thursday - 1300 |
| | | | 32 | 1.8 | 0.0 | 1.8 | 102 | 66 | 67 | 90 | SCM | 4362 | 01 | Thursday - 1430 |
| | | | 32 | 1.8 | 0.0 | 1.8 | 100 | 66 | 66 | 90 | SCM | 4362 | 03 | Thursday - 1600 |
| | | | 32 | 7.2 | 3.6 | 3.6 | 79 | 66 | 52 | | | | | Thursday - 1800 |
| | | | | 3.6 | 0.0 | 3.6 | | | 4 | 180 | ACCT | 4332 | 01 | |
| | | | | 3.6 | 3.6 | 0.0 | | | 48 | 180 | ACCT | 7375 | 01 | |
| | | | 32 | 2.4 | 0.0 | 2.4 | 95 | 66 | 63 | 120 | ACCT | 4107 | 01 | Friday - 1200 |
| **000528 - 0000000000000112 \| Classroom** | | | | | | | | | | | | | | |
| 100 | 36 | 32 | 32 | 50.4 | 0.0 | 50.4 | 75 | 44 | 797 | 2,520 | 24 | Class Count | | |
| | | | 8 | 1.8 | 0.0 | 1.8 | 36 | 44 | 16 | 90 | MARK | 4362 | 02 | Monday - 0830 |
| | | | 32 | 1.8 | 0.0 | 1.8 | 73 | 44 | 32 | 90 | MARK | 4362 | 01 | Monday - 1000 |

| SUE Score | Demand Score | Utilization Score | POF Score | Average Demand Hours | Overlap Hours | Average Utilization Hours | Average Percent Fill | Capacity | Students | Duration Minutes | Subject | Number | Section | Day - Time |
|---|---|---|---|---|---|---|---|---|---|---|---|---|---|---|
| | | | 32 | 1.8 | 0.0 | 1.8 | 91 | 44 | 40 | 90 | FINA | 4320 | 02 | Monday - 1130 |
| | | | 32 | 1.8 | 0.0 | 1.8 | 70 | 44 | 31 | 90 | WOST | 2350 | 5 | Monday - 1300 |
| | | | 32 | 1.8 | 0.0 | 1.8 | 91 | 44 | 40 | 90 | FINA | 4320 | 03 | Monday - 1430 |
| | | | 32 | 1.8 | 0.0 | 1.8 | 91 | 44 | 40 | 90 | FINA | 4320 | 01 | Monday - 1600 |
| | | | 32 | 3.6 | 0.0 | 3.6 | 68 | 44 | 30 | 180 | ENTR | 3310 | 03 | Monday - 1800 |
| | | | 32 | 1.8 | 0.0 | 1.8 | 73 | 44 | 32 | 90 | FINA | 4330 | 02 | Tuesday - 1000 |
| | | | 32 | 1.8 | 0.0 | 1.8 | 82 | 44 | 36 | 90 | MIS | 4378 | 01 | Tuesday - 1130 |
| | | | 32 | 1.8 | 0.0 | 1.8 | 86 | 44 | 38 | 90 | MIS | 4378 | 02 | Tuesday - 1300 |
| | | | 24 | 1.8 | 0.0 | 1.8 | 55 | 44 | 24 | 90 | MARK | 4365 | 01 | Tuesday - 1430 |
| | | | 32 | 3.6 | 0.0 | 3.6 | 98 | 44 | 43 | 180 | ENTR | 7336 | 01 | Tuesday - 1800 |
| | | | 8 | 1.8 | 0.0 | 1.8 | 36 | 44 | 16 | 90 | MARK | 4362 | 02 | Wednesday - 0830 |
| | | | 32 | 1.8 | 0.0 | 1.8 | 73 | 44 | 32 | 90 | MARK | 4362 | 01 | Wednesday - 1000 |
| | | | 32 | 1.8 | 0.0 | 1.8 | 91 | 44 | 40 | 90 | FINA | 4320 | 02 | Wednesday - 1130 |
| | | | 32 | 1.8 | 0.0 | 1.8 | 70 | 44 | 31 | 90 | WOST | 2350 | 5 | Wednesday - 1300 |
| | | | 32 | 1.8 | 0.0 | 1.8 | 91 | 44 | 40 | 90 | FINA | 4320 | 03 | Wednesday - 1430 |
| | | | 32 | 1.8 | 0.0 | 1.8 | 91 | 44 | 40 | 90 | FINA | 4320 | 01 | Wednesday - 1600 |
| | | | 32 | 3.6 | 0.0 | 3.6 | 91 | 44 | 40 | 180 | GENB | 7A97 | 02 | Wednesday - 1800 |
| | | | 32 | 1.8 | 0.0 | 1.8 | 73 | 44 | 32 | 90 | FINA | 4330 | 02 | Thursday - 1000 |
| | | | 32 | 1.8 | 0.0 | 1.8 | 82 | 44 | 36 | 90 | MIS | 4378 | 01 | Thursday - 1130 |
| | | | 32 | 1.8 | 0.0 | 1.8 | 86 | 44 | 38 | 90 | MIS | 4378 | 02 | Thursday - 1300 |
| | | | 24 | 1.8 | 0.0 | 1.8 | 55 | 44 | 24 | 90 | MARK | 4365 | 01 | Thursday - 1430 |
| | | | 24 | 3.6 | 0.0 | 3.6 | 59 | 44 | 26 | 180 | ACCT | 7350 | 02 | Thursday - 1800 |
| **000528 - 0000000000000113 \| Classroom** | | | | | | | | | | | | | | |
| 83 | 27 | 32 | 24 | 39.0 | 0.0 | 39.0 | 58 | 40 | 444 | 1,950 | 19 | Class Count | | |
| | | | 32 | 1.8 | 0.0 | 1.8 | 80 | 40 | 32 | 90 | MARK | 3339 | 02 | Monday - 1130 |
| | | | 16 | 1.8 | 0.0 | 1.8 | 45 | 40 | 18 | 90 | MARK | 4362 | 03 | Monday - 1300 |
| | | | 16 | 1.8 | 0.0 | 1.8 | 50 | 40 | 20 | 90 | MANA | 4385 | 01 | Monday - 1430 |
| | | | 24 | 3.6 | 0.0 | 3.6 | 55 | 40 | 22 | 180 | MANA | 7333 | 01 | Monday - 1800 |
| | | | 8 | 1.8 | 0.0 | 1.8 | 38 | 40 | 15 | 90 | BCHS | 4397 | 3 | Tuesday - 0830 |
| | | | 24 | 1.2 | 0.0 | 1.2 | 63 | 40 | 25 | 60 | HIST | 1376 | 23 | Tuesday - 1000 |
| | | | 32 | 1.8 | 0.0 | 1.8 | 108 | 40 | 43 | 90 | FINA | 4320 | 04 | Tuesday - 1130 |
| | | | 24 | 1.8 | 0.0 | 1.8 | 58 | 40 | 23 | 90 | MIS | 4477 | 03 | Tuesday - 1430 |
| | | | 8 | 1.8 | 0.0 | 1.8 | 10 | 40 | 4 | 90 | FINA | 7397 | 04 | Tuesday - 1630 |
| | | | 24 | 3.6 | 0.0 | 3.6 | 58 | 40 | 23 | 180 | ACCT | 7385 | 02 | Tuesday - 1800 |
| | | | 32 | 1.8 | 0.0 | 1.8 | 80 | 40 | 32 | 90 | MARK | 3339 | 02 | Wednesday - 1130 |
| | | | 16 | 1.8 | 0.0 | 1.8 | 45 | 40 | 18 | 90 | MARK | 4362 | 03 | Wednesday - 1300 |
| | | | 16 | 1.8 | 0.0 | 1.8 | 50 | 40 | 20 | 90 | MANA | 4385 | 01 | Wednesday - 1430 |
| | | | 8 | 1.8 | 0.0 | 1.8 | 40 | 40 | 16 | 90 | MARK | 4397 | 02 | Wednesday - 1600 |
| | | | 24 | 3.6 | 0.0 | 3.6 | 55 | 40 | 22 | 180 | ACCT | 7397 | 01 | Wednesday - 1800 |

| SUE Score | Demand Score | Utilization Score | POF Score | Average Demand Hours | Overlap Hours | Average Utilization Hours | Average Percent Fill | Capacity | Students | Duration Minutes | Subject | Number | Section | Day - Time |
|---|---|---|---|---|---|---|---|---|---|---|---|---|---|---|
| | | | 8 | 1.8 | 0.0 | 1.8 | 38 | 40 | 15 | 90 | BCHS | 4397 | 3 | Thursday - 0830 |
| | | | 32 | 1.8 | 0.0 | 1.8 | 75 | 40 | 30 | 90 | PSYC | 2301 | 08 | Thursday - 1000 |
| | | | 32 | 1.8 | 0.0 | 1.8 | 108 | 40 | 43 | 90 | FINA | 4320 | 04 | Thursday - 1130 |
| | | | 24 | 1.8 | 0.0 | 1.8 | 58 | 40 | 23 | 90 | MIS | 4477 | 03 | Thursday - 1430 |
| **000528 - 0000000000000114 \| Classroom** | | | | | | | | | | | | | | |
| 100 | 36 | 32 | 32 | 61.2 | 10.8 | 50.4 | 76 | 66 | 1,211 | 3,060 | 24 | Class Count | | |
| | | | 16 | 1.8 | 0.0 | 1.8 | 45 | 66 | 30 | 90 | SCM | 4367 | 03 | Monday - 1000 |
| | | | 32 | 1.8 | 0.0 | 1.8 | 97 | 66 | 64 | 90 | SCM | 4367 | 01 | Monday - 1130 |
| | | | 32 | 1.8 | 0.0 | 1.8 | 97 | 66 | 64 | 90 | SCM | 4367 | 02 | Monday - 1300 |
| | | | 32 | 1.8 | 0.0 | 1.8 | 80 | 66 | 53 | 90 | MANA | 4338 | 01 | Monday - 1430 |
| | | | 8 | 3.6 | 0.0 | 3.6 | 44 | 66 | 29 | 180 | ACCT | 7340 | 02 | Monday - 1800 |
| | | | 8 | 3.6 | 1.8 | 1.8 | 24 | 66 | 16 | | | | | Tuesday - 0830 |
| | | | | 1.8 | 0.0 | 1.8 | | | 13 | 90 | ACCT | 4375 | 01 | |
| | | | | 1.8 | 1.8 | 0.0 | | | 3 | 90 | ACCT | 5375 | 01 | |
| | | | 32 | 1.8 | 0.0 | 1.8 | 97 | 66 | 64 | 90 | ACCT | 2331 | 01 | Tuesday - 1000 |
| | | | 32 | 1.8 | 0.0 | 1.8 | 98 | 66 | 65 | 90 | ACCT | 2331 | 04 | Tuesday - 1130 |
| | | | 32 | 1.8 | 0.0 | 1.8 | 97 | 66 | 64 | 90 | ACCT | 2331 | 03 | Tuesday - 1300 |
| | | | 32 | 1.8 | 0.0 | 1.8 | 95 | 66 | 63 | 90 | SCM | 4301 | 04 | Tuesday - 1430 |
| | | | 32 | 1.8 | 0.0 | 1.8 | 86 | 66 | 57 | 90 | ECE | 2300 | 01 | Tuesday - 1600 |
| | | | 24 | 7.2 | 3.6 | 3.6 | 64 | 66 | 42 | | | | | Tuesday - 1800 |
| | | | | 3.6 | 0.0 | 3.6 | | | 11 | 180 | GENB | 5303 | 01 | |
| | | | | 3.6 | 3.6 | 0.0 | | | 31 | 180 | GENB | 7303 | 01 | |
| | | | 16 | 1.8 | 0.0 | 1.8 | 45 | 66 | 30 | 90 | SCM | 4367 | 03 | Wednesday - 1000 |
| | | | 32 | 1.8 | 0.0 | 1.8 | 97 | 66 | 64 | 90 | SCM | 4367 | 01 | Wednesday - 1130 |
| | | | 32 | 1.8 | 0.0 | 1.8 | 97 | 66 | 64 | 90 | SCM | 4367 | 02 | Wednesday - 1300 |
| | | | 32 | 1.8 | 0.0 | 1.8 | 80 | 66 | 53 | 90 | MANA | 4338 | 01 | Wednesday - 1430 |
| | | | 24 | 7.2 | 3.6 | 3.6 | 64 | 66 | 42 | | | | | Wednesday - 1800 |
| | | | | 3.6 | 0.0 | 3.6 | | | 5 | 180 | GENB | 5303 | 02 | |
| | | | | 3.6 | 3.6 | 0.0 | | | 37 | 180 | GENB | 7303 | 02 | |
| | | | 8 | 3.6 | 1.8 | 1.8 | 24 | 66 | 16 | | | | | Thursday - 0830 |
| | | | | 1.8 | 0.0 | 1.8 | | | 13 | 90 | ACCT | 4375 | 01 | |
| | | | | 1.8 | 1.8 | 0.0 | | | 3 | 90 | ACCT | 5375 | 01 | |
| | | | 32 | 1.8 | 0.0 | 1.8 | 97 | 66 | 64 | 90 | ACCT | 2331 | 01 | Thursday - 1000 |
| | | | 32 | 1.8 | 0.0 | 1.8 | 98 | 66 | 65 | 90 | ACCT | 2331 | 04 | Thursday - 1130 |
| | | | 32 | 1.8 | 0.0 | 1.8 | 97 | 66 | 64 | 90 | ACCT | 2331 | 03 | Thursday - 1300 |
| | | | 32 | 1.8 | 0.0 | 1.8 | 95 | 66 | 63 | 90 | SCM | 4301 | 04 | Thursday - 1430 |
| | | | 32 | 1.8 | 0.0 | 1.8 | 86 | 66 | 57 | 90 | ECE | 2300 | 01 | Thursday - 1600 |
| | | | 8 | 3.6 | 0.0 | 3.6 | 27 | 66 | 18 | 180 | FINA | 7380 | 01 | Thursday - 1800 |

| SUE Score | Demand Score | Utilization Score | POF Score | Average Demand Hours | Overlap Hours | Average Utilization Hours | Average Percent Fill | Capacity | Students | Duration Minutes | Subject | Number | Section | Day - Time |
|---|---|---|---|---|---|---|---|---|---|---|---|---|---|---|
| **000528 - 0000000000000116 \| Classroom** | | | | | | | | | | | | | | |
| 92 | 36 | 32 | 24 | 57.6 | 7.2 | 50.4 | 64 | 66 | 1,015 | 2,880 | 24 | Class Count | | |
| | | | 32 | 1.8 | 0.0 | 1.8 | 100 | 66 | 66 | 90 | ACCT | 2332 | 01 | Monday - 1000 |
| | | | 32 | 1.8 | 0.0 | 1.8 | 98 | 66 | 65 | 90 | ACCT | 2332 | 07 | Monday - 1130 |
| | | | 16 | 1.8 | 0.0 | 1.8 | 53 | 66 | 35 | 90 | FINA | 4354 | 01 | Monday - 1300 |
| | | | 8 | 1.8 | 0.0 | 1.8 | 21 | 66 | 14 | 90 | FINA | 4355 | 01 | Monday - 1430 |
| | | | 32 | 1.8 | 0.0 | 1.8 | 76 | 66 | 50 | 90 | ACCT | 3367 | 07 | Monday - 1600 |
| | | | 32 | 3.6 | 0.0 | 3.6 | 65 | 66 | 43 | 180 | ACCT | 6331 | 02 | Monday - 1800 |
| | | | 32 | 1.8 | 0.0 | 1.8 | 76 | 66 | 50 | 90 | FINA | 4397 | 01 | Tuesday - 0830 |
| | | | 32 | 1.8 | 0.0 | 1.8 | 98 | 66 | 65 | 90 | SCM | 4301 | 01 | Tuesday - 1000 |
| | | | 32 | 1.8 | 0.0 | 1.8 | 97 | 66 | 64 | 90 | SCM | 4301 | 02 | Tuesday - 1130 |
| | | | 8 | 1.8 | 0.0 | 1.8 | 33 | 66 | 22 | 90 | FINA | 6A35 | 01 | Tuesday - 1300 |
| | | | 8 | 1.8 | 0.0 | 1.8 | 30 | 66 | 20 | 90 | FINA | 6A35 | 02 | Tuesday - 1430 |
| | | | 8 | 10.8 | 7.2 | 3.6 | 39 | 66 | 26 | | | | | Tuesday - 1800 |
| | | | | 3.6 | 0.0 | 3.6 | | | 2 | 180 | ACCT | 4381 | 01 | |
| | | | | 3.6 | 3.6 | 0.0 | | | 8 | 180 | ACCT | 5381 | 01 | |
| | | | | 3.6 | 3.6 | 0.0 | | | 16 | 180 | ACCT | 7397 | 04 | |
| | | | 32 | 1.8 | 0.0 | 1.8 | 100 | 66 | 66 | 90 | ACCT | 2332 | 01 | Wednesday - 1000 |
| | | | 32 | 1.8 | 0.0 | 1.8 | 98 | 66 | 65 | 90 | ACCT | 2332 | 07 | Wednesday - 1130 |
| | | | 16 | 1.8 | 0.0 | 1.8 | 53 | 66 | 35 | 90 | FINA | 4354 | 01 | Wednesday - 1300 |
| | | | 8 | 1.8 | 0.0 | 1.8 | 21 | 66 | 14 | 90 | FINA | 4355 | 01 | Wednesday - 1430 |
| | | | 32 | 1.8 | 0.0 | 1.8 | 76 | 66 | 50 | 90 | ACCT | 3367 | 07 | Wednesday - 1600 |
| | | | 16 | 3.6 | 0.0 | 3.6 | 48 | 66 | 32 | 180 | FINA | 6A35 | 04 | Wednesday - 1800 |
| | | | 32 | 1.8 | 0.0 | 1.8 | 76 | 66 | 50 | 90 | FINA | 4397 | 01 | Thursday - 0830 |
| | | | 32 | 1.8 | 0.0 | 1.8 | 98 | 66 | 65 | 90 | SCM | 4301 | 01 | Thursday - 1000 |
| | | | 32 | 1.8 | 0.0 | 1.8 | 97 | 66 | 64 | 90 | SCM | 4301 | 02 | Thursday - 1130 |
| | | | 8 | 1.8 | 0.0 | 1.8 | 33 | 66 | 22 | 90 | FINA | 6A35 | 01 | Thursday - 1300 |
| | | | 8 | 1.8 | 0.0 | 1.8 | 30 | 66 | 20 | 90 | FINA | 6A35 | 02 | Thursday - 1430 |
| | | | 8 | 3.6 | 0.0 | 3.6 | 18 | 66 | 12 | 180 | MARK | 7A97 | 01 | Thursday - 1800 |
| **000528 - 0000000000000118 \| Classroom** | | | | | | | | | | | | | | |
| 100 | 36 | 32 | 32 | 57.6 | 3.6 | 54.0 | 76 | 66 | 1,157 | 2,880 | 23 | Class Count | | |
| | | | 32 | 1.8 | 0.0 | 1.8 | 100 | 66 | 66 | 90 | MANA | 3335 | 05 | Monday - 1000 |
| | | | 32 | 1.8 | 0.0 | 1.8 | 88 | 66 | 58 | 90 | ACCT | 4331 | 03 | Monday - 1130 |
| | | | 32 | 1.8 | 0.0 | 1.8 | 89 | 66 | 59 | 90 | ACCT | 4331 | 04 | Monday - 1300 |
| | | | 16 | 7.2 | 3.6 | 3.6 | 53 | 66 | 35 | | | | | Monday - 1430 |
| | | | | 3.6 | 0.0 | 3.6 | | | 15 | 180 | ACCT | 4330 | 01 | |
| | | | | 3.6 | 3.6 | 0.0 | | | 20 | 180 | ACCT | 7330 | 01 | |
| | | | 16 | 3.6 | 0.0 | 3.6 | 52 | 66 | 34 | 180 | GENB | 7A97 | 01 | Monday - 1800 |

| SUE Score | Demand Score | Utilization Score | POF Score | Average Demand Hours | Overlap Hours | Average Utilization Hours | Average Percent Fill | Capacity | Students | Duration Minutes | Subject | Number | Section | Day - Time |
|---|---|---|---|---|---|---|---|---|---|---|---|---|---|---|
| | | | 24 | 1.8 | 0.0 | 1.8 | 61 | 66 | 40 | 90 | BIOL | 3324 | 02 | Tuesday - 1000 |
| | | | 32 | 1.8 | 0.0 | 1.8 | 71 | 66 | 47 | 90 | MANA | 4330 | 02 | Tuesday - 1130 |
| | | | 32 | 1.8 | 0.0 | 1.8 | 76 | 66 | 50 | 90 | MANA | 4330 | 01 | Tuesday - 1300 |
| | | | 32 | 1.8 | 0.0 | 1.8 | 100 | 66 | 66 | 90 | MIS | 3370 | 03 | Tuesday - 1430 |
| | | | 32 | 1.8 | 0.0 | 1.8 | 103 | 66 | 68 | 90 | ACCT | 2331 | 05 | Tuesday - 1600 |
| | | | 32 | 3.6 | 0.0 | 3.6 | 82 | 66 | 54 | 180 | ACCT | 5368 | 01 | Tuesday - 1800 |
| | | | 32 | 1.8 | 0.0 | 1.8 | 100 | 66 | 66 | 90 | MANA | 3335 | 05 | Wednesday - 1000 |
| | | | 32 | 1.8 | 0.0 | 1.8 | 88 | 66 | 58 | 90 | ACCT | 4331 | 03 | Wednesday - 1130 |
| | | | 32 | 1.8 | 0.0 | 1.8 | 89 | 66 | 59 | 90 | ACCT | 4331 | 04 | Wednesday - 1300 |
| | | | 16 | 3.6 | 0.0 | 3.6 | 50 | 66 | 33 | 180 | ACCT | 7370 | 01 | Wednesday - 1430 |
| | | | 8 | 3.6 | 0.0 | 3.6 | 42 | 66 | 28 | 180 | ACCT | 7370 | 02 | Wednesday - 1800 |
| | | | 24 | 1.8 | 0.0 | 1.8 | 61 | 66 | 40 | 90 | BIOL | 3324 | 02 | Thursday - 1000 |
| | | | 32 | 1.8 | 0.0 | 1.8 | 71 | 66 | 47 | 90 | MANA | 4330 | 02 | Thursday - 1130 |
| | | | 32 | 1.8 | 0.0 | 1.8 | 76 | 66 | 50 | 90 | MANA | 4330 | 01 | Thursday - 1300 |
| | | | 32 | 1.8 | 0.0 | 1.8 | 100 | 66 | 66 | 90 | MIS | 3370 | 03 | Thursday - 1430 |
| | | | 32 | 1.8 | 0.0 | 1.8 | 103 | 66 | 68 | 90 | ACCT | 2331 | 05 | Thursday - 1600 |
| | | | 8 | 3.6 | 0.0 | 3.6 | 33 | 66 | 22 | 180 | FINA | 6A35 | 05 | Thursday - 1800 |
| | | | 32 | 3.6 | 0.0 | 3.6 | 65 | 66 | 43 | 180 | ACCT | 5371 | 02 | Friday - 1800 |
| **000528 - 0000000000000120 \| Classroom** | | | | | | | | | | | | | | |
| 0 | 0 | 0 | 0 | 0.0 | | | | | | 0 | | | | |
| **000528 - 0000000000000126 \| Classroom** | | | | | | | | | | | | | | |
| 92 | 36 | 32 | 24 | 54.0 | 0.0 | 54.0 | 58 | 66 | 925 | 2,700 | 24 | Class Count | | |
| | | | 8 | 3.6 | 0.0 | 3.6 | 32 | 66 | 21 | 180 | MARK | 6A61 | 03 | Monday - 0830 |
| | | | 32 | 1.8 | 0.0 | 1.8 | 77 | 66 | 51 | 90 | FINA | 4352 | 01 | Monday - 1130 |
| | | | 32 | 1.8 | 0.0 | 1.8 | 98 | 66 | 65 | 90 | SCM | 4350 | 04 | Monday - 1300 |
| | | | 32 | 1.8 | 0.0 | 1.8 | 76 | 66 | 50 | 90 | FINA | 4352 | 02 | Monday - 1430 |
| | | | 32 | 1.8 | 0.0 | 1.8 | 77 | 66 | 51 | 90 | INDE | 6333 | 2 | Monday - 1600 |
| | | | 8 | 3.6 | 0.0 | 3.6 | 18 | 66 | 12 | 180 | FINA | 7A30 | 01 | Monday - 1800 |
| | | | 8 | 1.8 | 0.0 | 1.8 | 12 | 66 | 8 | 90 | ASLI | 3334 | 01 | Tuesday - 1000 |
| | | | 24 | 1.8 | 0.0 | 1.8 | 62 | 66 | 41 | 90 | SCM | 4380 | 01 | Tuesday - 1130 |
| | | | 32 | 1.8 | 0.0 | 1.8 | 97 | 66 | 64 | 90 | SCM | 4380 | 02 | Tuesday - 1300 |
| | | | 16 | 1.8 | 0.0 | 1.8 | 45 | 66 | 30 | 90 | FINA | 4330 | 04 | Tuesday - 1430 |
| | | | 8 | 1.8 | 0.0 | 1.8 | 27 | 66 | 18 | 90 | FINA | 4330 | 03 | Tuesday - 1600 |
| | | | 8 | 3.6 | 0.0 | 3.6 | 39 | 66 | 26 | 180 | ACCT | 7350 | 01 | Tuesday - 1800 |
| | | | 8 | 3.6 | 0.0 | 3.6 | 32 | 66 | 21 | 180 | MARK | 6A61 | 05 | Wednesday - 0830 |
| | | | 32 | 1.8 | 0.0 | 1.8 | 77 | 66 | 51 | 90 | FINA | 4352 | 01 | Wednesday - 1130 |
| | | | 32 | 1.8 | 0.0 | 1.8 | 98 | 66 | 65 | 90 | SCM | 4350 | 04 | Wednesday - 1300 |
| | | | 32 | 1.8 | 0.0 | 1.8 | 76 | 66 | 50 | 90 | FINA | 4352 | 02 | Wednesday - 1430 |

| SUE Score | Demand Score | Utilization Score | POF Score | Average Demand Hours | Overlap Hours | Average Utilization Hours | Average Percent Fill | Capacity | Students | Duration Minutes | Subject | Number | Section | Day - Time |
|---|---|---|---|---|---|---|---|---|---|---|---|---|---|---|
| | | | 32 | 1.8 | 0.0 | 1.8 | 77 | 66 | 51 | 90 | INDE | 6333 | 2 | Wednesday - 1600 |
| | | | 24 | 3.6 | 0.0 | 3.6 | 62 | 66 | 41 | 180 | ACCT | 5337 | 01 | Wednesday - 1800 |
| | | | 8 | 1.8 | 0.0 | 1.8 | 12 | 66 | 8 | 90 | ASLI | 3334 | 01 | Thursday - 1000 |
| | | | 24 | 1.8 | 0.0 | 1.8 | 62 | 66 | 41 | 90 | SCM | 4380 | 01 | Thursday - 1130 |
| | | | 32 | 1.8 | 0.0 | 1.8 | 97 | 66 | 64 | 90 | SCM | 4380 | 02 | Thursday - 1300 |
| | | | 16 | 1.8 | 0.0 | 1.8 | 45 | 66 | 30 | 90 | FINA | 4330 | 04 | Thursday - 1430 |
| | | | 8 | 1.8 | 0.0 | 1.8 | 27 | 66 | 18 | 90 | FINA | 4330 | 03 | Thursday - 1600 |
| | | | 32 | 3.6 | 0.0 | 3.6 | 73 | 66 | 48 | 180 | ACCT | 7385 | 01 | Thursday - 1800 |
| **000528 - 0000000000000127 \| Classroom** | | | | | | | | | | | | | | |
| 92 | 36 | 32 | 24 | 56.4 | 14.4 | 42.0 | 57 | 46 | 474 | 2,820 | 18 | Class Count | | |
| | | | 8 | 1.8 | 0.0 | 1.8 | 39 | 46 | 18 | 90 | POLS | 3381 | 02 | Monday - 1300 |
| | | | 16 | 1.8 | 0.0 | 1.8 | 52 | 46 | 24 | 90 | POLS | 1336 | 27 | Monday - 1430 |
| | | | 32 | 1.8 | 0.0 | 1.8 | 70 | 46 | 32 | 90 | WOST | 2350 | 03 | Monday - 1600 |
| | | | 8 | 3.0 | 0.0 | 3.0 | 35 | 46 | 16 | 150 | FREN | 1502 | 03 | Tuesday - 0830 |
| | | | 32 | 1.8 | 0.0 | 1.8 | 74 | 46 | 34 | 90 | ACCT | 4335 | 02 | Tuesday - 1130 |
| | | | 32 | 3.6 | 1.8 | 1.8 | 76 | 46 | 35 | | | | | Tuesday - 1300 |
| | | | | 1.8 | 0.0 | 1.8 | | | 27 | 90 | FINA | 4310 | 01 | |
| | | | | 1.8 | 1.8 | 0.0 | | | 8 | 90 | MANA | 4310 | 01 | |
| | | | 32 | 1.8 | 0.0 | 1.8 | 74 | 46 | 34 | 90 | GLBT | 2360 | 1 | Tuesday - 1430 |
| | | | 16 | 3.6 | 0.0 | 3.6 | 48 | 46 | 22 | 180 | CNST | 4315 | 1 | Tuesday - 1600 |
| | | | 8 | 1.8 | 0.0 | 1.8 | 39 | 46 | 18 | 90 | POLS | 3381 | 02 | Wednesday - 1300 |
| | | | 16 | 1.8 | 0.0 | 1.8 | 52 | 46 | 24 | 90 | POLS | 1336 | 27 | Wednesday - 1430 |
| | | | 32 | 1.8 | 0.0 | 1.8 | 70 | 46 | 32 | 90 | WOST | 2350 | 03 | Wednesday - 1600 |
| | | | 32 | 3.6 | 0.0 | 3.6 | 72 | 46 | 33 | 180 | ACCT | 5376 | 01 | Wednesday - 1800 |
| | | | 8 | 3.0 | 0.0 | 3.0 | 35 | 46 | 16 | 150 | FREN | 1502 | 04 | Thursday - 0830 |
| | | | 32 | 1.8 | 0.0 | 1.8 | 74 | 46 | 34 | 90 | ACCT | 4335 | 02 | Thursday - 1130 |
| | | | 32 | 3.6 | 1.8 | 1.8 | 76 | 46 | 35 | | | | | Thursday - 1300 |
| | | | | 1.8 | 0.0 | 1.8 | | | 27 | 90 | FINA | 4310 | 01 | |
| | | | | 1.8 | 1.8 | 0.0 | | | 8 | 90 | MANA | 4310 | 01 | |
| | | | 32 | 1.8 | 0.0 | 1.8 | 74 | 46 | 34 | 90 | GLBT | 2360 | 1 | Thursday - 1430 |
| | | | 8 | 3.6 | 0.0 | 3.6 | 35 | 46 | 16 | 180 | FINA | 4380 | 02 | Thursday - 1800 |
| | | | 8 | 14.4 | 10.8 | 3.6 | 37 | 46 | 17 | | | | | Saturday - 0900 |
| | | | | 3.6 | 0.0 | 3.6 | | | 8 | 180 | FINA | 4397 | 04 | |
| | | | | 3.6 | 3.6 | 0.0 | | | 3 | 180 | FINA | 7397 | 07 | |
| | | | | 3.6 | 3.6 | 0.0 | | | 3 | 180 | GENB | 4397 | 01 | |
| | | | | 3.6 | 3.6 | 0.0 | | | 3 | 180 | GENB | 7335 | 01 | |
| **000528 - 0000000000000128 \| Classroom** | | | | | | | | | | | | | | |
| 83 | 27 | 32 | 24 | 41.4 | 0.0 | 41.4 | 58 | 66 | 772 | 2,070 | 20 | Class Count | | |

| SUE Score | Demand Score | Utilization Score | POF Score | Average Demand Hours | Overlap Hours | Average Utilization Hours | Average Percent Fill | Capacity | Students | Duration Minutes | Subject | Number | Section | Day - Time |
|---|---|---|---|---|---|---|---|---|---|---|---|---|---|---|
| | | | 32 | 1.8 | 0.0 | 1.8 | 65 | 66 | 43 | 90 | FINA | 4358 | 01 | Monday - 1000 |
| | | | 32 | 1.8 | 0.0 | 1.8 | 65 | 66 | 43 | 90 | ACCT | 4335 | 01 | Monday - 1130 |
| | | | 32 | 1.8 | 0.0 | 1.8 | 82 | 66 | 54 | 90 | ACCT | 4335 | 04 | Monday - 1300 |
| | | | 16 | 1.8 | 0.0 | 1.8 | 47 | 66 | 31 | 90 | FINA | 4351 | 01 | Monday - 1430 |
| | | | 8 | 3.6 | 0.0 | 3.6 | 35 | 66 | 23 | 180 | MANA | 6A25 | 01 | Monday - 1800 |
| | | | 16 | 1.8 | 0.0 | 1.8 | 45 | 66 | 30 | 90 | ACCT | 3367 | 04 | Tuesday - 1000 |
| | | | 32 | 1.8 | 0.0 | 1.8 | 67 | 66 | 44 | 90 | ACCT | 3367 | 01 | Tuesday - 1130 |
| | | | 24 | 1.8 | 0.0 | 1.8 | 64 | 66 | 42 | 90 | ACCT | 4335 | 03 | Tuesday - 1300 |
| | | | 32 | 1.8 | 0.0 | 1.8 | 76 | 66 | 50 | 90 | GENB | 3300 | 02 | Tuesday - 1430 |
| | | | 8 | 1.8 | 0.0 | 1.8 | 29 | 66 | 19 | 90 | FINA | 4360 | 01 | Tuesday - 1600 |
| | | | 24 | 3.6 | 0.0 | 3.6 | 64 | 66 | 42 | 180 | SCM | 6A01 | 04 | Tuesday - 1800 |
| | | | 32 | 1.8 | 0.0 | 1.8 | 65 | 66 | 43 | 90 | FINA | 4358 | 01 | Wednesday - 1000 |
| | | | 32 | 1.8 | 0.0 | 1.8 | 65 | 66 | 43 | 90 | ACCT | 4335 | 01 | Wednesday - 1130 |
| | | | 32 | 1.8 | 0.0 | 1.8 | 82 | 66 | 54 | 90 | ACCT | 4335 | 04 | Wednesday - 1300 |
| | | | 16 | 1.8 | 0.0 | 1.8 | 47 | 66 | 31 | 90 | FINA | 4351 | 01 | Wednesday - 1430 |
| | | | 16 | 1.8 | 0.0 | 1.8 | 45 | 66 | 30 | 90 | ACCT | 3367 | 04 | Thursday - 1000 |
| | | | 32 | 1.8 | 0.0 | 1.8 | 67 | 66 | 44 | 90 | ACCT | 3367 | 01 | Thursday - 1130 |
| | | | 24 | 1.8 | 0.0 | 1.8 | 64 | 66 | 42 | 90 | ACCT | 4335 | 03 | Thursday - 1300 |
| | | | 8 | 1.8 | 0.0 | 1.8 | 29 | 66 | 19 | 90 | FINA | 4360 | 01 | Thursday - 1600 |
| | | | 32 | 3.6 | 0.0 | 3.6 | 68 | 66 | 45 | 180 | ACCT | 6331 | 04 | Thursday - 1800 |
| **000528 - 0000000000000129 \| Classroom** | | | | | | | | | | | | | | |
| 92 | 36 | 32 | 24 | 46.8 | 3.6 | 43.2 | 61 | 44 | 566 | 2,340 | 21 | Class Count | | |
| | | | 32 | 1.8 | 0.0 | 1.8 | 89 | 44 | 39 | 90 | MANA | 4346 | 01 | Monday - 1130 |
| | | | 32 | 1.8 | 0.0 | 1.8 | 82 | 44 | 36 | 90 | MANA | 4346 | 02 | Monday - 1300 |
| | | | 8 | 1.8 | 0.0 | 1.8 | 25 | 44 | 11 | 90 | MIS | 4378 | 03 | Monday - 1430 |
| | | | 8 | 1.8 | 0.0 | 1.8 | 32 | 44 | 14 | 90 | MARK | 8349 | 01 | Monday - 1600 |
| | | | 8 | 3.6 | 0.0 | 3.6 | 41 | 44 | 18 | 180 | MARK | 7378 | 01 | Monday - 1800 |
| | | | 32 | 1.8 | 0.0 | 1.8 | 100 | 44 | 44 | 90 | MANA | 4336 | 01 | Tuesday - 0830 |
| | | | 32 | 1.8 | 0.0 | 1.8 | 89 | 44 | 39 | 90 | COMD | 2376 | 01 | Tuesday - 1000 |
| | | | 32 | 1.8 | 0.0 | 1.8 | 82 | 44 | 36 | 90 | ACCT | 4331 | 02 | Tuesday - 1130 |
| | | | 32 | 1.8 | 0.0 | 1.8 | 77 | 44 | 34 | 90 | ACCT | 4331 | 01 | Tuesday - 1300 |
| | | | 32 | 3.6 | 1.8 | 1.8 | 73 | 44 | 32 | | | | | Tuesday - 1430 |
| | | | | 1.8 | 0.0 | 1.8 | | | 25 | 90 | GENB | 4320 | 02 | |
| | | | | 1.8 | 1.8 | 0.0 | | | 7 | 90 | GENB | 7305 | 02 | |
| | | | 8 | 1.8 | 0.0 | 1.8 | 20 | 44 | 9 | 90 | MARK | 4397 | 04 | Tuesday - 1600 |
| | | | 8 | 3.6 | 0.0 | 3.6 | 9 | 44 | 4 | 180 | MIS | 4397 | 04 | Tuesday - 1800 |
| | | | 32 | 1.8 | 0.0 | 1.8 | 89 | 44 | 39 | 90 | MANA | 4346 | 01 | Wednesday - 1130 |
| | | | 32 | 1.8 | 0.0 | 1.8 | 82 | 44 | 36 | 90 | MANA | 4346 | 02 | Wednesday - 1300 |
| | | | 8 | 1.8 | 0.0 | 1.8 | 25 | 44 | 11 | 90 | MIS | 4378 | 03 | Wednesday - 1430 |

| SUE Score | Demand Score | Utilization Score | POF Score | Average Demand Hours | Overlap Hours | Average Utilization Hours | Average Percent Fill | Capacity | Students | Duration Minutes | Subject | Number | Section | Day - Time |
|---|---|---|---|---|---|---|---|---|---|---|---|---|---|---|
| | | | 8 | 1.8 | 0.0 | 1.8 | 32 | 44 | 14 | 90 | MARK | 8349 | 01 | Wednesday - 1600 |
| | | | 8 | 3.6 | 0.0 | 3.6 | 20 | 44 | 9 | 180 | FINA | 7397 | 01 | Wednesday - 1800 |
| | | | 32 | 1.8 | 0.0 | 1.8 | 89 | 44 | 39 | 90 | COMD | 2376 | 01 | Thursday - 1000 |
| | | | 32 | 1.8 | 0.0 | 1.8 | 82 | 44 | 36 | 90 | ACCT | 4331 | 02 | Thursday - 1130 |
| | | | 32 | 1.8 | 0.0 | 1.8 | 77 | 44 | 34 | 90 | ACCT | 4331 | 01 | Thursday - 1300 |
| | | | 32 | 3.6 | 1.8 | 1.8 | 73 | 44 | 32 | | | | | Thursday - 1430 |
| | | | | 1.8 | 0.0 | 1.8 | | | 25 | 90 | GENB | 4320 | 02 | |
| | | | | 1.8 | 1.8 | 0.0 | | | 7 | 90 | GENB | 7305 | 02 | |
| **000528 - 0000000000000130 \| Classroom** | | | | | | | | | | | | | | |
| 100 | 36 | 32 | 32 | 51.0 | 7.2 | 43.8 | 65 | 66 | 859 | 2,550 | 20 | Class Count | | |
| | | | 24 | 1.8 | 0.0 | 1.8 | 64 | 66 | 42 | 90 | SCM | 4351 | 01 | Monday - 1000 |
| | | | 32 | 1.8 | 0.0 | 1.8 | 85 | 66 | 56 | 90 | SCM | 4351 | 02 | Monday - 1130 |
| | | | 8 | 3.6 | 1.8 | 1.8 | 21 | 66 | 14 | | | | | Monday - 1300 |
| | | | | 1.8 | 0.0 | 1.8 | | | 2 | 90 | BIOE | 3366 | 01 | |
| | | | | 1.8 | 1.8 | 0.0 | | | 12 | 90 | ECE | 3366 | 1 | |
| | | | 32 | 1.8 | 0.0 | 1.8 | 82 | 66 | 54 | 90 | ACCT | 3371 | 04 | Monday - 1430 |
| | | | 8 | 3.6 | 0.0 | 3.6 | 24 | 66 | 16 | 180 | MARK | 6A61 | 06 | Monday - 1800 |
| | | | 32 | 1.8 | 0.0 | 1.8 | 80 | 66 | 53 | 90 | SCM | 4330 | 01 | Tuesday - 1000 |
| | | | 32 | 1.8 | 0.0 | 1.8 | 80 | 66 | 53 | 90 | SCM | 4330 | 02 | Tuesday - 1130 |
| | | | 32 | 1.8 | 0.0 | 1.8 | 80 | 66 | 53 | 90 | SCM | 4330 | 03 | Tuesday - 1300 |
| | | | 32 | 1.8 | 0.0 | 1.8 | 73 | 66 | 48 | 90 | GENB | 3300 | 03 | Tuesday - 1430 |
| | | | 32 | 3.6 | 0.0 | 3.6 | 65 | 66 | 43 | 180 | ACCT | 7378 | 01 | Tuesday - 1800 |
| | | | 24 | 1.8 | 0.0 | 1.8 | 64 | 66 | 42 | 90 | SCM | 4351 | 01 | Wednesday - 1000 |
| | | | 32 | 1.8 | 0.0 | 1.8 | 85 | 66 | 56 | 90 | SCM | 4351 | 02 | Wednesday - 1130 |
| | | | 8 | 3.6 | 1.8 | 1.8 | 21 | 66 | 14 | | | | | Wednesday - 1300 |
| | | | | 1.8 | 0.0 | 1.8 | | | 2 | 90 | BIOE | 3366 | 01 | |
| | | | | 1.8 | 1.8 | 0.0 | | | 12 | 90 | ECE | 3366 | 1 | |
| | | | 32 | 1.8 | 0.0 | 1.8 | 82 | 66 | 54 | 90 | ACCT | 3371 | 04 | Wednesday - 1430 |
| | | | 24 | 3.6 | 0.0 | 3.6 | 61 | 66 | 40 | 180 | ACCT | 5335 | 02 | Wednesday - 1800 |
| | | | 32 | 1.8 | 0.0 | 1.8 | 80 | 66 | 53 | 90 | SCM | 4330 | 01 | Thursday - 1000 |
| | | | 32 | 1.8 | 0.0 | 1.8 | 80 | 66 | 53 | 90 | SCM | 4330 | 02 | Thursday - 1130 |
| | | | 32 | 1.8 | 0.0 | 1.8 | 80 | 66 | 53 | 90 | SCM | 4330 | 03 | Thursday - 1300 |
| | | | 32 | 2.4 | 0.0 | 2.4 | 71 | 66 | 47 | 120 | CNST | 4265 | 3 | Thursday - 1600 |
| | | | 8 | 7.2 | 3.6 | 3.6 | 23 | 66 | 15 | | | | | Thursday - 1800 |
| | | | | 3.6 | 0.0 | 3.6 | | | 9 | 180 | ACCT | 4380 | 01 | |
| | | | | 3.6 | 3.6 | 0.0 | | | 6 | 180 | ACCT | 5378 | 01 | |
| **000528 - 0000000000000138 \| Classroom** | | | | | | | | | | | | | | |
| 84 | 36 | 32 | 16 | 50.4 | 7.2 | 43.2 | 50 | 44 | 419 | 2,520 | 19 | Class Count | | |

Building - Room

| SUE Score | Demand Score | Utilization Score | POF Score | Average Demand Hours | Overlap Hours | Average Utilization Hours | Average Percent Fill | Capacity | Students | Duration Minutes | Subject | Number | Section | Day - Time |
|---|---|---|---|---|---|---|---|---|---|---|---|---|---|---|
| | | | 24 | 1.8 | 0.0 | 1.8 | 55 | 44 | 24 | 90 | MARK | 4338 | 02 | Monday - 1300 |
| | | | 8 | 2.4 | 0.0 | 2.4 | 25 | 44 | 11 | 120 | IDNS | 1231 | 04 | Monday - 1430 |
| | | | 32 | 3.6 | 0.0 | 3.6 | 77 | 44 | 34 | 180 | ACCT | 5332 | 02 | Monday - 1800 |
| | | | 8 | 1.8 | 0.0 | 1.8 | 43 | 44 | 19 | 90 | MARK | 3339 | 01 | Tuesday - 0830 |
| | | | 32 | 1.8 | 0.0 | 1.8 | 73 | 44 | 32 | 90 | MARK | 3339 | 05 | Tuesday - 1000 |
| | | | 24 | 1.8 | 0.0 | 1.8 | 64 | 44 | 28 | 90 | ACCT | 3367 | 06 | Tuesday - 1300 |
| | | | 8 | 1.8 | 0.0 | 1.8 | 18 | 44 | 8 | 90 | MIS | 4379 | 01 | Tuesday - 1430 |
| | | | 32 | 1.8 | 0.0 | 1.8 | 68 | 44 | 30 | 90 | MANA | 4353 | 02 | Tuesday - 1600 |
| | | | 8 | 3.6 | 0.0 | 3.6 | 23 | 44 | 10 | 180 | MIS | 4397 | 02 | Wednesday - 1000 |
| | | | 24 | 1.8 | 0.0 | 1.8 | 55 | 44 | 24 | 90 | MARK | 4338 | 02 | Wednesday - 1300 |
| | | | 8 | 2.4 | 0.0 | 2.4 | 25 | 44 | 11 | 120 | IDNS | 1231 | 04 | Wednesday - 1430 |
| | | | 24 | 7.2 | 3.6 | 3.6 | 57 | 44 | 25 | | | | | Wednesday - 1800 |
| | | | | 3.6 | 0.0 | 3.6 | | | 5 | 180 | FINA | 4326 | 01 | |
| | | | | 3.6 | 3.6 | 0.0 | | | 20 | 180 | FINA | 7326 | 01 | |
| | | | 8 | 1.8 | 0.0 | 1.8 | 43 | 44 | 19 | 90 | MARK | 3339 | 01 | Thursday - 0830 |
| | | | 32 | 1.8 | 0.0 | 1.8 | 73 | 44 | 32 | 90 | MARK | 3339 | 05 | Thursday - 1000 |
| | | | 24 | 1.8 | 0.0 | 1.8 | 64 | 44 | 28 | 90 | ACCT | 3367 | 06 | Thursday - 1300 |
| | | | 8 | 1.8 | 0.0 | 1.8 | 18 | 44 | 8 | 90 | MIS | 4379 | 01 | Thursday - 1430 |
| | | | 32 | 1.8 | 0.0 | 1.8 | 68 | 44 | 30 | 90 | MANA | 4353 | 02 | Thursday - 1600 |
| | | | 32 | 7.2 | 3.6 | 3.6 | 80 | 44 | 35 | | | | | Thursday - 1800 |
| | | | | 3.6 | 0.0 | 3.6 | | | 21 | 180 | FINA | 7329 | 01 | |
| | | | | 3.6 | 3.6 | 0.0 | | | 14 | 180 | MANA | 7329 | 01 | |
| | | | 8 | 2.4 | 0.0 | 2.4 | 25 | 44 | 11 | 120 | IDNS | 1231 | 04 | Friday - 1430 |
| **000528 - 0000000000000140 \| Classroom** | | | | | | | | | | | | | | |
| 92 | 36 | 32 | 24 | 46.8 | 3.6 | 43.2 | 58 | 70 | 811 | 2,340 | 20 | Class Count | | |
| | | | 16 | 1.8 | 0.0 | 1.8 | 51 | 70 | 36 | 90 | ACCT | 3368 | 04 | Monday - 1000 |
| | | | 24 | 1.8 | 0.0 | 1.8 | 63 | 70 | 44 | 90 | ACCT | 3368 | 05 | Monday - 1130 |
| | | | 32 | 1.8 | 0.0 | 1.8 | 79 | 70 | 55 | 90 | ACCT | 3371 | 05 | Monday - 1300 |
| | | | 8 | 7.2 | 3.6 | 3.6 | 27 | 70 | 19 | | | | | Monday - 1430 |
| | | | | 3.6 | 0.0 | 3.6 | | | 4 | 180 | ACCT | 4332 | 02 | |
| | | | | 3.6 | 3.6 | 0.0 | | | 15 | 180 | ACCT | 7375 | 02 | |
| | | | 8 | 3.6 | 0.0 | 3.6 | 11 | 70 | 8 | 180 | FINA | 7497 | 01 | Monday - 1800 |
| | | | 32 | 1.8 | 0.0 | 1.8 | 99 | 70 | 69 | 90 | SOC | 3300 | 01 | Tuesday - 1000 |
| | | | 32 | 1.8 | 0.0 | 1.8 | 70 | 70 | 49 | 90 | MIS | 3370 | 01 | Tuesday - 1130 |
| | | | 24 | 1.8 | 0.0 | 1.8 | 59 | 70 | 41 | 90 | MIS | 3370 | 02 | Tuesday - 1300 |
| | | | 24 | 1.8 | 0.0 | 1.8 | 63 | 70 | 44 | 90 | FINA | 4357 | 01 | Tuesday - 1430 |
| | | | 8 | 1.8 | 0.0 | 1.8 | 34 | 70 | 24 | 90 | MIS | 4386 | 01 | Tuesday - 1600 |
| | | | 8 | 3.6 | 0.0 | 3.6 | 13 | 70 | 9 | 180 | MIS | 6341 | 01 | Tuesday - 1800 |
| | | | 16 | 1.8 | 0.0 | 1.8 | 51 | 70 | 36 | 90 | ACCT | 3368 | 04 | Wednesday - 1000 |

| SUE Score | Demand Score | Utilization Score | POF Score | Average Demand Hours | Overlap Hours | Average Utilization Hours | Average Percent Fill | Capacity | Students | Duration Minutes | Subject | Number | Section | Day - Time |
|---|---|---|---|---|---|---|---|---|---|---|---|---|---|---|
| | | | 24 | 1.8 | 0.0 | 1.8 | 63 | 70 | 44 | 90 | ACCT | 3368 | 05 | Wednesday - 1130 |
| | | | 32 | 1.8 | 0.0 | 1.8 | 79 | 70 | 55 | 90 | ACCT | 3371 | 05 | Wednesday - 1300 |
| | | | 32 | 1.8 | 0.0 | 1.8 | 99 | 70 | 69 | 90 | SOC | 3300 | 01 | Thursday - 1000 |
| | | | 32 | 1.8 | 0.0 | 1.8 | 70 | 70 | 49 | 90 | MIS | 3370 | 01 | Thursday - 1130 |
| | | | 24 | 1.8 | 0.0 | 1.8 | 59 | 70 | 41 | 90 | MIS | 3370 | 02 | Thursday - 1300 |
| | | | 24 | 1.8 | 0.0 | 1.8 | 63 | 70 | 44 | 90 | FINA | 4357 | 01 | Thursday - 1430 |
| | | | 8 | 1.8 | 0.0 | 1.8 | 34 | 70 | 24 | 90 | MIS | 4386 | 01 | Thursday - 1600 |
| | | | 32 | 3.6 | 0.0 | 3.6 | 73 | 70 | 51 | 180 | ACCT | 5331 | 01 | Saturday - 0900 |
| **000528 - 0000000000000150 \| Classroom** | | | | | | | | | | | | | | |
| 100 | 36 | 32 | 32 | 49.2 | 2.4 | 46.8 | 67 | 282 | 4,748 | 2,460 | 25 | Class Count | | |
| | | | 32 | 1.8 | 0.0 | 1.8 | 76 | 282 | 215 | 90 | MANA | 3335 | 04 | Monday - 0830 |
| | | | 32 | 1.8 | 0.0 | 1.8 | 89 | 282 | 250 | 90 | MARK | 3337 | 02 | Monday - 1000 |
| | | | 32 | 1.8 | 0.0 | 1.8 | 77 | 282 | 216 | 90 | MANA | 3335 | 02 | Monday - 1130 |
| | | | 8 | 1.8 | 0.0 | 1.8 | 33 | 282 | 92 | 90 | SCM | 4390 | 02 | Monday - 1300 |
| | | | 8 | 1.8 | 0.0 | 1.8 | 26 | 282 | 73 | 90 | MIS | 3371 | 01 | Monday - 1430 |
| | | | 32 | 1.8 | 0.0 | 1.8 | 65 | 282 | 184 | 90 | MARK | 3337 | 03 | Monday - 1600 |
| | | | 16 | 3.6 | 0.0 | 3.6 | 51 | 282 | 145 | 180 | CNST | 1361 | 01 | Monday - 1730 |
| | | | 32 | 1.8 | 0.0 | 1.8 | 87 | 282 | 245 | 90 | POLS | 1336 | 30 | Tuesday - 0830 |
| | | | 32 | 1.8 | 0.0 | 1.8 | 99 | 282 | 280 | 90 | MARK | 3336 | 03 | Tuesday - 1000 |
| | | | 24 | 1.8 | 0.0 | 1.8 | 60 | 282 | 170 | 90 | STAT | 3331 | 02 | Tuesday - 1130 |
| | | | 32 | 1.8 | 0.0 | 1.8 | 99 | 282 | 280 | 90 | MARK | 3336 | 04 | Tuesday - 1300 |
| | | | 32 | 1.8 | 0.0 | 1.8 | 66 | 282 | 187 | 90 | MARK | 3336 | 02 | Tuesday - 1430 |
| | | | 8 | 1.2 | 0.0 | 1.2 | 42 | 282 | 119 | 60 | BIOL | 3311 | 02 | Tuesday - 1600 |
| | | | 32 | 1.8 | 0.0 | 1.8 | 76 | 282 | 215 | 90 | MANA | 3335 | 04 | Wednesday - 0830 |
| | | | 32 | 1.8 | 0.0 | 1.8 | 89 | 282 | 250 | 90 | MARK | 3337 | 02 | Wednesday - 1000 |
| | | | 32 | 1.8 | 0.0 | 1.8 | 77 | 282 | 216 | 90 | MANA | 3335 | 02 | Wednesday - 1130 |
| | | | 8 | 1.8 | 0.0 | 1.8 | 33 | 282 | 92 | 90 | SCM | 4390 | 02 | Wednesday - 1300 |
| | | | 8 | 1.8 | 0.0 | 1.8 | 26 | 282 | 73 | 90 | MIS | 3371 | 01 | Wednesday - 1430 |
| | | | 32 | 1.8 | 0.0 | 1.8 | 65 | 282 | 184 | 90 | MARK | 3337 | 03 | Wednesday - 1600 |
| | | | 32 | 1.8 | 0.0 | 1.8 | 87 | 282 | 245 | 90 | POLS | 1336 | 30 | Thursday - 0830 |
| | | | 32 | 1.8 | 0.0 | 1.8 | 99 | 282 | 280 | 90 | MARK | 3336 | 03 | Thursday - 1000 |
| | | | 24 | 1.8 | 0.0 | 1.8 | 60 | 282 | 170 | 90 | STAT | 3331 | 02 | Thursday - 1130 |
| | | | 32 | 1.8 | 0.0 | 1.8 | 99 | 282 | 280 | 90 | MARK | 3336 | 04 | Thursday - 1300 |
| | | | 32 | 1.8 | 0.0 | 1.8 | 66 | 282 | 187 | 90 | MARK | 3336 | 02 | Thursday - 1430 |
| | | | 8 | 4.8 | 2.4 | 2.4 | 35 | 282 | 100 | | | | | Friday - 1200 |
| | | | | 2.4 | 0.0 | 2.4 | | | 65 | 120 | ACCT | 4105 | 01 | |
| | | | | 2.4 | 2.4 | 0.0 | | | 35 | 120 | ACCT | 4106 | 01 | |

Texas Higher Education Coordinating Board

Space Usage Efficiency Detail Report - Fall 2014

UH

Building - Room

| SUE Score | Demand Score | Utilization Score | POF Score | Average Demand Hours | Overlap Hours | Average Utilization Hours | Average Percent Fill | Capacity | Students | Duration Minutes | Subject | Number | Section | Day - Time |
|---|---|---|---|---|---|---|---|---|---|---|---|---|---|---|
| **000528 - 0000000000000160 \| Classroom** | | | | | | | | | | | | | | |
| 49 | 9 | 8 | 32 | 27.0 | 0.0 | 27.0 | 77 | 362 | 4,168 | 1,350 | 15 | Class Count | | |
| | | | 32 | 1.8 | 0.0 | 1.8 | 83 | 362 | 299 | 90 | INTB | 3354 | 03 | Monday - 1000 |
| | | | 16 | 1.8 | 0.0 | 1.8 | 53 | 362 | 191 | 90 | FINA | 3332 | 03 | Monday - 1130 |
| | | | 8 | 1.8 | 0.0 | 1.8 | 25 | 362 | 89 | 90 | CHEE | 3363 | 01 | Monday - 1430 |
| | | | 32 | 1.8 | 0.0 | 1.8 | 69 | 362 | 250 | 90 | THEA | 1331 | 7 | Monday - 1600 |
| | | | 32 | 1.8 | 0.0 | 1.8 | 96 | 362 | 349 | 90 | SCM | 3301 | 04 | Tuesday - 1000 |
| | | | 32 | 1.8 | 0.0 | 1.8 | 99 | 362 | 358 | 90 | MIS | 3300 | 02 | Tuesday - 1130 |
| | | | 32 | 1.8 | 0.0 | 1.8 | 98 | 362 | 353 | 90 | MIS | 3300 | 05 | Tuesday - 1300 |
| | | | 32 | 1.8 | 0.0 | 1.8 | 96 | 362 | 349 | 90 | SCM | 3301 | 02 | Tuesday - 1430 |
| | | | 32 | 1.8 | 0.0 | 1.8 | 67 | 362 | 241 | 90 | GENB | 4350 | 03 | Wednesday - 1000 |
| | | | 16 | 1.8 | 0.0 | 1.8 | 53 | 362 | 191 | 90 | FINA | 3332 | 03 | Wednesday - 1130 |
| | | | 8 | 1.8 | 0.0 | 1.8 | 25 | 362 | 89 | 90 | CHEE | 3363 | 01 | Wednesday - 1430 |
| | | | 32 | 1.8 | 0.0 | 1.8 | 96 | 362 | 349 | 90 | SCM | 3301 | 04 | Thursday - 1000 |
| | | | 32 | 1.8 | 0.0 | 1.8 | 99 | 362 | 358 | 90 | MIS | 3300 | 02 | Thursday - 1130 |
| | | | 32 | 1.8 | 0.0 | 1.8 | 98 | 362 | 353 | 90 | MIS | 3300 | 05 | Thursday - 1300 |
| | | | 32 | 1.8 | 0.0 | 1.8 | 96 | 362 | 349 | 90 | SCM | 3301 | 02 | Thursday - 1430 |
| **000528 - 0000000000000170 \| Classroom** | | | | | | | | | | | | | | |
| 84 | 36 | 32 | 16 | 48.6 | 10.8 | 37.8 | 51 | 284 | 2,885 | 2,430 | 20 | Class Count | | |
| | | | 8 | 1.8 | 0.0 | 1.8 | 29 | 284 | 82 | 90 | MARK | 3337 | 01 | Monday - 0830 |
| | | | 24 | 1.8 | 0.0 | 1.8 | 62 | 284 | 176 | 90 | STAT | 3331 | 05 | Monday - 1130 |
| | | | 32 | 1.8 | 0.0 | 1.8 | 72 | 284 | 204 | 90 | ACCT | 2332 | 03 | Monday - 1300 |
| | | | 32 | 1.8 | 0.0 | 1.8 | 65 | 284 | 185 | 90 | FINA | 3332 | 01 | Monday - 1430 |
| | | | 24 | 1.8 | 0.0 | 1.8 | 61 | 284 | 174 | 90 | STAT | 3331 | 07 | Monday - 1600 |
| | | | 8 | 1.8 | 0.0 | 1.8 | 20 | 284 | 57 | 90 | ENTR | 3312 | 06 | Tuesday - 1000 |
| | | | 8 | 1.8 | 0.0 | 1.8 | 27 | 284 | 78 | 90 | ENTR | 3312 | 04 | Tuesday - 1130 |
| | | | 8 | 1.8 | 0.0 | 1.8 | 34 | 284 | 96 | 90 | ENTR | 3310 | 02 | Tuesday - 1300 |
| | | | 32 | 1.8 | 0.0 | 1.8 | 83 | 284 | 235 | 90 | GENB | 4350 | 04 | Tuesday - 1430 |
| | | | 8 | 1.8 | 0.0 | 1.8 | 29 | 284 | 82 | 90 | MARK | 3337 | 01 | Wednesday - 0830 |
| | | | 32 | 1.8 | 0.0 | 1.8 | 98 | 284 | 277 | 90 | INTB | 3355 | 03 | Wednesday - 1000 |
| | | | 24 | 1.8 | 0.0 | 1.8 | 62 | 284 | 176 | 90 | STAT | 3331 | 05 | Wednesday - 1130 |
| | | | 32 | 1.8 | 0.0 | 1.8 | 72 | 284 | 204 | 90 | ACCT | 2332 | 03 | Wednesday - 1300 |
| | | | 32 | 1.8 | 0.0 | 1.8 | 65 | 284 | 185 | 90 | FINA | 3332 | 01 | Wednesday - 1430 |
| | | | 24 | 1.8 | 0.0 | 1.8 | 61 | 284 | 174 | 90 | STAT | 3331 | 07 | Wednesday - 1600 |
| | | | 8 | 1.8 | 0.0 | 1.8 | 20 | 284 | 57 | 90 | ENTR | 3312 | 06 | Thursday - 1000 |
| | | | 8 | 1.8 | 0.0 | 1.8 | 27 | 284 | 78 | 90 | ENTR | 3312 | 04 | Thursday - 1130 |
| | | | 8 | 1.8 | 0.0 | 1.8 | 34 | 284 | 96 | 90 | ENTR | 3310 | 02 | Thursday - 1300 |
| | | | 8 | 1.8 | 0.0 | 1.8 | 44 | 284 | 124 | 90 | GENB | 4350 | 02 | Thursday - 1430 |

Texas Higher Education Coordinating Board
Space Usage Efficiency Detail Report - Fall 2014
UH
Building - Room

| SUE Score | Demand Score | Utilization Score | POF Score | Average Demand Hours | Overlap Hours | Average Utilization Hours | Average Percent Fill | Capacity | Students | Duration Minutes | Subject | Number | Section | Day - Time |
|---|---|---|---|---|---|---|---|---|---|---|---|---|---|---|
| | | | 16 | 14.4 | 10.8 | 3.6 | 51 | 284 | 145 | | | | | Saturday - 0900 |
| | | | | 3.6 | 0.0 | 3.6 | | | 18 | 180 | ACCT | 4397 | 01 | |
| | | | | 3.6 | 3.6 | 0.0 | | | 62 | 180 | FINA | 4397 | 03 | |
| | | | | 3.6 | 3.6 | 0.0 | | | 51 | 180 | MIS | 4390 | 01 | |
| | | | | 3.6 | 3.6 | 0.0 | | | 14 | 180 | MIS | 7397 | 01 | |
| **000528 - 0000000000000180 \| Classroom** | | | | | | | | | | | | | | |
| 92 | 36 | 32 | 24 | 52.8 | 10.8 | 42.0 | 57 | 282 | 3,557 | 2,640 | 22 | Class Count | | |
| | | | 32 | 1.8 | 0.0 | 1.8 | 81 | 282 | 228 | 90 | ACCT | 2331 | 07 | Monday - 1000 |
| | | | 32 | 1.8 | 0.0 | 1.8 | 81 | 282 | 229 | 90 | ACCT | 2331 | 02 | Monday - 1130 |
| | | | 32 | 1.8 | 0.0 | 1.8 | 80 | 282 | 226 | 90 | ACCT | 2331 | 08 | Monday - 1300 |
| | | | 24 | 1.8 | 0.0 | 1.8 | 61 | 282 | 173 | 90 | STAT | 3331 | 08 | Monday - 1430 |
| | | | 8 | 7.2 | 3.6 | 3.6 | 30 | 282 | 86 | | | | | Monday - 1800 |
| | | | | 3.6 | 0.0 | 3.6 | | | 15 | 180 | GENB | 5304 | 01 | |
| | | | | 3.6 | 3.6 | 0.0 | | | 71 | 180 | GENB | 7304 | 01 | |
| | | | 32 | 1.8 | 0.0 | 1.8 | 99 | 282 | 279 | 90 | MIS | 3300 | 04 | Tuesday - 1000 |
| | | | 32 | 1.8 | 0.0 | 1.8 | 68 | 282 | 192 | 90 | FINA | 3332 | 04 | Tuesday - 1130 |
| | | | 8 | 1.8 | 0.0 | 1.8 | 30 | 282 | 86 | 90 | ACCT | 2332 | 02 | Tuesday - 1300 |
| | | | 8 | 1.8 | 0.0 | 1.8 | 41 | 282 | 117 | 90 | STAT | 3331 | 03 | Tuesday - 1430 |
| | | | 8 | 1.8 | 0.0 | 1.8 | 37 | 282 | 104 | 90 | GEOL | 3350 | 02 | Tuesday - 1600 |
| | | | 8 | 1.8 | 0.0 | 1.8 | 31 | 282 | 88 | 90 | STAT | 3331 | 04 | Tuesday - 1730 |
| | | | 32 | 1.8 | 0.0 | 1.8 | 81 | 282 | 228 | 90 | ACCT | 2331 | 07 | Wednesday - 1000 |
| | | | 32 | 1.8 | 0.0 | 1.8 | 81 | 282 | 229 | 90 | ACCT | 2331 | 02 | Wednesday - 1130 |
| | | | 32 | 1.8 | 0.0 | 1.8 | 80 | 282 | 226 | 90 | ACCT | 2331 | 08 | Wednesday - 1300 |
| | | | 24 | 1.8 | 0.0 | 1.8 | 61 | 282 | 173 | 90 | STAT | 3331 | 08 | Wednesday - 1430 |
| | | | 8 | 9.6 | 7.2 | 2.4 | 10 | 282 | 27 | | | | | Wednesday - 1600 |
| | | | | 2.4 | 0.0 | 2.4 | | | 11 | 120 | AFSC | 1201 | 03 | |
| | | | | 2.4 | 2.4 | 0.0 | | | 10 | 120 | AFSC | 2201 | 03 | |
| | | | | 2.4 | 2.4 | 0.0 | | | 3 | 120 | AFSC | 3301 | 02 | |
| | | | | 2.4 | 2.4 | 0.0 | | | 3 | 120 | AFSC | 4301 | 02 | |
| | | | 32 | 1.8 | 0.0 | 1.8 | 99 | 282 | 279 | 90 | MIS | 3300 | 04 | Thursday - 1000 |
| | | | 32 | 1.8 | 0.0 | 1.8 | 68 | 282 | 192 | 90 | FINA | 3332 | 04 | Thursday - 1130 |
| | | | 8 | 1.8 | 0.0 | 1.8 | 30 | 282 | 86 | 90 | ACCT | 2332 | 02 | Thursday - 1300 |
| | | | 8 | 1.8 | 0.0 | 1.8 | 41 | 282 | 117 | 90 | STAT | 3331 | 03 | Thursday - 1430 |
| | | | 8 | 1.8 | 0.0 | 1.8 | 37 | 282 | 104 | 90 | GEOL | 3350 | 02 | Thursday - 1600 |
| | | | 8 | 1.8 | 0.0 | 1.8 | 31 | 282 | 88 | 90 | STAT | 3331 | 04 | Thursday - 1730 |
| **000528 - 0000000000000248 \| Classroom** | | | | | | | | | | | | | | |
| 58 | 18 | 8 | 32 | 36.0 | 7.2 | 28.8 | 95 | 24 | 364 | 1,800 | 16 | Class Count | | |
| | | | 32 | 1.8 | 0.0 | 1.8 | 100 | 24 | 24 | 90 | MIS | 3300 | 01 | Monday - 1000 |

| SUE Score | Demand Score | Utilization Score | POF Score | Average Demand Hours | Overlap Hours | Average Utilization Hours | Average Percent Fill | Capacity | Students | Duration Minutes | Subject | Number | Section | Day - Time |
|---|---|---|---|---|---|---|---|---|---|---|---|---|---|---|
| | | | 32 | 1.8 | 0.0 | 1.8 | 100 | 24 | 24 | 90 | FINA | 3332 | 02 | Monday - 1130 |
| | | | 32 | 1.8 | 0.0 | 1.8 | 100 | 24 | 24 | 90 | GENB | 4350 | 11 | Monday - 1300 |
| | | | 32 | 1.8 | 0.0 | 1.8 | 96 | 24 | 23 | 90 | INTB | 3354 | 01 | Monday - 1430 |
| | | | 32 | 1.8 | 0.0 | 1.8 | 92 | 24 | 22 | 90 | MARK | 3336 | 01 | Tuesday - 1000 |
| | | | 32 | 5.4 | 3.6 | 1.8 | 79 | 24 | 19 | | | | | Tuesday - 1130 |
| | | | | 1.8 | 0.0 | 1.8 | | | 4 | 90 | HON | 4360 | 01 | |
| | | | | 1.8 | 1.8 | 0.0 | | | 7 | 90 | INTB | 4397 | 01 | |
| | | | | 1.8 | 1.8 | 0.0 | | | 8 | 90 | POLS | 4396 | 03 | |
| | | | 32 | 1.8 | 0.0 | 1.8 | 100 | 24 | 24 | 90 | INTB | 3355 | 06 | Tuesday - 1300 |
| | | | 32 | 1.8 | 0.0 | 1.8 | 92 | 24 | 22 | 90 | MANA | 3335 | 07 | Tuesday - 1430 |
| | | | 32 | 1.8 | 0.0 | 1.8 | 100 | 24 | 24 | 90 | MIS | 3300 | 01 | Wednesday - 1000 |
| | | | 32 | 1.8 | 0.0 | 1.8 | 100 | 24 | 24 | 90 | FINA | 3332 | 02 | Wednesday - 1130 |
| | | | 32 | 1.8 | 0.0 | 1.8 | 100 | 24 | 24 | 90 | GENB | 4350 | 11 | Wednesday - 1300 |
| | | | 32 | 1.8 | 0.0 | 1.8 | 96 | 24 | 23 | 90 | INTB | 3354 | 01 | Wednesday - 1430 |
| | | | 32 | 1.8 | 0.0 | 1.8 | 92 | 24 | 22 | 90 | MARK | 3336 | 01 | Thursday - 1000 |
| | | | 32 | 5.4 | 3.6 | 1.8 | 79 | 24 | 19 | | | | | Thursday - 1130 |
| | | | | 1.8 | 0.0 | 1.8 | | | 4 | 90 | HON | 4360 | 01 | |
| | | | | 1.8 | 1.8 | 0.0 | | | 7 | 90 | INTB | 4397 | 01 | |
| | | | | 1.8 | 1.8 | 0.0 | | | 8 | 90 | POLS | 4396 | 03 | |
| | | | 32 | 1.8 | 0.0 | 1.8 | 100 | 24 | 24 | 90 | INTB | 3355 | 06 | Thursday - 1300 |
| | | | 32 | 1.8 | 0.0 | 1.8 | 92 | 24 | 22 | 90 | MANA | 3335 | 07 | Thursday - 1430 |
| **000528 - 0000000000000256 \| Classroom** | | | | | | | | | | | | | | |
| 49 | 9 | 8 | 32 | 25.2 | 0.0 | 25.2 | 96 | 24 | 322 | 1,260 | 14 | **Class Count** | | |
| | | | 32 | 1.8 | 0.0 | 1.8 | 79 | 24 | 19 | 90 | SCM | 3301 | 01 | Monday - 1000 |
| | | | 32 | 1.8 | 0.0 | 1.8 | 88 | 24 | 21 | 90 | SCM | 3301 | 03 | Monday - 1130 |
| | | | 32 | 1.8 | 0.0 | 1.8 | 100 | 24 | 24 | 90 | ECON | 2304 | 6 | Monday - 1300 |
| | | | 32 | 1.8 | 0.0 | 1.8 | 100 | 24 | 24 | 90 | STAT | 3331 | 01 | Monday - 1430 |
| | | | 32 | 1.8 | 0.0 | 1.8 | 104 | 24 | 25 | 90 | ACCT | 2332 | 05 | Tuesday - 1130 |
| | | | 32 | 1.8 | 0.0 | 1.8 | 100 | 24 | 24 | 90 | ACCT | 2331 | 11 | Tuesday - 1300 |
| | | | 32 | 1.8 | 0.0 | 1.8 | 100 | 24 | 24 | 90 | ACCT | 2331 | 06 | Tuesday - 1430 |
| | | | 32 | 1.8 | 0.0 | 1.8 | 79 | 24 | 19 | 90 | SCM | 3301 | 01 | Wednesday - 1000 |
| | | | 32 | 1.8 | 0.0 | 1.8 | 88 | 24 | 21 | 90 | SCM | 3301 | 03 | Wednesday - 1130 |
| | | | 32 | 1.8 | 0.0 | 1.8 | 100 | 24 | 24 | 90 | ECON | 2304 | 6 | Wednesday - 1300 |
| | | | 32 | 1.8 | 0.0 | 1.8 | 100 | 24 | 24 | 90 | STAT | 3331 | 01 | Wednesday - 1430 |
| | | | 32 | 1.8 | 0.0 | 1.8 | 104 | 24 | 25 | 90 | ACCT | 2332 | 05 | Thursday - 1130 |
| | | | 32 | 1.8 | 0.0 | 1.8 | 100 | 24 | 24 | 90 | ACCT | 2331 | 11 | Thursday - 1300 |
| | | | 32 | 1.8 | 0.0 | 1.8 | 100 | 24 | 24 | 90 | ACCT | 2331 | 06 | Thursday - 1430 |

Texas Higher Education Coordinating Board

Space Usage Efficiency Detail Report - Fall 2014

UH

Building - Room

| SUE Score | Demand Score | Utilization Score | POF Score | Average Demand Hours | Overlap Hours | Average Utilization Hours | Average Percent Fill | Capacity | Students | Duration Minutes | Subject | Number | Section | Day - Time |
|---|---|---|---|---|---|---|---|---|---|---|---|---|---|---|
| **000528 - 0000000000000313 \| Conference Room** | | | | | | | | | | | | | | |
| | | | | 7.2 | 0.0 | 0.0 | | 15 | 7 | 360 | | | | |
| | | | | 3.6 | 0.0 | 0.0 | | 15 | 2 | 180 | MANA | 8336 | 01 | Wednesday - 0900 |
| | | | | 3.6 | 0.0 | 0.0 | | 15 | 5 | 180 | MANA | 8330 | 01 | Wednesday - 1300 |
| **000528 - 0000000000000387 \| Conference Room** | | | | | | | | | | | | | | |
| | | | | 3.6 | 0.0 | 0.0 | | 20 | 7 | 180 | | | | |
| | | | | 3.6 | 0.0 | 0.0 | | 20 | 7 | 180 | MARK | 8336 | 01 | Friday - 1330 |
| **000528 - 000000000000210B \| Conference Room** | | | | | | | | | | | | | | |
| | | | | 18.0 | 0.0 | 0.0 | | 48 | 47 | 900 | | | | |
| | | | | 3.6 | 0.0 | 0.0 | | 48 | 5 | 180 | FINA | 8397 | 02 | Monday - 1000 |
| | | | | 3.6 | 0.0 | 0.0 | | 48 | 18 | 180 | FINA | 7397 | 03 | Monday - 1800 |
| | | | | 3.6 | 0.0 | 0.0 | | 48 | 5 | 180 | FINA | 8339 | 01 | Tuesday - 1000 |
| | | | | 3.6 | 0.0 | 0.0 | | 48 | 8 | 180 | FINA | 8338 | 01 | Wednesday - 1300 |
| | | | | 3.6 | 0.0 | 0.0 | | 48 | 11 | 180 | FINA | 7397 | 08 | Wednesday - 1800 |
| **000528 - 000000000000290G \| Conference Room** | | | | | | | | | | | | | | |
| | | | | 18.0 | 0.0 | 0.0 | | 24 | 24 | 900 | | | | |
| | | | | 7.2 | 0.0 | 0.0 | | 24 | 6 | | | | | Monday - 1000 |
| | | | | 3.6 | 0.0 | 0.0 | | | 5 | 180 | MIS | 4397 | 03 | |
| | | | | 3.6 | 0.0 | 0.0 | | | 1 | 180 | MIS | 7397 | 03 | |
| | | | | 7.2 | 0.0 | 0.0 | | 24 | 6 | | | | | Wednesday - 1000 |
| | | | | 3.6 | 0.0 | 0.0 | | | 5 | 180 | MIS | 4397 | 03 | |
| | | | | 3.6 | 0.0 | 0.0 | | | 1 | 180 | MIS | 7397 | 03 | |
| | | | | 3.6 | 0.0 | 0.0 | | 24 | 12 | 180 | MIS | 3360 | 03 | Wednesday - 1800 |
| **000528 - 000000000000365A \| Classroom** | | | | | | | | | | | | | | |
| 58 | 18 | 16 | 24 | 32.4 | 0.0 | 32.4 | 60 | 44 | 393 | 1,620 | 15 | **Class Count** | | |
| | | | 32 | 1.8 | 0.0 | 1.8 | 75 | 44 | 33 | 90 | MARK | 4373 | 01 | Monday - 0830 |
| | | | 32 | 1.8 | 0.0 | 1.8 | 80 | 44 | 35 | 90 | MARK | 4376 | 02 | Monday - 1000 |
| | | | 32 | 1.8 | 0.0 | 1.8 | 68 | 44 | 30 | 90 | MARK | 4376 | 01 | Monday - 1130 |
| | | | 16 | 1.8 | 0.0 | 1.8 | 45 | 44 | 20 | 90 | MARK | 4375 | 01 | Monday - 1430 |
| | | | 32 | 1.8 | 0.0 | 1.8 | 75 | 44 | 33 | 90 | FINA | 4320 | 05 | Tuesday - 1000 |
| | | | 8 | 1.8 | 0.0 | 1.8 | 39 | 44 | 17 | 90 | FINA | 4323 | 01 | Tuesday - 1300 |
| | | | 16 | 3.6 | 0.0 | 3.6 | 52 | 44 | 23 | 180 | GENB | 7A97 | 03 | Tuesday - 1600 |
| | | | 32 | 1.8 | 0.0 | 1.8 | 75 | 44 | 33 | 90 | MARK | 4373 | 01 | Wednesday - 0830 |
| | | | 32 | 1.8 | 0.0 | 1.8 | 80 | 44 | 35 | 90 | MARK | 4376 | 02 | Wednesday - 1000 |
| | | | 32 | 1.8 | 0.0 | 1.8 | 68 | 44 | 30 | 90 | MARK | 4376 | 01 | Wednesday - 1130 |
| | | | 16 | 1.8 | 0.0 | 1.8 | 45 | 44 | 20 | 90 | MARK | 4375 | 01 | Wednesday - 1430 |
| | | | 8 | 3.6 | 0.0 | 3.6 | 32 | 44 | 14 | 180 | MARK | 7365 | 01 | Wednesday - 1800 |

| SUE Score | Demand Score | Utilization Score | POF Score | Average Demand Hours | Overlap Hours | Average Utilization Hours | Average Percent Fill | Capacity | Students | Duration Minutes | Subject | Number | Section | Day - Time |
|---|---|---|---|---|---|---|---|---|---|---|---|---|---|---|
| | | | 32 | 1.8 | 0.0 | 1.8 | 75 | 44 | 33 | 90 | FINA | 4320 | 05 | Thursday - 1000 |
| | | | 8 | 1.8 | 0.0 | 1.8 | 39 | 44 | 17 | 90 | FINA | 4323 | 01 | Thursday - 1300 |
| | | | 16 | 3.6 | 0.0 | 3.6 | 45 | 44 | 20 | 180 | GENB | 7A97 | 04 | Thursday - 1600 |
| **000528 - 000000000000365B \| Classroom** | | | | | | | | | | | | | | |
| 49 | 9 | 8 | 32 | 10.8 | 0.0 | 10.8 | 70 | 44 | 186 | 540 | 6 | Class Count | | |
| | | | 32 | 1.8 | 0.0 | 1.8 | 73 | 44 | 32 | 90 | MARK | 4373 | 02 | Monday - 0830 |
| | | | 32 | 1.8 | 0.0 | 1.8 | 66 | 44 | 29 | 90 | MARK | 4374 | 01 | Monday - 1000 |
| | | | 32 | 1.8 | 0.0 | 1.8 | 73 | 44 | 32 | 90 | MARK | 4374 | 02 | Monday - 1130 |
| | | | 32 | 1.8 | 0.0 | 1.8 | 73 | 44 | 32 | 90 | MARK | 4373 | 02 | Wednesday - 0830 |
| | | | 32 | 1.8 | 0.0 | 1.8 | 66 | 44 | 29 | 90 | MARK | 4374 | 01 | Wednesday - 1000 |
| | | | 32 | 1.8 | 0.0 | 1.8 | 73 | 44 | 32 | 90 | MARK | 4374 | 02 | Wednesday - 1130 |
| **000529 - 0000000000000100 \| Classroom** | | | | | | | | | | | | | | |
| 91 | 27 | 32 | 32 | 43.2 | 0.0 | 43.2 | 89 | 546 | 13,625 | 2,160 | 28 | Class Count | | |
| | | | 32 | 1.2 | 0.0 | 1.2 | 89 | 546 | 485 | 60 | CHEM | 1331 | 01 | Monday - 0900 |
| | | | 32 | 1.2 | 0.0 | 1.2 | 98 | 546 | 536 | 60 | MATH | 1432 | 01 | Monday - 1000 |
| | | | 32 | 1.2 | 0.0 | 1.2 | 109 | 546 | 593 | 60 | CHEM | 1301 | 01 | Monday - 1100 |
| | | | 32 | 1.2 | 0.0 | 1.2 | 98 | 546 | 533 | 60 | MATH | 1431 | 25 | Monday - 1200 |
| | | | 32 | 1.8 | 0.0 | 1.8 | 71 | 546 | 389 | 90 | GEOL | 1330 | 06 | Monday - 1300 |
| | | | 32 | 1.8 | 0.0 | 1.8 | 97 | 546 | 527 | 90 | BIOL | 1334 | 01 | Monday - 1430 |
| | | | 32 | 1.8 | 0.0 | 1.8 | 70 | 546 | 384 | 90 | CHEM | 1372 | 01 | Tuesday - 0830 |
| | | | 32 | 1.8 | 0.0 | 1.8 | 85 | 546 | 466 | 90 | MATH | 1431 | 11 | Tuesday - 1000 |
| | | | 32 | 1.8 | 0.0 | 1.8 | 100 | 546 | 545 | 90 | CHEM | 1332 | 01 | Tuesday - 1130 |
| | | | 32 | 1.8 | 0.0 | 1.8 | 98 | 546 | 533 | 90 | MATH | 1310 | 02 | Tuesday - 1300 |
| | | | 32 | 1.8 | 0.0 | 1.8 | 86 | 546 | 471 | 90 | BIOL | 1361 | 04 | Tuesday - 1430 |
| | | | 16 | 1.8 | 0.0 | 1.8 | 51 | 546 | 277 | 90 | BCHS | 3304 | 01 | Tuesday - 1600 |
| | | | 32 | 1.2 | 0.0 | 1.2 | 89 | 546 | 485 | 60 | CHEM | 1331 | 01 | Wednesday - 0900 |
| | | | 32 | 1.2 | 0.0 | 1.2 | 98 | 546 | 536 | 60 | MATH | 1432 | 01 | Wednesday - 1000 |
| | | | 32 | 1.2 | 0.0 | 1.2 | 109 | 546 | 593 | 60 | CHEM | 1301 | 01 | Wednesday - 1100 |
| | | | 32 | 1.2 | 0.0 | 1.2 | 98 | 546 | 533 | 60 | MATH | 1431 | 25 | Wednesday - 1200 |
| | | | 32 | 1.8 | 0.0 | 1.8 | 71 | 546 | 389 | 90 | GEOL | 1330 | 06 | Wednesday - 1300 |
| | | | 32 | 1.8 | 0.0 | 1.8 | 97 | 546 | 527 | 90 | BIOL | 1334 | 01 | Wednesday - 1430 |
| | | | 32 | 1.8 | 0.0 | 1.8 | 70 | 546 | 384 | 90 | CHEM | 1372 | 01 | Thursday - 0830 |
| | | | 32 | 1.8 | 0.0 | 1.8 | 85 | 546 | 466 | 90 | MATH | 1431 | 11 | Thursday - 1000 |
| | | | 32 | 1.8 | 0.0 | 1.8 | 100 | 546 | 545 | 90 | CHEM | 1332 | 01 | Thursday - 1130 |
| | | | 32 | 1.8 | 0.0 | 1.8 | 98 | 546 | 533 | 90 | MATH | 1310 | 02 | Thursday - 1300 |
| | | | 32 | 1.8 | 0.0 | 1.8 | 86 | 546 | 471 | 90 | BIOL | 1361 | 04 | Thursday - 1430 |
| | | | 16 | 1.8 | 0.0 | 1.8 | 51 | 546 | 277 | 90 | BCHS | 3304 | 01 | Thursday - 1600 |
| | | | 32 | 1.2 | 0.0 | 1.2 | 89 | 546 | 485 | 60 | CHEM | 1331 | 01 | Friday - 0900 |

| SUE Score | Demand Score | Utilization Score | POF Score | Average Demand Hours | Overlap Hours | Average Utilization Hours | Average Percent Fill | Capacity | Students | Duration Minutes | Subject | Number | Section | Day - Time |
|---|---|---|---|---|---|---|---|---|---|---|---|---|---|---|
| | | | 32 | 1.2 | 0.0 | 1.2 | 98 | 546 | 536 | 60 | MATH | 1432 | 01 | Friday - 1000 |
| | | | 32 | 1.2 | 0.0 | 1.2 | 109 | 546 | 593 | 60 | CHEM | 1301 | 01 | Friday - 1100 |
| | | | 32 | 1.2 | 0.0 | 1.2 | 98 | 546 | 533 | 60 | MATH | 1431 | 25 | Friday - 1200 |
| **000529 - 0000000000000101 \| Classroom** | | | | | | | | | | | | | | |
| 100 | 36 | 32 | 32 | 55.2 | 0.0 | 55.2 | 69 | 216 | 5,181 | 2,760 | 35 | Class Count | | |
| | | | 24 | 1.2 | 0.0 | 1.2 | 55 | 216 | 119 | 60 | HLT | 2320 | 01 | Monday - 0900 |
| | | | 24 | 1.2 | 0.0 | 1.2 | 56 | 216 | 121 | 60 | MATH | 2433 | 01 | Monday - 1000 |
| | | | 32 | 1.2 | 0.0 | 1.2 | 92 | 216 | 199 | 60 | PHYS | 1301 | 07 | Monday - 1100 |
| | | | 32 | 1.2 | 0.0 | 1.2 | 100 | 216 | 215 | 60 | MATH | 1313 | 05 | Monday - 1200 |
| | | | 8 | 1.8 | 0.0 | 1.8 | 4 | 216 | 8 | 90 | MATH | 6397 | 05 | Monday - 1300 |
| | | | 8 | 1.8 | 0.0 | 1.8 | 26 | 216 | 57 | 90 | NUTR | 4347 | 01 | Monday - 1430 |
| | | | 32 | 1.8 | 0.0 | 1.8 | 85 | 216 | 183 | 90 | KIN | 3309 | 01 | Monday - 1600 |
| | | | 32 | 1.8 | 0.0 | 1.8 | 91 | 216 | 196 | 90 | BIOL | 1353 | 01 | Monday - 1730 |
| | | | 32 | 1.8 | 0.0 | 1.8 | 82 | 216 | 178 | 90 | BIOL | 1361 | 03 | Tuesday - 0830 |
| | | | 32 | 1.8 | 0.0 | 1.8 | 99 | 216 | 214 | 90 | HIST | 1378 | 09 | Tuesday - 1000 |
| | | | 32 | 1.8 | 0.0 | 1.8 | 92 | 216 | 199 | 90 | MATH | 1312 | 03 | Tuesday - 1130 |
| | | | 32 | 1.8 | 0.0 | 1.8 | 85 | 216 | 184 | 90 | BIOL | 3301 | 02 | Tuesday - 1300 |
| | | | 8 | 1.8 | 0.0 | 1.8 | 18 | 216 | 38 | 90 | CHEM | 6111 | 01 | Tuesday - 1430 |
| | | | 32 | 1.8 | 0.0 | 1.8 | 88 | 216 | 189 | 90 | MATH | 1310 | 04 | Tuesday - 1600 |
| | | | 16 | 1.8 | 0.0 | 1.8 | 49 | 216 | 105 | 90 | PHYS | 1301 | 01 | Tuesday - 1730 |
| | | | 24 | 1.2 | 0.0 | 1.2 | 55 | 216 | 119 | 60 | HLT | 2320 | 01 | Wednesday - 0900 |
| | | | 24 | 1.2 | 0.0 | 1.2 | 56 | 216 | 121 | 60 | MATH | 2433 | 01 | Wednesday - 1000 |
| | | | 32 | 1.2 | 0.0 | 1.2 | 92 | 216 | 199 | 60 | PHYS | 1301 | 07 | Wednesday - 1100 |
| | | | 32 | 1.2 | 0.0 | 1.2 | 100 | 216 | 215 | 60 | MATH | 1313 | 05 | Wednesday - 1200 |
| | | | 8 | 1.8 | 0.0 | 1.8 | 4 | 216 | 8 | 90 | MATH | 6397 | 05 | Wednesday - 1300 |
| | | | 8 | 1.8 | 0.0 | 1.8 | 26 | 216 | 57 | 90 | NUTR | 4347 | 01 | Wednesday - 1430 |
| | | | 32 | 1.8 | 0.0 | 1.8 | 85 | 216 | 183 | 90 | KIN | 3309 | 01 | Wednesday - 1600 |
| | | | 32 | 1.8 | 0.0 | 1.8 | 91 | 216 | 196 | 90 | BIOL | 1353 | 01 | Wednesday - 1730 |
| | | | 32 | 1.8 | 0.0 | 1.8 | 82 | 216 | 178 | 90 | BIOL | 1361 | 03 | Thursday - 0830 |
| | | | 32 | 1.8 | 0.0 | 1.8 | 99 | 216 | 214 | 90 | HIST | 1378 | 09 | Thursday - 1000 |
| | | | 32 | 1.8 | 0.0 | 1.8 | 92 | 216 | 199 | 90 | MATH | 1312 | 03 | Thursday - 1130 |
| | | | 32 | 1.8 | 0.0 | 1.8 | 85 | 216 | 184 | 90 | BIOL | 3301 | 02 | Thursday - 1300 |
| | | | 8 | 1.8 | 0.0 | 1.8 | 18 | 216 | 38 | 90 | CHEM | 6111 | 01 | Thursday - 1430 |
| | | | 32 | 1.8 | 0.0 | 1.8 | 88 | 216 | 189 | 90 | MATH | 1310 | 04 | Thursday - 1600 |
| | | | 16 | 1.8 | 0.0 | 1.8 | 49 | 216 | 105 | 90 | PHYS | 1301 | 01 | Thursday - 1730 |
| | | | 24 | 1.2 | 0.0 | 1.2 | 55 | 216 | 119 | 60 | HLT | 2320 | 01 | Friday - 0900 |
| | | | 24 | 1.2 | 0.0 | 1.2 | 56 | 216 | 121 | 60 | MATH | 2433 | 01 | Friday - 1000 |
| | | | 32 | 1.2 | 0.0 | 1.2 | 92 | 216 | 199 | 60 | PHYS | 1301 | 07 | Friday - 1100 |
| | | | 32 | 1.2 | 0.0 | 1.2 | 100 | 216 | 215 | 60 | MATH | 1313 | 05 | Friday - 1200 |

| SUE Score | Demand Score | Utilization Score | POF Score | Average Demand Hours | Overlap Hours | Average Utilization Hours | Average Percent Fill | Capacity | Students | Duration Minutes | Subject | Number | Section | Day - Time |
|---|---|---|---|---|---|---|---|---|---|---|---|---|---|---|
| | | | 16 | 1.2 | 0.0 | 1.2 | 54 | 216 | 117 | 60 | PHYS | 1321 | 08 | Friday - 1400 |
| **000529 - 0000000000000102 \| Classroom** | | | | | | | | | | | | | | |
| 100 | 36 | 32 | 32 | 55.2 | 3.6 | 51.6 | 67 | 166 | 3,695 | 2,760 | 33 | Class Count | | |
| | | | 16 | 1.2 | 0.0 | 1.2 | 53 | 166 | 88 | 60 | PHYS | 1321 | 13 | Monday - 0900 |
| | | | 32 | 1.2 | 0.0 | 1.2 | 100 | 166 | 166 | 60 | GEOL | 1330 | 05 | Monday - 1000 |
| | | | 8 | 1.2 | 0.0 | 1.2 | 34 | 166 | 57 | 60 | PHYS | 1306 | 01 | Monday - 1100 |
| | | | 24 | 1.2 | 0.0 | 1.2 | 60 | 166 | 99 | 60 | PHYS | 1321 | 11 | Monday - 1200 |
| | | | 8 | 1.8 | 0.0 | 1.8 | 41 | 166 | 68 | 90 | BIOL | 3345 | 01 | Monday - 1300 |
| | | | 8 | 1.8 | 0.0 | 1.8 | 39 | 166 | 64 | 90 | GEOL | 4379 | 01 | Monday - 1430 |
| | | | 32 | 1.8 | 0.0 | 1.8 | 72 | 166 | 119 | 90 | GEOL | 3330 | 01 | Monday - 1600 |
| | | | 32 | 1.8 | 0.0 | 1.8 | 88 | 166 | 146 | 90 | PHYS | 1302 | 01 | Monday - 1730 |
| | | | 32 | 1.8 | 0.0 | 1.8 | 99 | 166 | 164 | 90 | GEOL | 1330 | 01 | Tuesday - 0830 |
| | | | 32 | 1.8 | 0.0 | 1.8 | 67 | 166 | 112 | 90 | PHIL | 1321 | 01 | Tuesday - 1000 |
| | | | 32 | 1.8 | 0.0 | 1.8 | 98 | 166 | 162 | 90 | GEOL | 1330 | 03 | Tuesday - 1130 |
| | | | 32 | 1.8 | 0.0 | 1.8 | 92 | 166 | 152 | 90 | PHYS | 1301 | 08 | Tuesday - 1300 |
| | | | 32 | 3.6 | 1.8 | 1.8 | 70 | 166 | 116 | | | | | Tuesday - 1430 |
| | | | | 1.8 | 0.0 | 1.8 | | | 100 | 90 | GEOL | 3383 | 01 | |
| | | | | 1.8 | 1.8 | 0.0 | | | 16 | 90 | GEOL | 6325 | 01 | |
| | | | 16 | 1.8 | 0.0 | 1.8 | 48 | 166 | 80 | 90 | PHYS | 1302 | 06 | Tuesday - 1600 |
| | | | 16 | 1.2 | 0.0 | 1.2 | 53 | 166 | 88 | 60 | PHYS | 1321 | 13 | Wednesday - 0900 |
| | | | 32 | 1.2 | 0.0 | 1.2 | 100 | 166 | 166 | 60 | GEOL | 1330 | 05 | Wednesday - 1000 |
| | | | 8 | 1.2 | 0.0 | 1.2 | 34 | 166 | 57 | 60 | PHYS | 1306 | 01 | Wednesday - 1100 |
| | | | 24 | 1.2 | 0.0 | 1.2 | 60 | 166 | 99 | 60 | PHYS | 1321 | 11 | Wednesday - 1200 |
| | | | 8 | 1.8 | 0.0 | 1.8 | 41 | 166 | 68 | 90 | BIOL | 3345 | 01 | Wednesday - 1300 |
| | | | 8 | 1.8 | 0.0 | 1.8 | 39 | 166 | 64 | 90 | GEOL | 4379 | 01 | Wednesday - 1430 |
| | | | 32 | 1.8 | 0.0 | 1.8 | 72 | 166 | 119 | 90 | GEOL | 3330 | 01 | Wednesday - 1600 |
| | | | 32 | 1.8 | 0.0 | 1.8 | 88 | 166 | 146 | 90 | PHYS | 1302 | 01 | Wednesday - 1730 |
| | | | 32 | 1.8 | 0.0 | 1.8 | 99 | 166 | 164 | 90 | GEOL | 1330 | 01 | Thursday - 0830 |
| | | | 32 | 1.8 | 0.0 | 1.8 | 67 | 166 | 112 | 90 | PHIL | 1321 | 01 | Thursday - 1000 |
| | | | 32 | 1.8 | 0.0 | 1.8 | 98 | 166 | 162 | 90 | GEOL | 1330 | 03 | Thursday - 1130 |
| | | | 32 | 1.8 | 0.0 | 1.8 | 92 | 166 | 152 | 90 | PHYS | 1301 | 08 | Thursday - 1300 |
| | | | 32 | 3.6 | 1.8 | 1.8 | 70 | 166 | 116 | | | | | Thursday - 1430 |
| | | | | 1.8 | 0.0 | 1.8 | | | 100 | 90 | GEOL | 3383 | 01 | |
| | | | | 1.8 | 1.8 | 0.0 | | | 16 | 90 | GEOL | 6325 | 01 | |
| | | | 16 | 1.8 | 0.0 | 1.8 | 48 | 166 | 80 | 90 | PHYS | 1302 | 06 | Thursday - 1600 |
| | | | 16 | 1.2 | 0.0 | 1.2 | 53 | 166 | 88 | 60 | PHYS | 1321 | 13 | Friday - 0900 |
| | | | 32 | 1.2 | 0.0 | 1.2 | 100 | 166 | 166 | 60 | GEOL | 1330 | 05 | Friday - 1000 |
| | | | 8 | 1.2 | 0.0 | 1.2 | 34 | 166 | 57 | 60 | PHYS | 1306 | 01 | Friday - 1100 |
| | | | 24 | 1.2 | 0.0 | 1.2 | 60 | 166 | 99 | 60 | PHYS | 1321 | 11 | Friday - 1200 |

| SUE Score | Demand Score | Utilization Score | POF Score | Average Demand Hours | Overlap Hours | Average Utilization Hours | Average Percent Fill | Capacity | Students | Duration Minutes | Subject | Number | Section | Day - Time |
|---|---|---|---|---|---|---|---|---|---|---|---|---|---|---|
| | | | 24 | 1.2 | 0.0 | 1.2 | 60 | 166 | 99 | 60 | PHYS | 1321 | 12 | Friday - 1400 |
| **000529 - 0000000000000103 \| Classroom** | | | | | | | | | | | | | | |
| 92 | 36 | 32 | 24 | 67.2 | 7.2 | 60.0 | 62 | 152 | 3,502 | 3,360 | 37 | Class Count | | |
| | | | 16 | 1.2 | 0.0 | 1.2 | 49 | 152 | 74 | 60 | GEOL | 1340 | 01 | Monday - 0900 |
| | | | 8 | 1.2 | 0.0 | 1.2 | 35 | 152 | 53 | 60 | MATH | 1431 | 29 | Monday - 1000 |
| | | | 32 | 1.2 | 0.0 | 1.2 | 65 | 152 | 99 | 60 | MATH | 1312 | 02 | Monday - 1100 |
| | | | 24 | 1.8 | 0.0 | 1.8 | 64 | 152 | 97 | 90 | PHYS | 1322 | 05 | Monday - 1300 |
| | | | 32 | 1.8 | 0.0 | 1.8 | 95 | 152 | 145 | 90 | PHYS | 1321 | 03 | Monday - 1430 |
| | | | 32 | 1.8 | 0.0 | 1.8 | 84 | 152 | 127 | 90 | PHYS | 1322 | 09 | Monday - 1600 |
| | | | 8 | 1.8 | 0.0 | 1.8 | 38 | 152 | 57 | 90 | PHYS | 1321 | 05 | Monday - 1730 |
| | | | 8 | 1.8 | 0.0 | 1.8 | 38 | 152 | 57 | 90 | PHYS | 1321 | 06 | Monday - 1900 |
| | | | 32 | 1.8 | 0.0 | 1.8 | 77 | 152 | 117 | 90 | PHYS | 1321 | 07 | Tuesday - 0830 |
| | | | 32 | 3.6 | 1.8 | 1.8 | 72 | 152 | 109 | | | | | Tuesday - 1000 |
| | | | | 1.8 | 0.0 | 1.8 | | | 25 | 90 | BCHS | 4313 | 02 | |
| | | | | 1.8 | 1.8 | 0.0 | | | 84 | 90 | BIOL | 4374 | 02 | |
| | | | 32 | 1.8 | 0.0 | 1.8 | 92 | 152 | 140 | 90 | MECE | 4343 | 01 | Tuesday - 1130 |
| | | | 32 | 1.8 | 0.0 | 1.8 | 89 | 152 | 136 | 90 | CHEM | 4373 | 01 | Tuesday - 1300 |
| | | | 24 | 1.8 | 0.0 | 1.8 | 63 | 152 | 96 | 90 | MATH | 1310 | 07 | Tuesday - 1430 |
| | | | 16 | 3.6 | 1.8 | 1.8 | 48 | 152 | 73 | | | | | Tuesday - 1600 |
| | | | | 1.8 | 0.0 | 1.8 | | | 11 | 90 | BCHS | 4313 | 04 | |
| | | | | 1.8 | 1.8 | 0.0 | | | 62 | 90 | BIOL | 4374 | 01 | |
| | | | 16 | 1.8 | 0.0 | 1.8 | 48 | 152 | 73 | 90 | PHYS | 1322 | 03 | Tuesday - 1730 |
| | | | 16 | 1.8 | 0.0 | 1.8 | 48 | 152 | 73 | 90 | PHYS | 1322 | 04 | Tuesday - 1900 |
| | | | 16 | 1.2 | 0.0 | 1.2 | 49 | 152 | 74 | 60 | GEOL | 1340 | 01 | Wednesday - 0900 |
| | | | 8 | 1.2 | 0.0 | 1.2 | 35 | 152 | 53 | 60 | MATH | 1431 | 29 | Wednesday - 1000 |
| | | | 32 | 1.2 | 0.0 | 1.2 | 65 | 152 | 99 | 60 | MATH | 1312 | 02 | Wednesday - 1100 |
| | | | 24 | 1.8 | 0.0 | 1.8 | 64 | 152 | 97 | 90 | PHYS | 1322 | 05 | Wednesday - 1300 |
| | | | 32 | 1.8 | 0.0 | 1.8 | 95 | 152 | 145 | 90 | PHYS | 1321 | 03 | Wednesday - 1430 |
| | | | 32 | 1.8 | 0.0 | 1.8 | 84 | 152 | 127 | 90 | PHYS | 1322 | 09 | Wednesday - 1600 |
| | | | 8 | 1.8 | 0.0 | 1.8 | 38 | 152 | 57 | 90 | PHYS | 1321 | 05 | Wednesday - 1730 |
| | | | 8 | 1.8 | 0.0 | 1.8 | 38 | 152 | 57 | 90 | PHYS | 1321 | 06 | Wednesday - 1900 |
| | | | 32 | 1.8 | 0.0 | 1.8 | 77 | 152 | 117 | 90 | PHYS | 1321 | 07 | Thursday - 0830 |
| | | | 32 | 3.6 | 1.8 | 1.8 | 72 | 152 | 109 | | | | | Thursday - 1000 |
| | | | | 1.8 | 0.0 | 1.8 | | | 25 | 90 | BCHS | 4313 | 02 | |
| | | | | 1.8 | 1.8 | 0.0 | | | 84 | 90 | BIOL | 4374 | 02 | |
| | | | 32 | 1.8 | 0.0 | 1.8 | 92 | 152 | 140 | 90 | MECE | 4343 | 01 | Thursday - 1130 |
| | | | 32 | 1.8 | 0.0 | 1.8 | 89 | 152 | 136 | 90 | CHEM | 4373 | 01 | Thursday - 1300 |
| | | | 24 | 1.8 | 0.0 | 1.8 | 63 | 152 | 96 | 90 | MATH | 1310 | 07 | Thursday - 1430 |
| | | | 16 | 3.6 | 1.8 | 1.8 | 48 | 152 | 73 | | | | | Thursday - 1600 |

| SUE Score | Demand Score | Utilization Score | POF Score | Average Demand Hours | Overlap Hours | Average Utilization Hours | Average Percent Fill | Capacity | Students | Duration Minutes | Subject | Number | Section | Day - Time |
|---|---|---|---|---|---|---|---|---|---|---|---|---|---|---|
| | | | | 1.8 | 0.0 | 1.8 | | | 11 | 90 | BCHS | 4313 | 04 | |
| | | | | 1.8 | 1.8 | 0.0 | | | 62 | 90 | BIOL | 4374 | 01 | |
| | | | 16 | 1.8 | 0.0 | 1.8 | 48 | 152 | 73 | 90 | PHYS | 1322 | 03 | Thursday - 1730 |
| | | | 16 | 1.8 | 0.0 | 1.8 | 48 | 152 | 73 | 90 | PHYS | 1322 | 04 | Thursday - 1900 |
| | | | 16 | 1.2 | 0.0 | 1.2 | 49 | 152 | 74 | 60 | GEOL | 1340 | 01 | Friday - 0900 |
| | | | 8 | 1.2 | 0.0 | 1.2 | 35 | 152 | 53 | 60 | MATH | 1431 | 29 | Friday - 1000 |
| | | | 32 | 1.2 | 0.0 | 1.2 | 65 | 152 | 99 | 60 | MATH | 1312 | 02 | Friday - 1100 |
| | | | 32 | 1.2 | 0.0 | 1.2 | 84 | 152 | 127 | 60 | PHYS | 1322 | 10 | Friday - 1300 |
| | | | 24 | 1.2 | 0.0 | 1.2 | 64 | 152 | 97 | 60 | PHYS | 1322 | 06 | Friday - 1400 |
| **000529 - 0000000000000104 \| Classroom** | | | | | | | | | | | | | | |
| 100 | 36 | 32 | 32 | 58.8 | 7.2 | 51.6 | 65 | 103 | 2,143 | 2,940 | 32 | Class Count | | |
| | | | 8 | 1.2 | 0.0 | 1.2 | 3 | 103 | 3 | 60 | MATH | 1432 | 32 | Monday - 0900 |
| | | | 24 | 1.2 | 0.0 | 1.2 | 55 | 103 | 57 | 60 | MATH | 1431 | 09 | Monday - 1000 |
| | | | 8 | 1.2 | 0.0 | 1.2 | 14 | 103 | 14 | 60 | MATH | 1432 | 22 | Monday - 1100 |
| | | | 32 | 1.8 | 0.0 | 1.8 | 97 | 103 | 100 | 90 | BIOL | 1310 | 04 | Monday - 1300 |
| | | | 8 | 1.8 | 0.0 | 1.8 | 35 | 103 | 36 | 90 | COMD | 2376 | 02 | Monday - 1430 |
| | | | 32 | 1.8 | 0.0 | 1.8 | 90 | 103 | 93 | 90 | BIOL | 3301 | 03 | Monday - 1730 |
| | | | 32 | 1.8 | 0.0 | 1.8 | 93 | 103 | 96 | 90 | GEOL | 4330 | 01 | Monday - 1900 |
| | | | 32 | 1.8 | 0.0 | 1.8 | 95 | 103 | 98 | 90 | BIOL | 1310 | 01 | Tuesday - 0830 |
| | | | 32 | 1.8 | 0.0 | 1.8 | 83 | 103 | 86 | 90 | HLT | 3301 | 2 | Tuesday - 1000 |
| | | | 32 | 1.8 | 0.0 | 1.8 | 94 | 103 | 97 | 90 | PHYS | 1305 | 01 | Tuesday - 1130 |
| | | | 32 | 1.8 | 0.0 | 1.8 | 89 | 103 | 92 | 90 | PHIL | 1301 | 03 | Tuesday - 1300 |
| | | | 8 | 5.4 | 3.6 | 1.8 | 20 | 103 | 21 | | | | | Tuesday - 1430 |
| | | | | 1.8 | 0.0 | 1.8 | | | 8 | 90 | BIOL | 4340 | 1 | |
| | | | | 1.8 | 1.8 | 0.0 | | | 9 | 90 | CHEM | 4340 | 1 | |
| | | | | 1.8 | 1.8 | 0.0 | | | 4 | 90 | PHYS | 4340 | 01 | |
| | | | 32 | 1.8 | 0.0 | 1.8 | 92 | 103 | 95 | 90 | BIOL | 3301 | 05 | Tuesday - 1600 |
| | | | 32 | 1.8 | 0.0 | 1.8 | 96 | 103 | 99 | 90 | CHEM | 3369 | 01 | Tuesday - 1730 |
| | | | 8 | 1.2 | 0.0 | 1.2 | 3 | 103 | 3 | 60 | MATH | 1432 | 32 | Wednesday - 0900 |
| | | | 24 | 1.2 | 0.0 | 1.2 | 55 | 103 | 57 | 60 | MATH | 1431 | 09 | Wednesday - 1000 |
| | | | 8 | 1.2 | 0.0 | 1.2 | 14 | 103 | 14 | 60 | MATH | 1432 | 22 | Wednesday - 1100 |
| | | | 32 | 1.2 | 0.0 | 1.2 | 92 | 103 | 95 | 60 | BIOL | 3311 | 01 | Wednesday - 1200 |
| | | | 32 | 1.8 | 0.0 | 1.8 | 97 | 103 | 100 | 90 | BIOL | 1310 | 04 | Wednesday - 1300 |
| | | | 8 | 1.8 | 0.0 | 1.8 | 35 | 103 | 36 | 90 | COMD | 2376 | 02 | Wednesday - 1430 |
| | | | 32 | 1.8 | 0.0 | 1.8 | 90 | 103 | 93 | 90 | BIOL | 3301 | 03 | Wednesday - 1730 |
| | | | 32 | 1.8 | 0.0 | 1.8 | 93 | 103 | 96 | 90 | GEOL | 4330 | 01 | Wednesday - 1900 |
| | | | 32 | 1.8 | 0.0 | 1.8 | 95 | 103 | 98 | 90 | BIOL | 1310 | 01 | Thursday - 0830 |
| | | | 32 | 1.8 | 0.0 | 1.8 | 83 | 103 | 86 | 90 | HLT | 3301 | 2 | Thursday - 1000 |
| | | | 32 | 1.8 | 0.0 | 1.8 | 94 | 103 | 97 | 90 | PHYS | 1305 | 01 | Thursday - 1130 |

| SUE Score | Demand Score | Utilization Score | POF Score | Average Demand Hours | Overlap Hours | Average Utilization Hours | Average Percent Fill | Capacity | Students | Duration Minutes | Subject | Number | Section | Day - Time |
|---|---|---|---|---|---|---|---|---|---|---|---|---|---|---|
| | | | 32 | 1.8 | 0.0 | 1.8 | 89 | 103 | 92 | 90 | PHIL | 1301 | 03 | Thursday - 1300 |
| | | | 8 | 5.4 | 3.6 | 1.8 | 20 | 103 | 21 | | | | | Thursday - 1430 |
| | | | | 1.8 | 0.0 | 1.8 | | | 8 | 90 | BIOL | 4340 | 1 | |
| | | | | 1.8 | 1.8 | 0.0 | | | 9 | 90 | CHEM | 4340 | 1 | |
| | | | | 1.8 | 1.8 | 0.0 | | | 4 | 90 | PHYS | 4340 | 01 | |
| | | | 32 | 1.8 | 0.0 | 1.8 | 92 | 103 | 95 | 90 | BIOL | 3301 | 05 | Thursday - 1600 |
| | | | 32 | 1.8 | 0.0 | 1.8 | 96 | 103 | 99 | 90 | CHEM | 3369 | 01 | Thursday - 1730 |
| | | | 8 | 1.2 | 0.0 | 1.2 | 3 | 103 | 3 | 60 | MATH | 1432 | 32 | Friday - 0900 |
| | | | 24 | 1.2 | 0.0 | 1.2 | 55 | 103 | 57 | 60 | MATH | 1431 | 09 | Friday - 1000 |
| | | | 8 | 1.2 | 0.0 | 1.2 | 14 | 103 | 14 | 60 | MATH | 1432 | 22 | Friday - 1100 |
| **000529 - 0000000000000105 \| Classroom** | | | | | | | | | | | | | | |
| 92 | 36 | 32 | 24 | 46.8 | 1.8 | 45.0 | 61 | 85 | 1,457 | 2,340 | 28 | Class Count | | |
| | | | 24 | 1.2 | 0.0 | 1.2 | 58 | 85 | 49 | 60 | MATH | 2433 | 02 | Monday - 0900 |
| | | | 32 | 1.2 | 0.0 | 1.2 | 69 | 85 | 59 | 60 | MATH | 1431 | 10 | Monday - 1000 |
| | | | 32 | 1.2 | 0.0 | 1.2 | 68 | 85 | 58 | 60 | MATH | 1431 | 41 | Monday - 1100 |
| | | | 32 | 1.2 | 0.0 | 1.2 | 71 | 85 | 60 | 60 | MATH | 1432 | 02 | Monday - 1200 |
| | | | 8 | 3.6 | 0.0 | 3.6 | 22 | 85 | 19 | 180 | HIST | 4304 | 01 | Monday - 1300 |
| | | | 32 | 1.8 | 0.0 | 1.8 | 100 | 85 | 85 | 90 | BCHS | 4306 | 01 | Monday - 1600 |
| | | | 24 | 1.8 | 0.0 | 1.8 | 64 | 85 | 54 | 90 | GEOL | 1376 | 01 | Tuesday - 0830 |
| | | | 32 | 1.8 | 0.0 | 1.8 | 71 | 85 | 60 | 90 | SOC | 3380 | 2 | Tuesday - 1000 |
| | | | 8 | 1.8 | 0.0 | 1.8 | 32 | 85 | 27 | 90 | COSC | 6376 | 1 | Tuesday - 1300 |
| | | | 32 | 1.8 | 0.0 | 1.8 | 85 | 85 | 72 | 90 | BIOL | 4354 | 01 | Tuesday - 1430 |
| | | | 8 | 1.8 | 0.0 | 1.8 | 16 | 85 | 14 | 90 | CHEM | 3131 | 12 | Tuesday - 1600 |
| | | | 8 | 1.8 | 0.0 | 1.8 | 33 | 85 | 28 | 90 | CHEM | 6311 | 01 | Tuesday - 1730 |
| | | | 24 | 1.2 | 0.0 | 1.2 | 58 | 85 | 49 | 60 | MATH | 2433 | 02 | Wednesday - 0900 |
| | | | 32 | 1.2 | 0.0 | 1.2 | 69 | 85 | 59 | 60 | MATH | 1431 | 10 | Wednesday - 1000 |
| | | | 32 | 1.2 | 0.0 | 1.2 | 68 | 85 | 58 | 60 | MATH | 1431 | 41 | Wednesday - 1100 |
| | | | 32 | 1.2 | 0.0 | 1.2 | 71 | 85 | 60 | 60 | MATH | 1432 | 02 | Wednesday - 1200 |
| | | | 32 | 3.6 | 1.8 | 1.8 | 101 | 85 | 86 | | | | | Wednesday - 1300 |
| | | | | 1.8 | 0.0 | 1.8 | | | 71 | 90 | KIN | 4303 | 01 | |
| | | | | 1.8 | 1.8 | 0.0 | | | 15 | 90 | NUTR | 4345 | 01 | |
| | | | 32 | 1.8 | 0.0 | 1.8 | 100 | 85 | 85 | 90 | BCHS | 4306 | 01 | Wednesday - 1600 |
| | | | 24 | 1.8 | 0.0 | 1.8 | 64 | 85 | 54 | 90 | GEOL | 1376 | 01 | Thursday - 0830 |
| | | | 32 | 1.8 | 0.0 | 1.8 | 71 | 85 | 60 | 90 | SOC | 3380 | 2 | Thursday - 1000 |
| | | | 8 | 1.8 | 0.0 | 1.8 | 32 | 85 | 27 | 90 | COSC | 6376 | 1 | Thursday - 1300 |
| | | | 32 | 1.8 | 0.0 | 1.8 | 85 | 85 | 72 | 90 | BIOL | 4354 | 01 | Thursday - 1430 |
| | | | 8 | 1.8 | 0.0 | 1.8 | 9 | 85 | 8 | 90 | CHEM | 3132 | 06 | Thursday - 1600 |
| | | | 8 | 1.8 | 0.0 | 1.8 | 33 | 85 | 28 | 90 | CHEM | 6311 | 01 | Thursday - 1730 |
| | | | 24 | 1.2 | 0.0 | 1.2 | 58 | 85 | 49 | 60 | MATH | 2433 | 02 | Friday - 0900 |

| SUE Score | Demand Score | Utilization Score | POF Score | Average Demand Hours | Overlap Hours | Average Utilization Hours | Average Percent Fill | Capacity | Students | Duration Minutes | Subject | Number | Section | Day - Time |
|---|---|---|---|---|---|---|---|---|---|---|---|---|---|---|
| | | | 32 | 1.2 | 0.0 | 1.2 | 69 | 85 | 59 | 60 | MATH | 1431 | 10 | Friday - 1000 |
| | | | 32 | 1.2 | 0.0 | 1.2 | 68 | 85 | 58 | 60 | MATH | 1431 | 41 | Friday - 1100 |
| | | | 32 | 1.2 | 0.0 | 1.2 | 71 | 85 | 60 | 60 | MATH | 1432 | 02 | Friday - 1200 |
| **000529 - 0000000000000201 \| Classroom** | | | | | | | | | | | | | | |
| 92 | 36 | 32 | 24 | 70.8 | 3.6 | 67.2 | 59 | 60 | 1,497 | 3,540 | 42 | Class Count | | |
| | | | 32 | 1.2 | 0.0 | 1.2 | 77 | 60 | 46 | 60 | MATH | 1432 | 35 | Monday - 0800 |
| | | | 16 | 1.2 | 0.0 | 1.2 | 50 | 60 | 30 | 60 | MATH | 2433 | 16 | Monday - 0900 |
| | | | 32 | 1.2 | 0.0 | 1.2 | 83 | 60 | 50 | 60 | MATH | 3338 | 01 | Monday - 1000 |
| | | | 32 | 1.2 | 0.0 | 1.2 | 68 | 60 | 41 | 60 | MATH | 2433 | 15 | Monday - 1100 |
| | | | 32 | 2.4 | 1.2 | 1.2 | 70 | 60 | 42 | | | | | Monday - 1200 |
| | | | | 1.2 | 0.0 | 1.2 | | | 38 | 60 | MATH | 2433 | 03 | |
| | | | | 1.2 | 1.2 | 0.0 | | | 4 | 60 | MATH | 2433 | 06 | |
| | | | 8 | 1.8 | 0.0 | 1.8 | 30 | 60 | 18 | 90 | IDNS | 2197 | 06 | Monday - 1300 |
| | | | 32 | 1.8 | 0.0 | 1.8 | 85 | 60 | 51 | 90 | MATH | 2433 | 26 | Monday - 1430 |
| | | | 24 | 1.8 | 0.0 | 1.8 | 55 | 60 | 33 | 90 | MATH | 1432 | 13 | Monday - 1600 |
| | | | 8 | 1.8 | 0.0 | 1.8 | 40 | 60 | 24 | 90 | GEOL | 7333 | 01 | Monday - 1730 |
| | | | 8 | 1.8 | 0.0 | 1.8 | 12 | 60 | 7 | 90 | GEOL | 6397 | 02 | Monday - 1900 |
| | | | 32 | 1.8 | 0.0 | 1.8 | 97 | 60 | 58 | 90 | MATH | 1431 | 18 | Tuesday - 0830 |
| | | | 32 | 1.8 | 0.0 | 1.8 | 78 | 60 | 47 | 90 | GEOL | 3378 | 01 | Tuesday - 1000 |
| | | | 32 | 1.8 | 0.0 | 1.8 | 75 | 60 | 45 | 90 | MATH | 3363 | 01 | Tuesday - 1130 |
| | | | 32 | 1.8 | 0.0 | 1.8 | 100 | 60 | 60 | 90 | BIOL | 4315 | 01 | Tuesday - 1300 |
| | | | 16 | 1.8 | 0.0 | 1.8 | 45 | 60 | 27 | 90 | CHEM | 4372 | 01 | Tuesday - 1430 |
| | | | 8 | 1.8 | 0.0 | 1.8 | 23 | 60 | 14 | 90 | GEOL | 7335 | 02 | Tuesday - 1600 |
| | | | 16 | 1.8 | 0.0 | 1.8 | 50 | 60 | 30 | 90 | GEOL | 7324 | 01 | Tuesday - 1730 |
| | | | 8 | 1.8 | 0.0 | 1.8 | 27 | 60 | 16 | 90 | GEOL | 7323 | 02 | Tuesday - 1900 |
| | | | 32 | 1.2 | 0.0 | 1.2 | 77 | 60 | 46 | 60 | MATH | 1432 | 35 | Wednesday - 0800 |
| | | | 16 | 1.2 | 0.0 | 1.2 | 50 | 60 | 30 | 60 | MATH | 2433 | 16 | Wednesday - 0900 |
| | | | 32 | 1.2 | 0.0 | 1.2 | 83 | 60 | 50 | 60 | MATH | 3338 | 01 | Wednesday - 1000 |
| | | | 32 | 1.2 | 0.0 | 1.2 | 68 | 60 | 41 | 60 | MATH | 2433 | 15 | Wednesday - 1100 |
| | | | 32 | 2.4 | 1.2 | 1.2 | 70 | 60 | 42 | | | | | Wednesday - 1200 |
| | | | | 1.2 | 0.0 | 1.2 | | | 38 | 60 | MATH | 2433 | 03 | |
| | | | | 1.2 | 1.2 | 0.0 | | | 4 | 60 | MATH | 2433 | 06 | |
| | | | 8 | 1.8 | 0.0 | 1.8 | 30 | 60 | 18 | 90 | IDNS | 2197 | 06 | Wednesday - 1300 |
| | | | 32 | 1.8 | 0.0 | 1.8 | 85 | 60 | 51 | 90 | MATH | 2433 | 26 | Wednesday - 1430 |
| | | | 24 | 1.8 | 0.0 | 1.8 | 55 | 60 | 33 | 90 | MATH | 1432 | 13 | Wednesday - 1600 |
| | | | 8 | 1.8 | 0.0 | 1.8 | 40 | 60 | 24 | 90 | GEOL | 7333 | 01 | Wednesday - 1730 |
| | | | 8 | 1.8 | 0.0 | 1.8 | 12 | 60 | 7 | 90 | GEOL | 6397 | 02 | Wednesday - 1900 |
| | | | 32 | 1.8 | 0.0 | 1.8 | 97 | 60 | 58 | 90 | MATH | 1431 | 18 | Thursday - 0830 |
| | | | 32 | 1.8 | 0.0 | 1.8 | 78 | 60 | 47 | 90 | GEOL | 3378 | 01 | Thursday - 1000 |

| SUE Score | Demand Score | Utilization Score | POF Score | Average Demand Hours | Overlap Hours | Average Utilization Hours | Average Percent Fill | Capacity | Students | Duration Minutes | Subject | Number | Section | Day - Time |
|---|---|---|---|---|---|---|---|---|---|---|---|---|---|---|
| | | | 32 | 1.8 | 0.0 | 1.8 | 75 | 60 | 45 | 90 | MATH | 3363 | 01 | Thursday - 1130 |
| | | | 32 | 1.8 | 0.0 | 1.8 | 100 | 60 | 60 | 90 | BIOL | 4315 | 01 | Thursday - 1300 |
| | | | 16 | 1.8 | 0.0 | 1.8 | 45 | 60 | 27 | 90 | CHEM | 4372 | 01 | Thursday - 1430 |
| | | | 8 | 1.8 | 0.0 | 1.8 | 23 | 60 | 14 | 90 | GEOL | 7335 | 02 | Thursday - 1600 |
| | | | 16 | 1.8 | 0.0 | 1.8 | 50 | 60 | 30 | 90 | GEOL | 7324 | 01 | Thursday - 1730 |
| | | | 8 | 1.8 | 0.0 | 1.8 | 27 | 60 | 16 | 90 | GEOL | 7323 | 02 | Thursday - 1900 |
| | | | 32 | 1.2 | 0.0 | 1.2 | 77 | 60 | 46 | 60 | MATH | 1432 | 35 | Friday - 0800 |
| | | | 16 | 1.2 | 0.0 | 1.2 | 50 | 60 | 30 | 60 | MATH | 2433 | 16 | Friday - 0900 |
| | | | 32 | 1.2 | 0.0 | 1.2 | 83 | 60 | 50 | 60 | MATH | 3338 | 01 | Friday - 1000 |
| | | | 32 | 1.2 | 0.0 | 1.2 | 68 | 60 | 41 | 60 | MATH | 2433 | 15 | Friday - 1100 |
| | | | 32 | 2.4 | 1.2 | 1.2 | 70 | 60 | 42 | | | | | Friday - 1200 |
| | | | | 1.2 | 0.0 | 1.2 | | | 38 | 60 | MATH | 2433 | 03 | |
| | | | | 1.2 | 1.2 | 0.0 | | | 4 | 60 | MATH | 2433 | 06 | |
| | | | 8 | 2.4 | 0.0 | 2.4 | 17 | 60 | 10 | 120 | CHEM | 6112 | 03 | Friday - 1300 |
| **000529 - 0000000000000202 \| Classroom** | | | | | | | | | | | | | | |
| 100 | 36 | 32 | 32 | 64.8 | 3.6 | 61.2 | 66 | 60 | 1,547 | 3,240 | 39 | **Class Count** | | |
| | | | 32 | 1.2 | 0.0 | 1.2 | 92 | 60 | 55 | 60 | MATH | 1432 | 34 | Monday - 0800 |
| | | | 32 | 1.2 | 0.0 | 1.2 | 92 | 60 | 55 | 60 | MATH | 1432 | 29 | Monday - 0900 |
| | | | 32 | 1.2 | 0.0 | 1.2 | 70 | 60 | 42 | 60 | MATH | 3330 | 02 | Monday - 1000 |
| | | | 32 | 1.2 | 0.0 | 1.2 | 93 | 60 | 56 | 60 | MATH | 2433 | 12 | Monday - 1100 |
| | | | 8 | 1.2 | 0.0 | 1.2 | 38 | 60 | 23 | 60 | MATH | 2303 | 03 | Monday - 1200 |
| | | | 32 | 1.8 | 0.0 | 1.8 | 83 | 60 | 50 | 90 | BIOL | 3305 | 01 | Monday - 1300 |
| | | | 32 | 3.6 | 1.8 | 1.8 | 87 | 60 | 52 | | | | | Monday - 1430 |
| | | | | 1.8 | 0.0 | 1.8 | | | 24 | 90 | BCHS | 4325 | 01 | |
| | | | | 1.8 | 1.8 | 0.0 | | | 28 | 90 | BIOL | 4373 | 01 | |
| | | | 8 | 1.8 | 0.0 | 1.8 | 28 | 60 | 17 | 90 | GEOL | 6358 | 01 | Monday - 1600 |
| | | | 8 | 1.8 | 0.0 | 1.8 | 43 | 60 | 26 | 90 | CHEM | 3331 | 04 | Monday - 1730 |
| | | | 8 | 1.8 | 0.0 | 1.8 | 2 | 60 | 1 | 90 | CHEM | 6111 | 02 | Monday - 1900 |
| | | | 32 | 1.8 | 0.0 | 1.8 | 98 | 60 | 59 | 90 | MATH | 1431 | 17 | Tuesday - 0830 |
| | | | 32 | 1.8 | 0.0 | 1.8 | 97 | 60 | 58 | 90 | MATH | 3363 | 03 | Tuesday - 1000 |
| | | | 32 | 1.8 | 0.0 | 1.8 | 98 | 60 | 59 | 90 | ECON | 2305 | 2 | Tuesday - 1130 |
| | | | 16 | 1.8 | 0.0 | 1.8 | 48 | 60 | 29 | 90 | MATH | 3335 | 01 | Tuesday - 1300 |
| | | | 32 | 1.8 | 0.0 | 1.8 | 83 | 60 | 50 | 90 | MATH | 3321 | 05 | Tuesday - 1430 |
| | | | 8 | 1.8 | 0.0 | 1.8 | 27 | 60 | 16 | 90 | GEOL | 6376 | 01 | Tuesday - 1730 |
| | | | 8 | 1.8 | 0.0 | 1.8 | 17 | 60 | 10 | 90 | GEOL | 6372 | 01 | Tuesday - 1900 |
| | | | 32 | 1.2 | 0.0 | 1.2 | 92 | 60 | 55 | 60 | MATH | 1432 | 34 | Wednesday - 0800 |
| | | | 32 | 1.2 | 0.0 | 1.2 | 92 | 60 | 55 | 60 | MATH | 1432 | 29 | Wednesday - 0900 |
| | | | 32 | 1.2 | 0.0 | 1.2 | 70 | 60 | 42 | 60 | MATH | 3330 | 02 | Wednesday - 1000 |
| | | | 32 | 1.2 | 0.0 | 1.2 | 93 | 60 | 56 | 60 | MATH | 2433 | 12 | Wednesday - 1100 |

| SUE Score | Demand Score | Utilization Score | POF Score | Average Demand Hours | Overlap Hours | Average Utilization Hours | Average Percent Fill | Capacity | Students | Duration Minutes | Subject | Number | Section | Day - Time |
|---|---|---|---|---|---|---|---|---|---|---|---|---|---|---|
| | | | 8 | 1.2 | 0.0 | 1.2 | 38 | 60 | 23 | 60 | MATH | 2303 | 03 | Wednesday - 1200 |
| | | | 32 | 1.8 | 0.0 | 1.8 | 83 | 60 | 50 | 90 | BIOL | 3305 | 01 | Wednesday - 1300 |
| | | | 32 | 3.6 | 1.8 | 1.8 | 87 | 60 | 52 | | | | | Wednesday - 1430 |
| | | | | 1.8 | 0.0 | 1.8 | | | 24 | 90 | BCHS | 4325 | 01 | |
| | | | | 1.8 | 1.8 | 0.0 | | | 28 | 90 | BIOL | 4373 | 01 | |
| | | | 8 | 1.8 | 0.0 | 1.8 | 28 | 60 | 17 | 90 | GEOL | 6358 | 01 | Wednesday - 1600 |
| | | | 8 | 1.8 | 0.0 | 1.8 | 43 | 60 | 26 | 90 | CHEM | 3331 | 04 | Wednesday - 1730 |
| | | | 8 | 1.8 | 0.0 | 1.8 | 2 | 60 | 1 | 90 | CHEM | 6111 | 02 | Wednesday - 1900 |
| | | | 32 | 1.8 | 0.0 | 1.8 | 98 | 60 | 59 | 90 | MATH | 1431 | 17 | Thursday - 0830 |
| | | | 32 | 1.8 | 0.0 | 1.8 | 97 | 60 | 58 | 90 | MATH | 3363 | 03 | Thursday - 1000 |
| | | | 32 | 1.8 | 0.0 | 1.8 | 98 | 60 | 59 | 90 | ECON | 2305 | 2 | Thursday - 1130 |
| | | | 16 | 1.8 | 0.0 | 1.8 | 48 | 60 | 29 | 90 | MATH | 3335 | 01 | Thursday - 1300 |
| | | | 32 | 1.8 | 0.0 | 1.8 | 83 | 60 | 50 | 90 | MATH | 3321 | 05 | Thursday - 1430 |
| | | | 8 | 1.8 | 0.0 | 1.8 | 27 | 60 | 16 | 90 | GEOL | 6376 | 01 | Thursday - 1730 |
| | | | 8 | 1.8 | 0.0 | 1.8 | 17 | 60 | 10 | 90 | GEOL | 6372 | 01 | Thursday - 1900 |
| | | | 32 | 1.2 | 0.0 | 1.2 | 92 | 60 | 55 | 60 | MATH | 1432 | 34 | Friday - 0800 |
| | | | 32 | 1.2 | 0.0 | 1.2 | 92 | 60 | 55 | 60 | MATH | 1432 | 29 | Friday - 0900 |
| | | | 32 | 1.2 | 0.0 | 1.2 | 70 | 60 | 42 | 60 | MATH | 3330 | 02 | Friday - 1000 |
| | | | 32 | 1.2 | 0.0 | 1.2 | 93 | 60 | 56 | 60 | MATH | 2433 | 12 | Friday - 1100 |
| | | | 8 | 1.2 | 0.0 | 1.2 | 38 | 60 | 23 | 60 | MATH | 2303 | 03 | Friday - 1200 |
| **000529 - 0000000000000203 \| Classroom** | | | | | | | | | | | | | | |
| 100 | 36 | 32 | 32 | 70.2 | 3.6 | 66.6 | 66 | 60 | 1,660 | 3,510 | 42 | Class Count | | |
| | | | 32 | 1.2 | 0.0 | 1.2 | 95 | 60 | 57 | 60 | MATH | 1432 | 33 | Monday - 0800 |
| | | | 32 | 1.2 | 0.0 | 1.2 | 98 | 60 | 59 | 60 | MATH | 1432 | 24 | Monday - 0900 |
| | | | 8 | 1.2 | 0.0 | 1.2 | 15 | 60 | 9 | 60 | MATH | 2433 | 14 | Monday - 1000 |
| | | | 32 | 1.2 | 0.0 | 1.2 | 95 | 60 | 57 | 60 | MATH | 1431 | 52 | Monday - 1100 |
| | | | 32 | 1.2 | 0.0 | 1.2 | 100 | 60 | 60 | 60 | MATH | 1432 | 05 | Monday - 1200 |
| | | | 8 | 1.8 | 0.0 | 1.8 | 32 | 60 | 19 | 90 | IDNS | 1111 | 2 | Monday - 1300 |
| | | | 16 | 1.8 | 0.0 | 1.8 | 50 | 60 | 30 | 90 | BCHS | 4314 | 01 | Monday - 1430 |
| | | | 16 | 1.8 | 0.0 | 1.8 | 50 | 60 | 30 | 90 | CHEM | 4369 | 01 | Monday - 1600 |
| | | | 8 | 1.8 | 0.0 | 1.8 | 28 | 60 | 17 | 90 | CHEM | 6351 | 1 | Monday - 1730 |
| | | | 32 | 1.8 | 0.0 | 1.8 | 77 | 60 | 46 | 90 | MATH | 2433 | 10 | Monday - 1900 |
| | | | 32 | 1.8 | 0.0 | 1.8 | 98 | 60 | 59 | 90 | MATH | 1431 | 16 | Tuesday - 0830 |
| | | | 32 | 1.8 | 0.0 | 1.8 | 95 | 60 | 57 | 90 | BIOL | 3304 | 01 | Tuesday - 1000 |
| | | | 16 | 3.6 | 1.8 | 1.8 | 52 | 60 | 31 | | | | | Tuesday - 1130 |
| | | | | 1.8 | 0.0 | 1.8 | | | 22 | 90 | GEOL | 4365 | 01 | |
| | | | | 1.8 | 1.8 | 0.0 | | | 9 | 90 | GEOL | 6341 | 01 | |
| | | | 8 | 1.8 | 0.0 | 1.8 | 28 | 60 | 17 | 90 | MATH | 3333 | 03 | Tuesday - 1300 |
| | | | 24 | 1.8 | 0.0 | 1.8 | 60 | 60 | 36 | 90 | MATH | 1431 | 24 | Tuesday - 1430 |

| SUE Score | Demand Score | Utilization Score | POF Score | Average Demand Hours | Overlap Hours | Average Utilization Hours | Average Percent Fill | Capacity | Students | Duration Minutes | Subject | Number | Section | Day - Time |
|---|---|---|---|---|---|---|---|---|---|---|---|---|---|---|
| | | | 8 | 1.8 | 0.0 | 1.8 | 27 | 60 | 16 | 90 | HIST | 3388 | 01 | Tuesday - 1600 |
| | | | 32 | 1.8 | 0.0 | 1.8 | 70 | 60 | 42 | 90 | BIOL | 3306 | 02 | Tuesday - 1730 |
| | | | 32 | 1.8 | 0.0 | 1.8 | 102 | 60 | 61 | 90 | MATH | 1431 | 31 | Tuesday - 1900 |
| | | | 32 | 1.2 | 0.0 | 1.2 | 95 | 60 | 57 | 60 | MATH | 1432 | 33 | Wednesday - 0800 |
| | | | 32 | 1.2 | 0.0 | 1.2 | 98 | 60 | 59 | 60 | MATH | 1432 | 24 | Wednesday - 0900 |
| | | | 8 | 1.2 | 0.0 | 1.2 | 15 | 60 | 9 | 60 | MATH | 2433 | 14 | Wednesday - 1000 |
| | | | 32 | 1.2 | 0.0 | 1.2 | 95 | 60 | 57 | 60 | MATH | 1431 | 52 | Wednesday - 1100 |
| | | | 32 | 1.2 | 0.0 | 1.2 | 100 | 60 | 60 | 60 | MATH | 1432 | 05 | Wednesday - 1200 |
| | | | 8 | 1.8 | 0.0 | 1.8 | 32 | 60 | 19 | 90 | IDNS | 1111 | 2 | Wednesday - 1300 |
| | | | 16 | 1.8 | 0.0 | 1.8 | 50 | 60 | 30 | 90 | BCHS | 4314 | 01 | Wednesday - 1430 |
| | | | 16 | 1.8 | 0.0 | 1.8 | 50 | 60 | 30 | 90 | CHEM | 4369 | 01 | Wednesday - 1600 |
| | | | 8 | 1.8 | 0.0 | 1.8 | 28 | 60 | 17 | 90 | CHEM | 6351 | 1 | Wednesday - 1730 |
| | | | 32 | 1.8 | 0.0 | 1.8 | 77 | 60 | 46 | 90 | MATH | 2433 | 10 | Wednesday - 1900 |
| | | | 32 | 1.8 | 0.0 | 1.8 | 98 | 60 | 59 | 90 | MATH | 1431 | 16 | Thursday - 0830 |
| | | | 32 | 1.8 | 0.0 | 1.8 | 95 | 60 | 57 | 90 | BIOL | 3304 | 01 | Thursday - 1000 |
| | | | 16 | 3.6 | 1.8 | 1.8 | 52 | 60 | 31 | | | | | Thursday - 1130 |
| | | | | 1.8 | 0.0 | 1.8 | | | 22 | 90 | GEOL | 4365 | 01 | |
| | | | | 1.8 | 1.8 | 0.0 | | | 9 | 90 | GEOL | 6341 | 01 | |
| | | | 8 | 1.8 | 0.0 | 1.8 | 28 | 60 | 17 | 90 | MATH | 3333 | 03 | Thursday - 1300 |
| | | | 24 | 1.8 | 0.0 | 1.8 | 60 | 60 | 36 | 90 | MATH | 1431 | 24 | Thursday - 1430 |
| | | | 8 | 1.8 | 0.0 | 1.8 | 27 | 60 | 16 | 90 | HIST | 3388 | 01 | Thursday - 1600 |
| | | | 32 | 1.8 | 0.0 | 1.8 | 70 | 60 | 42 | 90 | BIOL | 3306 | 02 | Thursday - 1730 |
| | | | 32 | 1.8 | 0.0 | 1.8 | 102 | 60 | 61 | 90 | MATH | 1431 | 31 | Thursday - 1900 |
| | | | 32 | 1.2 | 0.0 | 1.2 | 95 | 60 | 57 | 60 | MATH | 1432 | 33 | Friday - 0800 |
| | | | 32 | 1.2 | 0.0 | 1.2 | 98 | 60 | 59 | 60 | MATH | 1432 | 24 | Friday - 0900 |
| | | | 8 | 1.2 | 0.0 | 1.2 | 15 | 60 | 9 | 60 | MATH | 2433 | 14 | Friday - 1000 |
| | | | 32 | 1.2 | 0.0 | 1.2 | 95 | 60 | 57 | 60 | MATH | 1431 | 52 | Friday - 1100 |
| | | | 32 | 1.2 | 0.0 | 1.2 | 100 | 60 | 60 | 60 | MATH | 1432 | 05 | Friday - 1200 |
| | | | 8 | 1.8 | 0.0 | 1.8 | 20 | 60 | 12 | 90 | CHEM | 6112 | 02 | Friday - 1300 |
| **000529 - 0000000000000204 \| Classroom** | | | | | | | | | | | | | | |
| 84 | 36 | 32 | 16 | 70.2 | 10.8 | 59.4 | 47 | 60 | 877 | 3,510 | 31 | **Class Count** | | |
| | | | 8 | 3.6 | 1.8 | 1.8 | 32 | 60 | 19 | | | | | Monday - 0830 |
| | | | | 1.8 | 0.0 | 1.8 | | | 13 | 90 | BIOE | 4397 | 01 | |
| | | | | 1.8 | 1.8 | 0.0 | | | 6 | 90 | BIOE | 6397 | 6 | |
| | | | 8 | 1.2 | 0.0 | 1.2 | 32 | 60 | 19 | 60 | BIOE | 4335 | 01 | Monday - 1000 |
| | | | 8 | 1.8 | 0.0 | 1.8 | 43 | 60 | 26 | 90 | ECE | 2317 | 01 | Monday - 1300 |
| | | | 16 | 1.8 | 0.0 | 1.8 | 52 | 60 | 31 | 90 | BIOE | 3340 | 01 | Monday - 1430 |
| | | | 8 | 1.8 | 0.0 | 1.8 | 35 | 60 | 21 | 90 | MATH | 1312 | 04 | Monday - 1600 |
| | | | 24 | 1.8 | 0.0 | 1.8 | 58 | 60 | 35 | 90 | COSC | 4377 | 1 | Monday - 1730 |

| SUE Score | Demand Score | Utilization Score | POF Score | Average Demand Hours | Overlap Hours | Average Utilization Hours | Average Percent Fill | Capacity | Students | Duration Minutes | Subject | Number | Section | Day - Time |
|---|---|---|---|---|---|---|---|---|---|---|---|---|---|---|
| | | | 24 | 1.8 | 0.0 | 1.8 | 60 | 60 | 36 | 90 | MATH | 1432 | 12 | Monday - 1900 |
| | | | 8 | 1.8 | 0.0 | 1.8 | 27 | 60 | 16 | 90 | CHEM | 3131 | 10 | Tuesday - 0830 |
| | | | 8 | 5.4 | 3.6 | 1.8 | 33 | 60 | 20 | | | | | Tuesday - 1000 |
| | | | | 1.8 | 0.0 | 1.8 | | | 15 | 90 | BIOE | 5323 | 01 | |
| | | | | 1.8 | 1.8 | 0.0 | | | 4 | 90 | BIOE | 6344 | 01 | |
| | | | | 1.8 | 1.8 | 0.0 | | | 1 | 90 | CHEE | 5323 | 01 | |
| | | | 8 | 1.8 | 0.0 | 1.8 | 35 | 60 | 21 | 90 | MATH | 6324 | 01 | Tuesday - 1130 |
| | | | 32 | 1.8 | 0.0 | 1.8 | 82 | 60 | 49 | 90 | ECE | 3331 | 01 | Tuesday - 1300 |
| | | | 8 | 1.8 | 0.0 | 1.8 | 37 | 60 | 22 | 90 | MATH | 3340 | 01 | Tuesday - 1430 |
| | | | 8 | 1.8 | 0.0 | 1.8 | 32 | 60 | 19 | 90 | MATH | 6320 | 01 | Tuesday - 1600 |
| | | | 8 | 3.6 | 1.8 | 1.8 | 32 | 60 | 19 | | | | | Wednesday - 0830 |
| | | | | 1.8 | 0.0 | 1.8 | | | 13 | 90 | BIOE | 4397 | 01 | |
| | | | | 1.8 | 1.8 | 0.0 | | | 6 | 90 | BIOE | 6397 | 6 | |
| | | | 8 | 1.2 | 0.0 | 1.2 | 32 | 60 | 19 | 60 | BIOE | 4335 | 01 | Wednesday - 1000 |
| | | | 8 | 1.8 | 0.0 | 1.8 | 43 | 60 | 26 | 90 | ECE | 2317 | 01 | Wednesday - 1300 |
| | | | 16 | 1.8 | 0.0 | 1.8 | 52 | 60 | 31 | 90 | BIOE | 3340 | 01 | Wednesday - 1430 |
| | | | 8 | 1.8 | 0.0 | 1.8 | 35 | 60 | 21 | 90 | MATH | 1312 | 04 | Wednesday - 1600 |
| | | | 24 | 1.8 | 0.0 | 1.8 | 58 | 60 | 35 | 90 | COSC | 4377 | 1 | Wednesday - 1730 |
| | | | 24 | 1.8 | 0.0 | 1.8 | 60 | 60 | 36 | 90 | MATH | 1432 | 12 | Wednesday - 1900 |
| | | | 8 | 1.8 | 0.0 | 1.8 | 30 | 60 | 18 | 90 | CHEM | 3131 | 11 | Thursday - 0830 |
| | | | 8 | 5.4 | 3.6 | 1.8 | 33 | 60 | 20 | | | | | Thursday - 1000 |
| | | | | 1.8 | 0.0 | 1.8 | | | 15 | 90 | BIOE | 5323 | 01 | |
| | | | | 1.8 | 1.8 | 0.0 | | | 4 | 90 | BIOE | 6344 | 01 | |
| | | | | 1.8 | 1.8 | 0.0 | | | 1 | 90 | CHEE | 5323 | 01 | |
| | | | 8 | 1.8 | 0.0 | 1.8 | 35 | 60 | 21 | 90 | MATH | 6324 | 01 | Thursday - 1130 |
| | | | 32 | 1.8 | 0.0 | 1.8 | 82 | 60 | 49 | 90 | ECE | 3331 | 01 | Thursday - 1300 |
| | | | 8 | 1.8 | 0.0 | 1.8 | 37 | 60 | 22 | 90 | MATH | 3340 | 01 | Thursday - 1430 |
| | | | 8 | 1.8 | 0.0 | 1.8 | 32 | 60 | 19 | 90 | MATH | 6320 | 01 | Thursday - 1600 |
| | | | 32 | 3.6 | 0.0 | 3.6 | 78 | 60 | 47 | 180 | SOCW | 6203 | 4 | Thursday - 1800 |
| | | | 32 | 1.2 | 0.0 | 1.2 | 67 | 60 | 40 | 60 | BIOE | 1100 | 01 | Friday - 1000 |
| | | | 8 | 1.8 | 0.0 | 1.8 | 22 | 60 | 13 | 90 | BIOE | 6121 | 01 | Friday - 1430 |
| | | | 32 | 3.6 | 0.0 | 3.6 | 100 | 60 | 60 | 180 | CNST | 1301 | 01 | Friday - 1600 |
| | | | 32 | 3.6 | 0.0 | 3.6 | 78 | 60 | 47 | 180 | SOCW | 6204 | 4 | Saturday - 0900 |
| **000529 - 0000000000000205 \| Classroom** | | | | | | | | | | | | | | |
| 92 | 36 | 32 | 24 | 70.2 | 7.2 | 63.0 | 62 | 60 | 1,304 | 3,510 | 35 | Class Count | | |
| | | | 8 | 1.2 | 0.0 | 1.2 | 37 | 60 | 22 | 60 | MATH | 1431 | 48 | Monday - 0800 |
| | | | 32 | 1.2 | 0.0 | 1.2 | 82 | 60 | 49 | 60 | PHIL | 1305 | 04 | Monday - 0900 |
| | | | 8 | 1.2 | 0.0 | 1.2 | 38 | 60 | 23 | 60 | IDNS | 2197 | 27 | Monday - 1000 |
| | | | 16 | 1.8 | 0.0 | 1.8 | 50 | 60 | 30 | 90 | HIST | 3394 | 03 | Monday - 1130 |

| SUE Score | Demand Score | Utilization Score | POF Score | Average Demand Hours | Overlap Hours | Average Utilization Hours | Average Percent Fill | Capacity | Students | Duration Minutes | Subject | Number | Section | Day - Time |
|---|---|---|---|---|---|---|---|---|---|---|---|---|---|---|
| | | | 32 | 1.8 | 0.0 | 1.8 | 98 | 60 | 59 | 90 | CHEE | 4321 | 01 | Monday - 1300 |
| | | | 32 | 1.8 | 0.0 | 1.8 | 97 | 60 | 58 | 90 | ANTH | 2302 | 02 | Monday - 1430 |
| | | | 8 | 3.6 | 1.8 | 1.8 | 25 | 60 | 15 | | | | | Monday - 1600 |
| | | | | 1.8 | 0.0 | 1.8 | | | 5 | 90 | BIOE | 5320 | 01 | |
| | | | | 1.8 | 1.8 | 0.0 | | | 10 | 90 | BIOE | 6348 | 01 | |
| | | | 32 | 3.6 | 0.0 | 3.6 | 95 | 60 | 57 | 180 | ECON | 3385 | 1 | Monday - 1730 |
| | | | 32 | 1.8 | 0.0 | 1.8 | 88 | 60 | 53 | 90 | BCHS | 3305 | 01 | Tuesday - 0830 |
| | | | 8 | 1.8 | 0.0 | 1.8 | 33 | 60 | 20 | 90 | ASLI | 1301 | 03 | Tuesday - 1000 |
| | | | 8 | 1.8 | 0.0 | 1.8 | 35 | 60 | 21 | 90 | MATH | 4350 | 01 | Tuesday - 1130 |
| | | | 32 | 1.8 | 0.0 | 1.8 | 88 | 60 | 53 | 90 | SOC | 3351 | 01 | Tuesday - 1300 |
| | | | 8 | 1.8 | 0.0 | 1.8 | 38 | 60 | 23 | 90 | BCHS | 4322 | 01 | Tuesday - 1430 |
| | | | 32 | 1.8 | 0.0 | 1.8 | 98 | 60 | 59 | 90 | MATH | 1431 | 35 | Tuesday - 1600 |
| | | | 32 | 1.8 | 0.0 | 1.8 | 82 | 60 | 49 | 90 | PHIL | 1321 | 03 | Tuesday - 1730 |
| | | | 8 | 1.2 | 0.0 | 1.2 | 37 | 60 | 22 | 60 | MATH | 1431 | 48 | Wednesday - 0800 |
| | | | 32 | 1.2 | 0.0 | 1.2 | 82 | 60 | 49 | 60 | PHIL | 1305 | 04 | Wednesday - 0900 |
| | | | 8 | 1.2 | 0.0 | 1.2 | 38 | 60 | 23 | 60 | IDNS | 2197 | 27 | Wednesday - 1000 |
| | | | 16 | 1.8 | 0.0 | 1.8 | 50 | 60 | 30 | 90 | HIST | 3394 | 03 | Wednesday - 1130 |
| | | | 32 | 1.8 | 0.0 | 1.8 | 98 | 60 | 59 | 90 | CHEE | 4321 | 01 | Wednesday - 1300 |
| | | | 32 | 1.8 | 0.0 | 1.8 | 97 | 60 | 58 | 90 | ANTH | 2302 | 02 | Wednesday - 1430 |
| | | | 8 | 3.6 | 1.8 | 1.8 | 25 | 60 | 15 | | | | | Wednesday - 1600 |
| | | | | 1.8 | 0.0 | 1.8 | | | 5 | 90 | BIOE | 5320 | 01 | |
| | | | | 1.8 | 1.8 | 0.0 | | | 10 | 90 | BIOE | 6348 | 01 | |
| | | | 8 | 1.8 | 0.0 | 1.8 | 27 | 60 | 16 | 90 | CHEM | 3131 | 13 | Wednesday - 1730 |
| | | | 32 | 1.8 | 0.0 | 1.8 | 88 | 60 | 53 | 90 | BCHS | 3305 | 01 | Thursday - 0830 |
| | | | 8 | 1.8 | 0.0 | 1.8 | 33 | 60 | 20 | 90 | ASLI | 1301 | 03 | Thursday - 1000 |
| | | | 8 | 1.8 | 0.0 | 1.8 | 35 | 60 | 21 | 90 | MATH | 4350 | 01 | Thursday - 1130 |
| | | | 32 | 1.8 | 0.0 | 1.8 | 88 | 60 | 53 | 90 | SOC | 3351 | 01 | Thursday - 1300 |
| | | | 8 | 1.8 | 0.0 | 1.8 | 38 | 60 | 23 | 90 | BCHS | 4322 | 01 | Thursday - 1430 |
| | | | 32 | 1.8 | 0.0 | 1.8 | 98 | 60 | 59 | 90 | MATH | 1431 | 35 | Thursday - 1600 |
| | | | 32 | 1.8 | 0.0 | 1.8 | 82 | 60 | 49 | 90 | PHIL | 1321 | 03 | Thursday - 1730 |
| | | | 8 | 1.2 | 0.0 | 1.2 | 37 | 60 | 22 | 60 | MATH | 1431 | 48 | Friday - 0800 |
| | | | 32 | 1.2 | 0.0 | 1.2 | 82 | 60 | 49 | 60 | PHIL | 1305 | 04 | Friday - 0900 |
| | | | 8 | 1.2 | 0.0 | 1.2 | 38 | 60 | 23 | 60 | IDNS | 2197 | 27 | Friday - 1000 |
| | | | 16 | 7.2 | 3.6 | 3.6 | 47 | 60 | 28 | | | | | Friday - 1300 |
| | | | | 3.6 | 0.0 | 3.6 | | | 10 | 180 | BIOE | 3397 | 01 | |
| | | | | 3.6 | 3.6 | 0.0 | | | 18 | 180 | BIOE | 6397 | 15 | |
| | | | 32 | 3.6 | 0.0 | 3.6 | 68 | 60 | 41 | 180 | SOC | 1300 | 05 | Saturday - 0900 |
| **000529 - 0000000000000206 \| Classroom** | | | | | | | | | | | | | | |
| 92 | 36 | 32 | 24 | 53.4 | 0.0 | 53.4 | 62 | 60 | 1,078 | 2,670 | 29 | **Class Count** | | |

| SUE Score | Demand Score | Utilization Score | POF Score | Average Demand Hours | Overlap Hours | Average Utilization Hours | Average Percent Fill | Capacity | Students | Duration Minutes | Subject | Number | Section | Day - Time |
|---|---|---|---|---|---|---|---|---|---|---|---|---|---|---|
| | | | 8 | 1.2 | 0.0 | 1.2 | 43 | 60 | 26 | 60 | CHEM | 6115 | 01 | Monday - 0900 |
| | | | 8 | 1.2 | 0.0 | 1.2 | 42 | 60 | 25 | 60 | MATH | 1432 | 10 | Monday - 1100 |
| | | | 32 | 1.8 | 0.0 | 1.8 | 100 | 60 | 60 | 90 | PSYC | 2380 | 02 | Monday - 1300 |
| | | | 8 | 1.8 | 0.0 | 1.8 | 27 | 60 | 16 | 90 | ASLI | 2333 | 1 | Monday - 1430 |
| | | | 16 | 1.8 | 0.0 | 1.8 | 53 | 60 | 32 | 90 | MATH | 4364 | 01 | Monday - 1600 |
| | | | 8 | 1.8 | 0.0 | 1.8 | 15 | 60 | 9 | 90 | CHEM | 3132 | 05 | Monday - 1730 |
| | | | 32 | 1.8 | 0.0 | 1.8 | 102 | 60 | 61 | 90 | SOC | 3373 | 1 | Tuesday - 0830 |
| | | | 32 | 1.8 | 0.0 | 1.8 | 90 | 60 | 54 | 90 | PSYC | 1300 | 02 | Tuesday - 1000 |
| | | | 32 | 1.8 | 0.0 | 1.8 | 100 | 60 | 60 | 90 | PSYC | 2380 | 05 | Tuesday - 1130 |
| | | | 32 | 1.8 | 0.0 | 1.8 | 90 | 60 | 54 | 90 | PSYC | 1300 | 05 | Tuesday - 1300 |
| | | | 32 | 1.8 | 0.0 | 1.8 | 80 | 60 | 48 | 90 | PHIL | 1321 | 06 | Tuesday - 1430 |
| | | | 24 | 1.8 | 0.0 | 1.8 | 62 | 60 | 37 | 90 | BCHS | 4304 | 01 | Tuesday - 1600 |
| | | | 8 | 1.2 | 0.0 | 1.2 | 43 | 60 | 26 | 60 | CHEM | 6115 | 01 | Wednesday - 0900 |
| | | | 8 | 1.2 | 0.0 | 1.2 | 42 | 60 | 25 | 60 | MATH | 1432 | 10 | Wednesday - 1100 |
| | | | 32 | 1.8 | 0.0 | 1.8 | 100 | 60 | 60 | 90 | PSYC | 2380 | 02 | Wednesday - 1300 |
| | | | 8 | 1.8 | 0.0 | 1.8 | 27 | 60 | 16 | 90 | ASLI | 2333 | 1 | Wednesday - 1430 |
| | | | 16 | 1.8 | 0.0 | 1.8 | 53 | 60 | 32 | 90 | MATH | 4364 | 01 | Wednesday - 1600 |
| | | | 32 | 3.6 | 0.0 | 3.6 | 80 | 60 | 48 | 180 | SOCW | 6202 | 4 | Wednesday - 1800 |
| | | | 32 | 1.8 | 0.0 | 1.8 | 102 | 60 | 61 | 90 | SOC | 3373 | 1 | Thursday - 0830 |
| | | | 32 | 1.8 | 0.0 | 1.8 | 90 | 60 | 54 | 90 | PSYC | 1300 | 02 | Thursday - 1000 |
| | | | 32 | 1.8 | 0.0 | 1.8 | 100 | 60 | 60 | 90 | PSYC | 2380 | 05 | Thursday - 1130 |
| | | | 32 | 1.8 | 0.0 | 1.8 | 90 | 60 | 54 | 90 | PSYC | 1300 | 05 | Thursday - 1300 |
| | | | 32 | 1.8 | 0.0 | 1.8 | 80 | 60 | 48 | 90 | PHIL | 1321 | 06 | Thursday - 1430 |
| | | | 24 | 1.8 | 0.0 | 1.8 | 62 | 60 | 37 | 90 | BCHS | 4304 | 01 | Thursday - 1600 |
| | | | 8 | 3.6 | 0.0 | 3.6 | 23 | 60 | 14 | 180 | COMM | 6370 | 01 | Thursday - 1730 |
| | | | 8 | 1.2 | 0.0 | 1.2 | 5 | 60 | 3 | 60 | CHEM | 6115 | 02 | Friday - 0900 |
| | | | 8 | 1.2 | 0.0 | 1.2 | 7 | 60 | 4 | 60 | CHEM | 6115 | 03 | Friday - 1000 |
| | | | 8 | 1.2 | 0.0 | 1.2 | 42 | 60 | 25 | 60 | MATH | 1432 | 10 | Friday - 1100 |
| | | | 16 | 3.6 | 0.0 | 3.6 | 48 | 60 | 29 | 180 | CNST | 4331 | 01 | Friday - 1600 |
| **000531 - 0000000000000039 \| Athletic or Physical Education** | | | | | | | | | | | | | | |
| | | | | 10.8 | 0.0 | 0.0 | | 26 | 146 | 540 | | | | |
| | | | | 1.8 | 0.0 | 0.0 | | 26 | 24 | 90 | PEB | 1102 | 01 | Monday - 1300 |
| | | | | 1.8 | 0.0 | 0.0 | | 26 | 25 | 90 | PEB | 1102 | 02 | Monday - 1430 |
| | | | | 1.8 | 0.0 | 0.0 | | 26 | 24 | 90 | PEB | 1102 | 03 | Tuesday - 1300 |
| | | | | 1.8 | 0.0 | 0.0 | | 26 | 24 | 90 | PEB | 1102 | 01 | Wednesday - 1300 |
| | | | | 1.8 | 0.0 | 0.0 | | 26 | 25 | 90 | PEB | 1102 | 02 | Wednesday - 1430 |
| | | | | 1.8 | 0.0 | 0.0 | | 26 | 24 | 90 | PEB | 1102 | 03 | Thursday - 1300 |

Texas Higher Education Coordinating Board

Space Usage Efficiency Detail Report - Fall 2014

UH

Building - Room

| SUE Score | Demand Score | Utilization Score | POF Score | Average Demand Hours | Overlap Hours | Average Utilization Hours | Average Percent Fill | Capacity | Students | Duration Minutes | Subject | Number | Section | Day - Time |
|---|---|---|---|---|---|---|---|---|---|---|---|---|---|---|
| **000531 - 000000000000044G \| Classroom** | | | | | | | | | | | | | | |
| 0 | 0 | 0 | 0 | 0.0 | | | | | | 0 | | | | |
| **000531 - 000000000000044H \| Classroom** | | | | | | | | | | | | | | |
| 0 | 0 | 0 | 0 | 0.0 | | | | | | 0 | | | | |
| **000532 - 0000000000000116 \| Classroom** | | | | | | | | | | | | | | |
| 25 | 9 | 8 | 8 | 15.6 | 3.6 | 12.0 | 21 | 30 | 38 | 780 | 6 | Class Count | | |
| | | | 8 | 1.2 | 0.0 | 1.2 | 20 | 30 | 6 | 60 | AFSC | 1201 | 02 | Monday - 0800 |
| | | | 8 | 1.2 | 0.0 | 1.2 | 7 | 30 | 2 | 60 | AFSC | 2201 | 02 | Monday - 0900 |
| | | | 8 | 3.6 | 0.0 | 3.6 | 10 | 30 | 3 | 180 | AFSC | 3301 | 03 | Tuesday - 1130 |
| | | | 16 | 7.2 | 3.6 | 3.6 | 47 | 30 | 14 | | | | | Wednesday - 1000 |
| | | | | 3.6 | 0.0 | 3.6 | | | 3 | 180 | AFSC | 4301 | 03 | |
| | | | | 3.6 | 3.6 | 0.0 | | | 11 | 180 | POLS | 4396 | 02 | |
| | | | 8 | 1.2 | 0.0 | 1.2 | 17 | 30 | 5 | 60 | AFSC | 1201 | 01 | Wednesday - 1400 |
| | | | 8 | 1.2 | 0.0 | 1.2 | 27 | 30 | 8 | 60 | AFSC | 2201 | 01 | Wednesday - 1500 |
| **000532 - 0000000000000118 \| Classroom** | | | | | | | | | | | | | | |
| 91 | 27 | 32 | 32 | 41.4 | 0.0 | 41.4 | 73 | 45 | 788 | 2,070 | 24 | Class Count | | |
| | | | 32 | 1.2 | 0.0 | 1.2 | 71 | 45 | 32 | 60 | KIN | 4397 | 01 | Monday - 1000 |
| | | | 32 | 1.2 | 0.0 | 1.2 | 82 | 45 | 37 | 60 | KIN | 3360 | 01 | Monday - 1100 |
| | | | 32 | 1.2 | 0.0 | 1.2 | 87 | 45 | 39 | 60 | KIN | 4365 | 01 | Monday - 1200 |
| | | | 32 | 1.8 | 0.0 | 1.8 | 89 | 45 | 40 | 90 | ECON | 3332 | 3 | Monday - 1300 |
| | | | 32 | 1.8 | 0.0 | 1.8 | 71 | 45 | 32 | 90 | TELS | 2360 | 2 | Monday - 1430 |
| | | | 16 | 1.8 | 0.0 | 1.8 | 53 | 45 | 24 | 90 | SCLT | 3389 | 1 | Monday - 1600 |
| | | | 8 | 3.6 | 0.0 | 3.6 | 24 | 45 | 11 | 180 | PEP | 6355 | 01 | Monday - 1730 |
| | | | 16 | 1.8 | 0.0 | 1.8 | 51 | 45 | 23 | 90 | NUTR | 4348 | 02 | Tuesday - 0830 |
| | | | 24 | 1.8 | 0.0 | 1.8 | 64 | 45 | 29 | 90 | NUTR | 4348 | 01 | Tuesday - 1000 |
| | | | 32 | 1.8 | 0.0 | 1.8 | 87 | 45 | 39 | 90 | KIN | 4370 | 01 | Tuesday - 1130 |
| | | | 32 | 1.8 | 0.0 | 1.8 | 100 | 45 | 45 | 90 | KIN | 4370 | 02 | Tuesday - 1300 |
| | | | 8 | 3.6 | 0.0 | 3.6 | 29 | 45 | 13 | 180 | PEP | 7306 | 01 | Tuesday - 1730 |
| | | | 32 | 1.2 | 0.0 | 1.2 | 71 | 45 | 32 | 60 | KIN | 4397 | 01 | Wednesday - 1000 |
| | | | 32 | 1.2 | 0.0 | 1.2 | 82 | 45 | 37 | 60 | KIN | 3360 | 01 | Wednesday - 1100 |
| | | | 32 | 1.2 | 0.0 | 1.2 | 87 | 45 | 39 | 60 | KIN | 4365 | 01 | Wednesday - 1200 |
| | | | 32 | 1.8 | 0.0 | 1.8 | 89 | 45 | 40 | 90 | ECON | 3332 | 3 | Wednesday - 1300 |
| | | | 32 | 1.8 | 0.0 | 1.8 | 71 | 45 | 32 | 90 | TELS | 2360 | 2 | Wednesday - 1430 |
| | | | 16 | 1.8 | 0.0 | 1.8 | 51 | 45 | 23 | 90 | NUTR | 4348 | 02 | Thursday - 0830 |
| | | | 24 | 1.8 | 0.0 | 1.8 | 64 | 45 | 29 | 90 | NUTR | 4348 | 01 | Thursday - 1000 |
| | | | 32 | 1.8 | 0.0 | 1.8 | 87 | 45 | 39 | 90 | KIN | 4370 | 01 | Thursday - 1130 |
| | | | 32 | 1.8 | 0.0 | 1.8 | 100 | 45 | 45 | 90 | KIN | 4370 | 02 | Thursday - 1300 |

| SUE Score | Demand Score | Utilization Score | POF Score | Average Demand Hours | Overlap Hours | Average Utilization Hours | Average Percent Fill | Capacity | Students | Duration Minutes | Subject | Number | Section | Day - Time |
|---|---|---|---|---|---|---|---|---|---|---|---|---|---|---|
| | | | 32 | 1.2 | 0.0 | 1.2 | 71 | 45 | 32 | 60 | KIN | 4397 | 01 | Friday - 1000 |
| | | | 32 | 1.2 | 0.0 | 1.2 | 82 | 45 | 37 | 60 | KIN | 3360 | 01 | Friday - 1100 |
| | | | 32 | 1.2 | 0.0 | 1.2 | 87 | 45 | 39 | 60 | KIN | 4365 | 01 | Friday - 1200 |
| **000532 - 0000000000000201 \| Classroom** | | | | | | | | | | | | | | |
| 41 | 9 | 8 | 24 | 18.0 | 0.0 | 18.0 | 59 | 100 | 710 | 900 | 12 | Class Count | | |
| | | | 8 | 1.2 | 0.0 | 1.2 | 6 | 100 | 6 | 60 | MATH | 1432 | 31 | Monday - 0900 |
| | | | 24 | 1.2 | 0.0 | 1.2 | 58 | 100 | 58 | 60 | MATH | 1431 | 27 | Monday - 1100 |
| | | | 32 | 1.8 | 0.0 | 1.8 | 99 | 100 | 99 | 90 | PSYC | 2350 | 02 | Tuesday - 0830 |
| | | | 32 | 1.8 | 0.0 | 1.8 | 95 | 100 | 95 | 90 | BIOL | 3306 | 01 | Tuesday - 1000 |
| | | | 32 | 1.8 | 0.0 | 1.8 | 65 | 100 | 65 | 90 | PSYC | 2380 | 07 | Tuesday - 1130 |
| | | | 8 | 1.2 | 0.0 | 1.2 | 6 | 100 | 6 | 60 | MATH | 1432 | 31 | Wednesday - 0900 |
| | | | 24 | 1.2 | 0.0 | 1.2 | 58 | 100 | 58 | 60 | MATH | 1431 | 27 | Wednesday - 1100 |
| | | | 32 | 1.8 | 0.0 | 1.8 | 99 | 100 | 99 | 90 | PSYC | 2350 | 02 | Thursday - 0830 |
| | | | 32 | 1.8 | 0.0 | 1.8 | 95 | 100 | 95 | 90 | BIOL | 3306 | 01 | Thursday - 1000 |
| | | | 32 | 1.8 | 0.0 | 1.8 | 65 | 100 | 65 | 90 | PSYC | 2380 | 07 | Thursday - 1130 |
| | | | 8 | 1.2 | 0.0 | 1.2 | 6 | 100 | 6 | 60 | MATH | 1432 | 31 | Friday - 0900 |
| | | | 24 | 1.2 | 0.0 | 1.2 | 58 | 100 | 58 | 60 | MATH | 1431 | 27 | Friday - 1100 |
| **000532 - 0000000000000205 \| Classroom** | | | | | | | | | | | | | | |
| 91 | 27 | 32 | 32 | 44.4 | 0.0 | 44.4 | 74 | 164 | 2,792 | 2,220 | 23 | Class Count | | |
| | | | 32 | 1.2 | 0.0 | 1.2 | 94 | 164 | 154 | 60 | KIN | 3304 | 01 | Monday - 0900 |
| | | | 32 | 1.2 | 0.0 | 1.2 | 82 | 164 | 134 | 60 | POLS | 1336 | 16 | Monday - 1100 |
| | | | 24 | 1.2 | 0.0 | 1.2 | 57 | 164 | 93 | 60 | NUTR | 3101 | 01 | Monday - 1200 |
| | | | 32 | 1.8 | 0.0 | 1.8 | 99 | 164 | 163 | 90 | MATH | 2433 | 23 | Monday - 1300 |
| | | | 24 | 3.6 | 0.0 | 3.6 | 63 | 164 | 103 | 180 | NUTR | 4346 | 01 | Monday - 1600 |
| | | | 8 | 1.8 | 0.0 | 1.8 | 24 | 164 | 40 | 90 | KIN | 3370 | 01 | Tuesday - 0830 |
| | | | 32 | 1.8 | 0.0 | 1.8 | 73 | 164 | 119 | 90 | KIN | 4355 | 01 | Tuesday - 1000 |
| | | | 32 | 1.8 | 0.0 | 1.8 | 74 | 164 | 121 | 90 | HLT | 2320 | 02 | Tuesday - 1130 |
| | | | 32 | 1.8 | 0.0 | 1.8 | 73 | 164 | 119 | 90 | MATH | 1311 | 02 | Tuesday - 1300 |
| | | | 32 | 1.8 | 0.0 | 1.8 | 97 | 164 | 159 | 90 | KIN | 4310 | 2 | Tuesday - 1430 |
| | | | 24 | 3.6 | 0.0 | 3.6 | 60 | 164 | 98 | 180 | NUTR | 4312 | 01 | Tuesday - 1600 |
| | | | 32 | 1.2 | 0.0 | 1.2 | 94 | 164 | 154 | 60 | KIN | 3304 | 01 | Wednesday - 0900 |
| | | | 32 | 1.2 | 0.0 | 1.2 | 82 | 164 | 134 | 60 | POLS | 1336 | 16 | Wednesday - 1100 |
| | | | 32 | 1.8 | 0.0 | 1.8 | 99 | 164 | 163 | 90 | MATH | 2433 | 23 | Wednesday - 1300 |
| | | | 32 | 3.6 | 0.0 | 3.6 | 93 | 164 | 152 | 180 | NUTR | 4349 | 01 | Wednesday - 1730 |
| | | | 8 | 1.8 | 0.0 | 1.8 | 24 | 164 | 40 | 90 | KIN | 3370 | 01 | Thursday - 0830 |
| | | | 32 | 1.8 | 0.0 | 1.8 | 73 | 164 | 119 | 90 | KIN | 4355 | 01 | Thursday - 1000 |
| | | | 32 | 1.8 | 0.0 | 1.8 | 74 | 164 | 121 | 90 | HLT | 2320 | 02 | Thursday - 1130 |
| | | | 32 | 1.8 | 0.0 | 1.8 | 73 | 164 | 119 | 90 | MATH | 1311 | 02 | Thursday - 1300 |

Building - Room

| SUE Score | Demand Score | Utilization Score | POF Score | Average Demand Hours | Overlap Hours | Average Utilization Hours | Average Percent Fill | Capacity | Students | Duration Minutes | Subject | Number | Section | Day - Time |
|---|---|---|---|---|---|---|---|---|---|---|---|---|---|---|
| | | | 32 | 1.8 | 0.0 | 1.8 | 97 | 164 | 159 | 90 | KIN | 4310 | 2 | Thursday - 1430 |
| | | | 8 | 3.6 | 0.0 | 3.6 | 24 | 164 | 40 | 180 | NUTR | 3320 | 01 | Thursday - 1730 |
| | | | 32 | 1.2 | 0.0 | 1.2 | 94 | 164 | 154 | 60 | KIN | 3304 | 01 | Friday - 0900 |
| | | | 32 | 1.2 | 0.0 | 1.2 | 82 | 164 | 134 | 60 | POLS | 1336 | 16 | Friday - 1100 |
| **000532 - 0000000000000209 \| Classroom** | | | | | | | | | | | | | | |
| 41 | 9 | 8 | 24 | 26.4 | 0.0 | 26.4 | 60 | 49 | 323 | 1,320 | 11 | Class Count | | |
| | | | 8 | 3.6 | 0.0 | 3.6 | 41 | 49 | 20 | 180 | PEP | 8306 | 01 | Monday - 1600 |
| | | | 32 | 1.8 | 0.0 | 1.8 | 84 | 49 | 41 | 90 | KIN | 3301 | 01 | Tuesday - 0830 |
| | | | 24 | 1.8 | 0.0 | 1.8 | 61 | 49 | 30 | 90 | COMD | 2338 | 01 | Tuesday - 1130 |
| | | | 24 | 1.8 | 0.0 | 1.8 | 61 | 49 | 30 | 90 | COMD | 2338 | 02 | Tuesday - 1300 |
| | | | 8 | 3.6 | 0.0 | 3.6 | 14 | 49 | 7 | 180 | PEP | 7397 | 3 | Tuesday - 1600 |
| | | | 32 | 1.2 | 0.0 | 1.2 | 80 | 49 | 39 | 60 | KIN | 4190 | 01 | Wednesday - 0900 |
| | | | 32 | 3.6 | 0.0 | 3.6 | 71 | 49 | 35 | 180 | NUTR | 3320 | 02 | Wednesday - 1000 |
| | | | 8 | 3.6 | 0.0 | 3.6 | 41 | 49 | 20 | 180 | PEP | 7397 | 1 | Wednesday - 1600 |
| | | | 32 | 1.8 | 0.0 | 1.8 | 84 | 49 | 41 | 90 | KIN | 3301 | 01 | Thursday - 0830 |
| | | | 24 | 1.8 | 0.0 | 1.8 | 61 | 49 | 30 | 90 | COMD | 2338 | 01 | Thursday - 1130 |
| | | | 24 | 1.8 | 0.0 | 1.8 | 61 | 49 | 30 | 90 | COMD | 2338 | 02 | Thursday - 1300 |
| **000532 - 000000000000104L \| Conference Room** | | | | | | | | | | | | | | |
| | | | | 3.6 | 0.0 | 0.0 | | 12 | 9 | 180 | | | | |
| | | | | 3.6 | 0.0 | 0.0 | | 12 | 9 | 180 | PUBL | 6312 | 1 | Thursday - 1730 |
| **000533 - 0000000000000101 \| Classroom** | | | | | | | | | | | | | | |
| 0 | 0 | 0 | 0 | 0.0 | | | | | | 0 | | | | |
| **000533 - 0000000000000102 \| Classroom** | | | | | | | | | | | | | | |
| 0 | 0 | 0 | 0 | 0.0 | | | | | | 0 | | | | |
| **000533 - 0000000000000104 \| Classroom** | | | | | | | | | | | | | | |
| 0 | 0 | 0 | 0 | 0.0 | | | | | | 0 | | | | |
| **000533 - 0000000000000106 \| Classroom** | | | | | | | | | | | | | | |
| 0 | 0 | 0 | 0 | 0.0 | | | | | | 0 | | | | |
| **000533 - 0000000000000109 \| Classroom** | | | | | | | | | | | | | | |
| 0 | 0 | 0 | 0 | 0.0 | | | | | | 0 | | | | |
| **000533 - 0000000000000111 \| Classroom** | | | | | | | | | | | | | | |
| 0 | 0 | 0 | 0 | 0.0 | | | | | | 0 | | | | |
| **000533 - 0000000000000127 \| Conference Room** | | | | | | | | | | | | | | |
| | | | | 7.2 | 0.0 | 0.0 | | 12 | 11 | 360 | | | | |
| | | | | 3.6 | 0.0 | 0.0 | | 12 | 7 | 180 | PEP | 7318 | 1 | Tuesday - 1430 |

| SUE Score | Demand Score | Utilization Score | POF Score | Average Demand Hours | Overlap Hours | Average Utilization Hours | Average Percent Fill | Capacity | Students | Duration Minutes | Subject | Number | Section | Day - Time |
|---|---|---|---|---|---|---|---|---|---|---|---|---|---|---|
| | | | | 3.6 | 0.0 | 0.0 | | 12 | 4 | 180 | PEP | 8334 | 1 | Thursday - 1430 |
| **000533 - 0000000000000228 \| Classroom** | | | | | | | | | | | | | | |
| 41 | 9 | 8 | 24 | 22.2 | 0.0 | 22.2 | 57 | 50 | 312 | 1,110 | 11 | Class Count | | |
| | | | 8 | 1.8 | 0.0 | 1.8 | 14 | 50 | 7 | 90 | DAN | 2304 | 1 | Monday - 0830 |
| | | | 32 | 1.8 | 0.0 | 1.8 | 90 | 50 | 45 | 90 | KIN | 4370 | 03 | Tuesday - 1000 |
| | | | 32 | 1.8 | 0.0 | 1.8 | 72 | 50 | 36 | 90 | KIN | 3303 | 01 | Tuesday - 1130 |
| | | | 8 | 1.8 | 0.0 | 1.8 | 30 | 50 | 15 | 90 | DAN | 3310 | 01 | Tuesday - 1300 |
| | | | 8 | 1.8 | 0.0 | 1.8 | 14 | 50 | 7 | 90 | DAN | 2304 | 1 | Wednesday - 0830 |
| | | | 32 | 3.6 | 0.0 | 3.6 | 100 | 50 | 50 | 180 | NUTR | 3336 | 01 | Wednesday - 1000 |
| | | | 32 | 1.8 | 0.0 | 1.8 | 92 | 50 | 46 | 90 | PEB | 1101 | 04 | Wednesday - 1430 |
| | | | 32 | 1.8 | 0.0 | 1.8 | 90 | 50 | 45 | 90 | KIN | 4370 | 03 | Thursday - 1000 |
| | | | 32 | 1.8 | 0.0 | 1.8 | 72 | 50 | 36 | 90 | KIN | 3303 | 01 | Thursday - 1130 |
| | | | 8 | 1.8 | 0.0 | 1.8 | 30 | 50 | 15 | 90 | DAN | 3310 | 01 | Thursday - 1300 |
| | | | 8 | 2.4 | 0.0 | 2.4 | 20 | 50 | 10 | 120 | DAN | 4331 | 1 | Friday - 1000 |
| **000533 - 000000000000105A \| Classroom** | | | | | | | | | | | | | | |
| 0 | 0 | 0 | 0 | 0.0 | | | | | | 0 | | | | |
| **000534 - 0000000000000028 \| Classroom** | | | | | | | | | | | | | | |
| 66 | 18 | 16 | 32 | 32.4 | 0.0 | 32.4 | 70 | 46 | 514 | 1,620 | 16 | Class Count | | |
| | | | 32 | 1.8 | 0.0 | 1.8 | 85 | 46 | 39 | 90 | COMD | 2439 | 01 | Monday - 1300 |
| | | | 24 | 1.8 | 0.0 | 1.8 | 61 | 46 | 28 | 90 | ECON | 3350 | 1 | Monday - 1430 |
| | | | 8 | 1.8 | 0.0 | 1.8 | 35 | 46 | 16 | 90 | GEOL | 6324 | 01 | Monday - 1600 |
| | | | 32 | 1.8 | 0.0 | 1.8 | 98 | 46 | 45 | 90 | PSYC | 4321 | 02 | Tuesday - 1000 |
| | | | 32 | 1.8 | 0.0 | 1.8 | 100 | 46 | 46 | 90 | PSYC | 3310 | 06 | Tuesday - 1130 |
| | | | 32 | 1.8 | 0.0 | 1.8 | 76 | 46 | 35 | 90 | ECON | 4389 | 3 | Tuesday - 1300 |
| | | | 8 | 1.8 | 0.0 | 1.8 | 30 | 46 | 14 | 90 | ENGL | 3396 | 2 | Tuesday - 1430 |
| | | | 16 | 3.6 | 0.0 | 3.6 | 50 | 46 | 23 | 180 | CNST | 4311 | 1 | Tuesday - 1600 |
| | | | 32 | 1.8 | 0.0 | 1.8 | 85 | 46 | 39 | 90 | COMD | 2439 | 01 | Wednesday - 1300 |
| | | | 24 | 1.8 | 0.0 | 1.8 | 61 | 46 | 28 | 90 | ECON | 3350 | 1 | Wednesday - 1430 |
| | | | 8 | 1.8 | 0.0 | 1.8 | 35 | 46 | 16 | 90 | GEOL | 6324 | 01 | Wednesday - 1600 |
| | | | 32 | 3.6 | 0.0 | 3.6 | 98 | 46 | 45 | 180 | PSYC | 2344 | 03 | Wednesday - 1800 |
| | | | 32 | 1.8 | 0.0 | 1.8 | 98 | 46 | 45 | 90 | PSYC | 4321 | 02 | Thursday - 1000 |
| | | | 32 | 1.8 | 0.0 | 1.8 | 100 | 46 | 46 | 90 | PSYC | 3310 | 06 | Thursday - 1130 |
| | | | 32 | 1.8 | 0.0 | 1.8 | 76 | 46 | 35 | 90 | ECON | 4389 | 3 | Thursday - 1300 |
| | | | 8 | 1.8 | 0.0 | 1.8 | 30 | 46 | 14 | 90 | ENGL | 3396 | 2 | Thursday - 1430 |
| **000534 - 0000000000000030 \| Classroom** | | | | | | | | | | | | | | |
| 83 | 27 | 32 | 24 | 41.4 | 3.6 | 37.8 | 56 | 54 | 632 | 2,070 | 21 | Class Count | | |
| | | | 32 | 1.8 | 0.0 | 1.8 | 93 | 54 | 50 | 90 | SOC | 1300 | 02 | Monday - 1300 |

| SUE Score | Demand Score | Utilization Score | POF Score | Average Demand Hours | Overlap Hours | Average Utilization Hours | Average Percent Fill | Capacity | Students | Duration Minutes | Subject | Number | Section | Day - Time |
|---|---|---|---|---|---|---|---|---|---|---|---|---|---|---|
| | | | 16 | 1.8 | 0.0 | 1.8 | 46 | 54 | 25 | 90 | ENGL | 1304 | 34 | Monday - 1430 |
| | | | 24 | 1.8 | 0.0 | 1.8 | 59 | 54 | 32 | 90 | ECON | 3344 | 1 | Monday - 1600 |
| | | | 8 | 1.8 | 0.0 | 1.8 | 31 | 54 | 17 | 90 | GEOL | 6397 | 04 | Monday - 1900 |
| | | | 16 | 1.8 | 0.0 | 1.8 | 46 | 54 | 25 | 90 | ENGL | 2307 | 02 | Tuesday - 0830 |
| | | | 32 | 1.8 | 0.0 | 1.8 | 72 | 54 | 39 | 90 | COMD | 2439 | 03 | Tuesday - 1000 |
| | | | 8 | 1.8 | 0.0 | 1.8 | 37 | 54 | 20 | 90 | ENGL | 3329 | 02 | Tuesday - 1130 |
| | | | 16 | 3.6 | 1.8 | 1.8 | 50 | 54 | 27 | | | | | Tuesday - 1300 |
| | | | | 1.8 | 0.0 | 1.8 | | | 13 | 90 | ANTH | 3347 | 01 | |
| | | | | 1.8 | 1.8 | 0.0 | | | 14 | 90 | WOST | 3395 | 1 | |
| | | | 16 | 1.8 | 0.0 | 1.8 | 52 | 54 | 28 | 90 | SPAN | 3307 | 01 | Tuesday - 1430 |
| | | | 32 | 1.8 | 0.0 | 1.8 | 87 | 54 | 47 | 90 | PSYC | 3341 | 05 | Tuesday - 1600 |
| | | | 24 | 1.8 | 0.0 | 1.8 | 57 | 54 | 31 | 90 | PSYC | 2335 | 01 | Tuesday - 1900 |
| | | | 16 | 1.8 | 0.0 | 1.8 | 46 | 54 | 25 | 90 | ENGL | 1304 | 34 | Wednesday - 1430 |
| | | | 24 | 1.8 | 0.0 | 1.8 | 59 | 54 | 32 | 90 | ECON | 3344 | 1 | Wednesday - 1600 |
| | | | 8 | 1.8 | 0.0 | 1.8 | 31 | 54 | 17 | 90 | GEOL | 6397 | 04 | Wednesday - 1900 |
| | | | 16 | 1.8 | 0.0 | 1.8 | 46 | 54 | 25 | 90 | ENGL | 2307 | 02 | Thursday - 0830 |
| | | | 32 | 1.8 | 0.0 | 1.8 | 72 | 54 | 39 | 90 | COMD | 2439 | 03 | Thursday - 1000 |
| | | | 8 | 1.8 | 0.0 | 1.8 | 37 | 54 | 20 | 90 | ENGL | 3329 | 02 | Thursday - 1130 |
| | | | 16 | 3.6 | 1.8 | 1.8 | 50 | 54 | 27 | | | | | Thursday - 1300 |
| | | | | 1.8 | 0.0 | 1.8 | | | 13 | 90 | ANTH | 3347 | 01 | |
| | | | | 1.8 | 1.8 | 0.0 | | | 14 | 90 | WOST | 3395 | 1 | |
| | | | 16 | 1.8 | 0.0 | 1.8 | 52 | 54 | 28 | 90 | SPAN | 3307 | 01 | Thursday - 1430 |
| | | | 32 | 1.8 | 0.0 | 1.8 | 87 | 54 | 47 | 90 | PSYC | 3341 | 05 | Thursday - 1600 |
| | | | 24 | 1.8 | 0.0 | 1.8 | 57 | 54 | 31 | 90 | PSYC | 2335 | 01 | Thursday - 1900 |
| **000534 - 0000000000000032 \| Classroom** | | | | | | | | | | | | | | |
| 100 | 36 | 32 | 32 | 54.0 | 0.0 | 54.0 | 79 | 31 | 787 | 2,700 | 32 | Class Count | | |
| | | | 32 | 1.2 | 0.0 | 1.2 | 81 | 31 | 25 | 60 | ENGL | 1303 | 12 | Monday - 0800 |
| | | | 32 | 1.2 | 0.0 | 1.2 | 87 | 31 | 27 | 60 | ENGL | 1303 | 122 | Monday - 0900 |
| | | | 32 | 1.2 | 0.0 | 1.2 | 87 | 31 | 27 | 60 | ENGL | 1303 | 123 | Monday - 1000 |
| | | | 32 | 1.2 | 0.0 | 1.2 | 87 | 31 | 27 | 60 | ENGL | 1303 | 50 | Monday - 1100 |
| | | | 32 | 1.8 | 0.0 | 1.8 | 87 | 31 | 27 | 90 | ENGL | 1303 | 16 | Monday - 1300 |
| | | | 32 | 1.8 | 0.0 | 1.8 | 87 | 31 | 27 | 90 | ENGL | 1303 | 128 | Monday - 1430 |
| | | | 24 | 1.8 | 0.0 | 1.8 | 61 | 31 | 19 | 90 | ENGL | 2305 | 05 | Monday - 1600 |
| | | | 32 | 1.8 | 0.0 | 1.8 | 87 | 31 | 27 | 90 | ENGL | 1303 | 90 | Tuesday - 0830 |
| | | | 32 | 1.8 | 0.0 | 1.8 | 87 | 31 | 27 | 90 | ENGL | 1303 | 52 | Tuesday - 1000 |
| | | | 32 | 1.8 | 0.0 | 1.8 | 87 | 31 | 27 | 90 | ENGL | 1303 | 63 | Tuesday - 1130 |
| | | | 32 | 1.8 | 0.0 | 1.8 | 87 | 31 | 27 | 90 | ENGL | 1303 | 60 | Tuesday - 1300 |
| | | | 24 | 1.8 | 0.0 | 1.8 | 61 | 31 | 19 | 90 | ENGL | 2306 | 6 | Tuesday - 1430 |
| | | | 32 | 1.8 | 0.0 | 1.8 | 84 | 31 | 26 | 90 | ENGL | 1303 | 03 | Tuesday - 1600 |

| SUE Score | Demand Score | Utilization Score | POF Score | Average Demand Hours | Overlap Hours | Average Utilization Hours | Average Percent Fill | Capacity | Students | Duration Minutes | Subject | Number | Section | Day - Time |
|---|---|---|---|---|---|---|---|---|---|---|---|---|---|---|
| | | | 8 | 3.6 | 0.0 | 3.6 | 42 | 31 | 13 | 180 | MAS | 2340 | 01 | Tuesday - 1730 |
| | | | 32 | 1.2 | 0.0 | 1.2 | 81 | 31 | 25 | 60 | ENGL | 1303 | 12 | Wednesday - 0800 |
| | | | 32 | 1.2 | 0.0 | 1.2 | 87 | 31 | 27 | 60 | ENGL | 1303 | 122 | Wednesday - 0900 |
| | | | 32 | 1.2 | 0.0 | 1.2 | 87 | 31 | 27 | 60 | ENGL | 1303 | 123 | Wednesday - 1000 |
| | | | 32 | 1.2 | 0.0 | 1.2 | 87 | 31 | 27 | 60 | ENGL | 1303 | 50 | Wednesday - 1100 |
| | | | 32 | 1.8 | 0.0 | 1.8 | 87 | 31 | 27 | 90 | ENGL | 1303 | 16 | Wednesday - 1300 |
| | | | 32 | 1.8 | 0.0 | 1.8 | 87 | 31 | 27 | 90 | ENGL | 1303 | 128 | Wednesday - 1430 |
| | | | 24 | 1.8 | 0.0 | 1.8 | 61 | 31 | 19 | 90 | ENGL | 2305 | 05 | Wednesday - 1600 |
| | | | 8 | 3.6 | 0.0 | 3.6 | 13 | 31 | 4 | 180 | MECT | 6321 | 1 | Wednesday - 1730 |
| | | | 32 | 1.8 | 0.0 | 1.8 | 87 | 31 | 27 | 90 | ENGL | 1303 | 90 | Thursday - 0830 |
| | | | 32 | 1.8 | 0.0 | 1.8 | 87 | 31 | 27 | 90 | ENGL | 1303 | 53 | Thursday - 1000 |
| | | | 32 | 1.8 | 0.0 | 1.8 | 87 | 31 | 27 | 90 | ENGL | 1303 | 63 | Thursday - 1130 |
| | | | 32 | 1.8 | 0.0 | 1.8 | 87 | 31 | 27 | 90 | ENGL | 1303 | 60 | Thursday - 1300 |
| | | | 24 | 1.8 | 0.0 | 1.8 | 61 | 31 | 19 | 90 | ENGL | 2306 | 6 | Thursday - 1430 |
| | | | 32 | 1.8 | 0.0 | 1.8 | 84 | 31 | 26 | 90 | ENGL | 1303 | 03 | Thursday - 1600 |
| | | | 32 | 1.2 | 0.0 | 1.2 | 81 | 31 | 25 | 60 | ENGL | 1303 | 12 | Friday - 0800 |
| | | | 32 | 1.2 | 0.0 | 1.2 | 87 | 31 | 27 | 60 | ENGL | 1303 | 122 | Friday - 0900 |
| | | | 32 | 1.2 | 0.0 | 1.2 | 87 | 31 | 27 | 60 | ENGL | 1303 | 123 | Friday - 1000 |
| | | | 32 | 1.2 | 0.0 | 1.2 | 87 | 31 | 27 | 60 | ENGL | 1303 | 50 | Friday - 1100 |
| **000534 - 0000000000000034 \| Classroom** | | | | | | | | | | | | | | |
| 74 | 18 | 24 | 32 | 34.2 | 0.0 | 34.2 | 66 | 35 | 511 | 1,710 | 22 | Class Count | | |
| | | | 32 | 1.2 | 0.0 | 1.2 | 77 | 35 | 27 | 60 | ENGL | 1303 | 04 | Monday - 1000 |
| | | | 8 | 1.2 | 0.0 | 1.2 | 40 | 35 | 14 | 60 | AAS | 3310 | 01 | Monday - 1100 |
| | | | 8 | 1.2 | 0.0 | 1.2 | 37 | 35 | 13 | 60 | ENGL | 2306 | 01 | Monday - 1200 |
| | | | 24 | 1.8 | 0.0 | 1.8 | 60 | 35 | 21 | 90 | BIOE | 4315 | 01 | Monday - 1300 |
| | | | 32 | 1.8 | 0.0 | 1.8 | 100 | 35 | 35 | 90 | PHIL | 1305 | 05 | Monday - 1430 |
| | | | 32 | 1.8 | 0.0 | 1.8 | 86 | 35 | 30 | 90 | HIST | 3363 | 01 | Tuesday - 1000 |
| | | | 32 | 1.8 | 0.0 | 1.8 | 77 | 35 | 27 | 90 | ENGL | 1303 | 10 | Tuesday - 1130 |
| | | | 32 | 1.8 | 0.0 | 1.8 | 83 | 35 | 29 | 90 | ENGL | 4300 | 02 | Tuesday - 1300 |
| | | | 8 | 1.8 | 0.0 | 1.8 | 43 | 35 | 15 | 90 | CUIN | 3350 | 3 | Tuesday - 1430 |
| | | | 32 | 1.2 | 0.0 | 1.2 | 77 | 35 | 27 | 60 | ENGL | 1303 | 04 | Wednesday - 1000 |
| | | | 8 | 1.2 | 0.0 | 1.2 | 40 | 35 | 14 | 60 | AAS | 3310 | 01 | Wednesday - 1100 |
| | | | 8 | 1.2 | 0.0 | 1.2 | 37 | 35 | 13 | 60 | ENGL | 2306 | 01 | Wednesday - 1200 |
| | | | 24 | 1.8 | 0.0 | 1.8 | 60 | 35 | 21 | 90 | BIOE | 4315 | 01 | Wednesday - 1300 |
| | | | 32 | 1.8 | 0.0 | 1.8 | 100 | 35 | 35 | 90 | PHIL | 1305 | 05 | Wednesday - 1430 |
| | | | 32 | 1.8 | 0.0 | 1.8 | 100 | 35 | 35 | 90 | ITEC | 1301 | 1 | Wednesday - 1900 |
| | | | 32 | 1.8 | 0.0 | 1.8 | 86 | 35 | 30 | 90 | HIST | 3363 | 01 | Thursday - 1000 |
| | | | 32 | 1.8 | 0.0 | 1.8 | 77 | 35 | 27 | 90 | ENGL | 1303 | 10 | Thursday - 1130 |
| | | | 32 | 1.8 | 0.0 | 1.8 | 83 | 35 | 29 | 90 | ENGL | 4300 | 02 | Thursday - 1300 |

| SUE Score | Demand Score | Utilization Score | POF Score | Average Demand Hours | Overlap Hours | Average Utilization Hours | Average Percent Fill | Capacity | Students | Duration Minutes | Subject | Number | Section | Day - Time |
|---|---|---|---|---|---|---|---|---|---|---|---|---|---|---|
| | | | 8 | 1.8 | 0.0 | 1.8 | 43 | 35 | 15 | 90 | CUIN | 3350 | 3 | Thursday - 1430 |
| | | | 32 | 1.2 | 0.0 | 1.2 | 77 | 35 | 27 | 60 | ENGL | 1303 | 04 | Friday - 1000 |
| | | | 8 | 1.2 | 0.0 | 1.2 | 40 | 35 | 14 | 60 | AAS | 3310 | 01 | Friday - 1100 |
| | | | 8 | 1.2 | 0.0 | 1.2 | 37 | 35 | 13 | 60 | ENGL | 2306 | 01 | Friday - 1200 |
| **000534 - 0000000000000043 \| Classroom** | | | | | | | | | | | | | | |
| 100 | 36 | 32 | 32 | 54.0 | 0.0 | 54.0 | 88 | 58 | 1,576 | 2,700 | 31 | **Class Count** | | |
| | | | 32 | 1.2 | 0.0 | 1.2 | 95 | 58 | 55 | 60 | PSYC | 3325 | 06 | Monday - 0800 |
| | | | 32 | 1.2 | 0.0 | 1.2 | 97 | 58 | 56 | 60 | PSYC | 3325 | 04 | Monday - 1000 |
| | | | 32 | 1.2 | 0.0 | 1.2 | 95 | 58 | 55 | 60 | PSYC | 3325 | 05 | Monday - 1100 |
| | | | 32 | 1.8 | 0.0 | 1.8 | 98 | 58 | 57 | 90 | ECON | 3347 | 1 | Monday - 1300 |
| | | | 32 | 1.8 | 0.0 | 1.8 | 98 | 58 | 57 | 90 | PSYC | 2380 | 03 | Monday - 1430 |
| | | | 32 | 1.8 | 0.0 | 1.8 | 95 | 58 | 55 | 90 | PSYC | 3325 | 07 | Monday - 1600 |
| | | | 32 | 1.8 | 0.0 | 1.8 | 97 | 58 | 56 | 90 | PSYC | 1300 | 01 | Tuesday - 0830 |
| | | | 24 | 1.8 | 0.0 | 1.8 | 64 | 58 | 37 | 90 | HDFS | 1311 | 02 | Tuesday - 1000 |
| | | | 32 | 1.8 | 0.0 | 1.8 | 103 | 58 | 60 | 90 | PSYC | 3325 | 03 | Tuesday - 1130 |
| | | | 32 | 1.8 | 0.0 | 1.8 | 102 | 58 | 59 | 90 | PSYC | 2380 | 06 | Tuesday - 1300 |
| | | | 32 | 1.8 | 0.0 | 1.8 | 93 | 58 | 54 | 90 | PSYC | 1300 | 06 | Tuesday - 1430 |
| | | | 32 | 1.8 | 0.0 | 1.8 | 69 | 58 | 40 | 90 | COMD | 2376 | 03 | Tuesday - 1600 |
| | | | 32 | 1.8 | 0.0 | 1.8 | 81 | 58 | 47 | 90 | PSYC | 3301 | 08 | Tuesday - 1730 |
| | | | 8 | 3.6 | 0.0 | 3.6 | 21 | 58 | 12 | 180 | MECT | 4323 | 1 | Tuesday - 1900 |
| | | | 32 | 1.2 | 0.0 | 1.2 | 95 | 58 | 55 | 60 | PSYC | 3325 | 06 | Wednesday - 0800 |
| | | | 32 | 1.2 | 0.0 | 1.2 | 97 | 58 | 56 | 60 | PSYC | 3325 | 04 | Wednesday - 1000 |
| | | | 32 | 1.2 | 0.0 | 1.2 | 95 | 58 | 55 | 60 | PSYC | 3325 | 05 | Wednesday - 1100 |
| | | | 32 | 1.8 | 0.0 | 1.8 | 98 | 58 | 57 | 90 | ECON | 3347 | 1 | Wednesday - 1300 |
| | | | 32 | 1.8 | 0.0 | 1.8 | 98 | 58 | 57 | 90 | PSYC | 2380 | 03 | Wednesday - 1430 |
| | | | 32 | 1.8 | 0.0 | 1.8 | 95 | 58 | 55 | 90 | PSYC | 3325 | 07 | Wednesday - 1600 |
| | | | 32 | 1.8 | 0.0 | 1.8 | 97 | 58 | 56 | 90 | PSYC | 1300 | 01 | Thursday - 0830 |
| | | | 24 | 1.8 | 0.0 | 1.8 | 64 | 58 | 37 | 90 | HDFS | 1311 | 02 | Thursday - 1000 |
| | | | 32 | 1.8 | 0.0 | 1.8 | 103 | 58 | 60 | 90 | PSYC | 3325 | 03 | Thursday - 1130 |
| | | | 32 | 1.8 | 0.0 | 1.8 | 102 | 58 | 59 | 90 | PSYC | 2380 | 06 | Thursday - 1300 |
| | | | 32 | 1.8 | 0.0 | 1.8 | 93 | 58 | 54 | 90 | PSYC | 1300 | 06 | Thursday - 1430 |
| | | | 32 | 1.8 | 0.0 | 1.8 | 69 | 58 | 40 | 90 | COMD | 2376 | 03 | Thursday - 1600 |
| | | | 32 | 1.8 | 0.0 | 1.8 | 81 | 58 | 47 | 90 | PSYC | 3301 | 08 | Thursday - 1730 |
| | | | 8 | 3.6 | 0.0 | 3.6 | 38 | 58 | 22 | 180 | CIS | 6321 | 1 | Thursday - 1900 |
| | | | 32 | 1.2 | 0.0 | 1.2 | 95 | 58 | 55 | 60 | PSYC | 3325 | 06 | Friday - 0800 |
| | | | 32 | 1.2 | 0.0 | 1.2 | 97 | 58 | 56 | 60 | PSYC | 3325 | 04 | Friday - 1000 |
| | | | 32 | 1.2 | 0.0 | 1.2 | 95 | 58 | 55 | 60 | PSYC | 3325 | 05 | Friday - 1100 |

Texas Higher Education Coordinating Board

Space Usage Efficiency Detail Report - Fall 2014

UH

Building - Room

| SUE Score | Demand Score | Utilization Score | POF Score | Average Demand Hours | Overlap Hours | Average Utilization Hours | Average Percent Fill | Capacity | Students | Duration Minutes | Subject | Number | Section | Day - Time |
|---|---|---|---|---|---|---|---|---|---|---|---|---|---|---|
| **000536 - 000000000000116B \| Media Production** | | | | | | | | | | | | | | |
| | | | | 3.6 | 0.0 | 0.0 | | 12 | 13 | 180 | | | | |
| | | | | 3.6 | 0.0 | 0.0 | | 12 | 13 | 180 | COMM | 3329 | 02 | Saturday - 0900 |
| **000537 - 0000000000000001 \| Classroom** | | | | | | | | | | | | | | |
| 41 | 9 | 8 | 24 | 14.4 | 0.0 | 14.4 | 57 | 20 | 91 | 720 | 8 | Class Count | | |
| | | | 32 | 2.4 | 0.0 | 2.4 | 65 | 20 | 13 | 120 | LAW | 5288 | 01 | Monday - 1730 |
| | | | 32 | 1.8 | 0.0 | 1.8 | 75 | 20 | 15 | 90 | LAW | 5365 | 01 | Tuesday - 1030 |
| | | | 8 | 1.8 | 0.0 | 1.8 | 30 | 20 | 6 | 90 | LAW | 7308 | 01 | Tuesday - 1300 |
| | | | 32 | 1.8 | 0.0 | 1.8 | 65 | 20 | 13 | 90 | LAW | 5397 | 30 | Tuesday - 1430 |
| | | | 16 | 1.2 | 0.0 | 1.2 | 50 | 20 | 10 | 60 | LAW | 5151 | 01 | Tuesday - 1930 |
| | | | 32 | 1.8 | 0.0 | 1.8 | 75 | 20 | 15 | 90 | LAW | 5365 | 01 | Thursday - 1030 |
| | | | 8 | 1.8 | 0.0 | 1.8 | 30 | 20 | 6 | 90 | LAW | 7308 | 01 | Thursday - 1300 |
| | | | 32 | 1.8 | 0.0 | 1.8 | 65 | 20 | 13 | 90 | LAW | 5397 | 30 | Thursday - 1430 |
| **000537 - 0000000000000003 \| Classroom** | | | | | | | | | | | | | | |
| 67 | 27 | 32 | 8 | 37.8 | 0.0 | 37.8 | 44 | 52 | 462 | 1,890 | 20 | Class Count | | |
| | | | 16 | 1.8 | 0.0 | 1.8 | 50 | 52 | 26 | 90 | LAW | 5350 | 01 | Monday - 0730 |
| | | | 8 | 1.8 | 0.0 | 1.8 | 44 | 52 | 23 | 90 | LAW | 6334 | 01 | Monday - 0900 |
| | | | 24 | 1.8 | 0.0 | 1.8 | 60 | 52 | 31 | 90 | LAW | 5370 | 01 | Monday - 1030 |
| | | | 8 | 1.8 | 0.0 | 1.8 | 35 | 52 | 18 | 90 | LAW | 5314 | 12 | Monday - 1300 |
| | | | 16 | 1.8 | 0.0 | 1.8 | 54 | 52 | 28 | 90 | LAW | 5330 | 01 | Monday - 1430 |
| | | | 16 | 2.4 | 0.0 | 2.4 | 48 | 52 | 25 | 120 | LAW | 5297 | 05 | Monday - 1600 |
| | | | 16 | 1.8 | 0.0 | 1.8 | 52 | 52 | 27 | 90 | LAW | 5397 | 16 | Monday - 1800 |
| | | | 8 | 1.8 | 0.0 | 1.8 | 40 | 52 | 21 | 90 | LAW | 5340 | 01 | Tuesday - 0900 |
| | | | 24 | 1.8 | 0.0 | 1.8 | 62 | 52 | 32 | 90 | LAW | 6396 | 01 | Tuesday - 1030 |
| | | | 8 | 1.8 | 0.0 | 1.8 | 19 | 52 | 10 | 90 | LAW | 5363 | 01 | Tuesday - 1600 |
| | | | 8 | 2.4 | 0.0 | 2.4 | 19 | 52 | 10 | 120 | LAW | 6205 | 01 | Tuesday - 1800 |
| | | | 16 | 1.8 | 0.0 | 1.8 | 50 | 52 | 26 | 90 | LAW | 5350 | 01 | Wednesday - 0730 |
| | | | 8 | 1.8 | 0.0 | 1.8 | 44 | 52 | 23 | 90 | LAW | 6334 | 01 | Wednesday - 0900 |
| | | | 24 | 1.8 | 0.0 | 1.8 | 60 | 52 | 31 | 90 | LAW | 5370 | 01 | Wednesday - 1030 |
| | | | 16 | 1.8 | 0.0 | 1.8 | 54 | 52 | 28 | 90 | LAW | 5330 | 01 | Wednesday - 1430 |
| | | | 16 | 1.8 | 0.0 | 1.8 | 52 | 52 | 27 | 90 | LAW | 5397 | 16 | Wednesday - 1800 |
| | | | 8 | 1.8 | 0.0 | 1.8 | 40 | 52 | 21 | 90 | LAW | 5340 | 01 | Thursday - 0900 |
| | | | 24 | 1.8 | 0.0 | 1.8 | 62 | 52 | 32 | 90 | LAW | 6396 | 01 | Thursday - 1030 |
| | | | 8 | 1.8 | 0.0 | 1.8 | 19 | 52 | 10 | 90 | LAW | 5363 | 01 | Thursday - 1600 |
| | | | 8 | 2.4 | 0.0 | 2.4 | 25 | 52 | 13 | 120 | LAW | 5212 | 01 | Thursday - 1730 |
| **000537 - 0000000000000004 \| Classroom** | | | | | | | | | | | | | | |
| 25 | 9 | 8 | 8 | 9.6 | 0.0 | 9.6 | 42 | 27 | 45 | 480 | 4 | Class Count | | |

| SUE Score | Demand Score | Utilization Score | POF Score | Average Demand Hours | Overlap Hours | Average Utilization Hours | Average Percent Fill | Capacity | Students | Duration Minutes | Subject | Number | Section | Day - Time |
|---|---|---|---|---|---|---|---|---|---|---|---|---|---|---|
| | | | 8 | 1.8 | 0.0 | 1.8 | 44 | 27 | 12 | 90 | LAW | 5388 | 01 | Monday - 1300 |
| | | | 8 | 3.6 | 0.0 | 3.6 | 33 | 27 | 9 | 180 | LAW | 5344 | 01 | Monday - 1630 |
| | | | 8 | 1.8 | 0.0 | 1.8 | 44 | 27 | 12 | 90 | LAW | 5388 | 01 | Wednesday - 1300 |
| | | | 8 | 2.4 | 0.0 | 2.4 | 44 | 27 | 12 | 120 | LAW | 6200 | 01 | Wednesday - 1730 |
| **000537 - 0000000000000113 \| Conference Room** | | | | | | | | | | | | | | |
| | | | | 28.8 | 0.0 | 0.0 | | 15 | 120 | 1,440 | | | | |
| | | | | 1.8 | 0.0 | 0.0 | | 15 | 12 | 90 | LAW | 7397 | 02 | Monday - 0900 |
| | | | | 1.8 | 0.0 | 0.0 | | 15 | 4 | 90 | LAW | 5373 | 01 | Monday - 1030 |
| | | | | 1.8 | 0.0 | 0.0 | | 15 | 3 | 90 | LAW | 5368 | 01 | Monday - 1600 |
| | | | | 1.8 | 0.0 | 0.0 | | 15 | 7 | 90 | LAW | 5397 | 18 | Tuesday - 0900 |
| | | | | 1.8 | 0.0 | 0.0 | | 15 | 11 | 90 | LAW | 7305 | 01 | Tuesday - 1430 |
| | | | | 2.4 | 0.0 | 0.0 | | 15 | 2 | 120 | LAW | 5183 | 01 | Tuesday - 1600 |
| | | | | 1.8 | 0.0 | 0.0 | | 15 | 12 | 90 | LAW | 5397 | 14 | Tuesday - 1800 |
| | | | | 1.8 | 0.0 | 0.0 | | 15 | 12 | 90 | LAW | 7397 | 02 | Wednesday - 0900 |
| | | | | 1.8 | 0.0 | 0.0 | | 15 | 4 | 90 | LAW | 5373 | 01 | Wednesday - 1030 |
| | | | | 1.8 | 0.0 | 0.0 | | 15 | 3 | 90 | LAW | 5368 | 01 | Wednesday - 1600 |
| | | | | 1.8 | 0.0 | 0.0 | | 15 | 7 | 90 | LAW | 5397 | 18 | Thursday - 0900 |
| | | | | 1.8 | 0.0 | 0.0 | | 15 | 11 | 90 | LAW | 7305 | 01 | Thursday - 1430 |
| | | | | 2.4 | 0.0 | 0.0 | | 15 | 8 | 120 | LAW | 5297 | 08 | Thursday - 1600 |
| | | | | 1.8 | 0.0 | 0.0 | | 15 | 12 | 90 | LAW | 5397 | 14 | Thursday - 1800 |
| | | | | 2.4 | 0.0 | 0.0 | | 15 | 12 | 120 | LAW | 5261 | 01 | Thursday - 1930 |
| **000537 - 0000000000000144 \| Meeting Room** | | | | | | | | | | | | | | |
| | | | | 23.4 | 0.0 | 0.0 | | 106 | 792 | 1,170 | | | | |
| | | | | 1.8 | 0.0 | 0.0 | | 106 | 16 | 90 | LAW | 5314 | 04 | Monday - 0900 |
| | | | | 1.8 | 0.0 | 0.0 | | 106 | 85 | 90 | LAW | 5355 | 01 | Monday - 1030 |
| | | | | 1.8 | 0.0 | 0.0 | | 106 | 65 | 90 | LAW | 5371 | 01 | Monday - 1430 |
| | | | | 1.8 | 0.0 | 0.0 | | 106 | 16 | 90 | LAW | 5314 | 04 | Tuesday - 0900 |
| | | | | 1.8 | 0.0 | 0.0 | | 106 | 75 | 90 | LAW | 5357 | 03 | Tuesday - 1030 |
| | | | | 1.8 | 0.0 | 0.0 | | 106 | 66 | 90 | LAW | 5406 | 03 | Tuesday - 1300 |
| | | | | 1.8 | 0.0 | 0.0 | | 106 | 56 | 90 | LAW | 5357 | 5 | Tuesday - 1930 |
| | | | | 1.8 | 0.0 | 0.0 | | 106 | 85 | 90 | LAW | 5355 | 01 | Wednesday - 1030 |
| | | | | 1.8 | 0.0 | 0.0 | | 106 | 66 | 90 | LAW | 5406 | 03 | Wednesday - 1300 |
| | | | | 1.8 | 0.0 | 0.0 | | 106 | 65 | 90 | LAW | 5371 | 01 | Wednesday - 1430 |
| | | | | 1.8 | 0.0 | 0.0 | | 106 | 75 | 90 | LAW | 5357 | 03 | Thursday - 1030 |
| | | | | 1.8 | 0.0 | 0.0 | | 106 | 66 | 90 | LAW | 5406 | 03 | Thursday - 1300 |
| | | | | 1.8 | 0.0 | 0.0 | | 106 | 56 | 90 | LAW | 5357 | 5 | Thursday - 1930 |
| **000537 - 0000000000000209 \| Classroom** | | | | | | | | | | | | | | |
| 58 | 18 | 24 | 16 | 33.6 | 0.0 | 33.6 | 53 | 60 | 599 | 1,680 | 19 | **Class Count** | | |

| SUE Score | Demand Score | Utilization Score | POF Score | Average Demand Hours | Overlap Hours | Average Utilization Hours | Average Percent Fill | Capacity | Students | Duration Minutes | Subject | Number | Section | Day - Time |
|---|---|---|---|---|---|---|---|---|---|---|---|---|---|---|
| | | | 16 | 1.2 | 0.0 | 1.2 | 50 | 60 | 30 | 60 | LAW | 5201 | 01 | Monday - 1300 |
| | | | 8 | 1.8 | 0.0 | 1.8 | 40 | 60 | 24 | 90 | LAW | 6325 | 01 | Monday - 1430 |
| | | | 24 | 2.4 | 0.0 | 2.4 | 58 | 60 | 35 | 120 | LAW | 5221 | 01 | Monday - 1600 |
| | | | 32 | 1.8 | 0.0 | 1.8 | 67 | 60 | 40 | 90 | LAW | 5343 | 01 | Monday - 1800 |
| | | | 8 | 1.8 | 0.0 | 1.8 | 30 | 60 | 18 | 90 | LAW | 5314 | 13 | Monday - 1930 |
| | | | 8 | 1.8 | 0.0 | 1.8 | 30 | 60 | 18 | 90 | LAW | 5332 | 01 | Tuesday - 0900 |
| | | | 16 | 1.8 | 0.0 | 1.8 | 50 | 60 | 30 | 90 | LAW | 5389 | 01 | Tuesday - 1030 |
| | | | 32 | 1.8 | 0.0 | 1.8 | 75 | 60 | 45 | 90 | LAW | 5390 | 02 | Tuesday - 1300 |
| | | | 32 | 1.8 | 0.0 | 1.8 | 82 | 60 | 49 | 90 | LAW | 5305 | 01 | Tuesday - 1430 |
| | | | 16 | 1.8 | 0.0 | 1.8 | 47 | 60 | 28 | 90 | LAW | 6348 | 01 | Tuesday - 1630 |
| | | | 16 | 1.2 | 0.0 | 1.2 | 50 | 60 | 30 | 60 | LAW | 5201 | 01 | Wednesday - 1300 |
| | | | 8 | 1.8 | 0.0 | 1.8 | 40 | 60 | 24 | 90 | LAW | 6325 | 01 | Wednesday - 1430 |
| | | | 32 | 1.8 | 0.0 | 1.8 | 67 | 60 | 40 | 90 | LAW | 5343 | 01 | Wednesday - 1800 |
| | | | 8 | 1.8 | 0.0 | 1.8 | 30 | 60 | 18 | 90 | LAW | 5332 | 01 | Thursday - 0900 |
| | | | 16 | 1.8 | 0.0 | 1.8 | 50 | 60 | 30 | 90 | LAW | 5389 | 01 | Thursday - 1030 |
| | | | 32 | 1.8 | 0.0 | 1.8 | 75 | 60 | 45 | 90 | LAW | 5390 | 02 | Thursday - 1300 |
| | | | 32 | 1.8 | 0.0 | 1.8 | 82 | 60 | 49 | 90 | LAW | 5305 | 01 | Thursday - 1430 |
| | | | 16 | 1.8 | 0.0 | 1.8 | 47 | 60 | 28 | 90 | LAW | 6348 | 01 | Thursday - 1630 |
| | | | 8 | 1.8 | 0.0 | 1.8 | 30 | 60 | 18 | 90 | LAW | 5314 | 13 | Thursday - 1930 |
| **000537 - 0000000000000213 \| Classroom** | | | | | | | | | | | | | | |
| 41 | 9 | 8 | 24 | 23.4 | 0.0 | 23.4 | 57 | 39 | 291 | 1,170 | 13 | Class Count | | |
| | | | 8 | 1.8 | 0.0 | 1.8 | 41 | 39 | 16 | 90 | LAW | 5351 | 01 | Monday - 0900 |
| | | | 32 | 1.8 | 0.0 | 1.8 | 82 | 39 | 32 | 90 | LAW | 5409 | 02 | Monday - 1030 |
| | | | 32 | 1.8 | 0.0 | 1.8 | 82 | 39 | 32 | 90 | LAW | 5488 | 01 | Monday - 1800 |
| | | | 8 | 1.8 | 0.0 | 1.8 | 36 | 39 | 14 | 90 | LAW | 5352 | 01 | Monday - 1930 |
| | | | 8 | 1.8 | 0.0 | 1.8 | 41 | 39 | 16 | 90 | LAW | 5314 | 02 | Tuesday - 0900 |
| | | | 32 | 1.8 | 0.0 | 1.8 | 82 | 39 | 32 | 90 | LAW | 5409 | 02 | Tuesday - 1030 |
| | | | 16 | 1.8 | 0.0 | 1.8 | 51 | 39 | 20 | 90 | LAW | 5310 | 01 | Tuesday - 1300 |
| | | | 8 | 1.8 | 0.0 | 1.8 | 38 | 39 | 15 | 90 | LAW | 5314 | 10 | Tuesday - 1430 |
| | | | 8 | 1.8 | 0.0 | 1.8 | 41 | 39 | 16 | 90 | LAW | 5351 | 01 | Wednesday - 0900 |
| | | | 32 | 1.8 | 0.0 | 1.8 | 82 | 39 | 32 | 90 | LAW | 5409 | 02 | Wednesday - 1030 |
| | | | 32 | 1.8 | 0.0 | 1.8 | 82 | 39 | 32 | 90 | LAW | 5488 | 01 | Wednesday - 1800 |
| | | | 8 | 1.8 | 0.0 | 1.8 | 36 | 39 | 14 | 90 | LAW | 5352 | 01 | Wednesday - 1930 |
| | | | 16 | 1.8 | 0.0 | 1.8 | 51 | 39 | 20 | 90 | LAW | 5310 | 01 | Thursday - 1300 |
| **000537 - 0000000000000240 \| Classroom** | | | | | | | | | | | | | | |
| 58 | 18 | 24 | 16 | 37.2 | 0.0 | 37.2 | 48 | 90 | 815 | 1,860 | 19 | Class Count | | |
| | | | 8 | 2.4 | 0.0 | 2.4 | 24 | 90 | 22 | 120 | LAW | 5459 | 01 | Monday - 0830 |
| | | | 8 | 1.8 | 0.0 | 1.8 | 37 | 90 | 33 | 90 | LAW | 5409 | 06 | Monday - 1030 |

| SUE Score | Demand Score | Utilization Score | POF Score | Average Demand Hours | Overlap Hours | Average Utilization Hours | Average Percent Fill | Capacity | Students | Duration Minutes | Subject | Number | Section | Day - Time |
|---|---|---|---|---|---|---|---|---|---|---|---|---|---|---|
| | | | 16 | 1.8 | 0.0 | 1.8 | 47 | 90 | 42 | 90 | LAW | 5397 | 13 | Monday - 1300 |
| | | | 32 | 1.8 | 0.0 | 1.8 | 73 | 90 | 66 | 90 | LAW | 5418 | 05 | Monday - 1430 |
| | | | 32 | 1.8 | 0.0 | 1.8 | 91 | 90 | 82 | 90 | LAW | 5318 | 01 | Monday - 1600 |
| | | | 8 | 2.4 | 0.0 | 2.4 | 21 | 90 | 19 | 120 | LAW | 5297 | 03 | Monday - 1730 |
| | | | 24 | 1.8 | 0.0 | 1.8 | 64 | 90 | 58 | 90 | LAW | 5339 | 01 | Monday - 1930 |
| | | | 8 | 1.8 | 0.0 | 1.8 | 18 | 90 | 16 | 90 | LAW | 5314 | 01 | Tuesday - 0900 |
| | | | 8 | 1.8 | 0.0 | 1.8 | 37 | 90 | 33 | 90 | LAW | 5409 | 06 | Tuesday - 1030 |
| | | | 8 | 1.8 | 0.0 | 1.8 | 18 | 90 | 16 | 90 | LAW | 5314 | 06 | Tuesday - 1430 |
| | | | 16 | 2.4 | 0.0 | 2.4 | 54 | 90 | 49 | 120 | LAW | 5297 | 06 | Tuesday - 1600 |
| | | | 8 | 2.4 | 0.0 | 2.4 | 24 | 90 | 22 | 120 | LAW | 5459 | 01 | Wednesday - 0830 |
| | | | 8 | 1.8 | 0.0 | 1.8 | 37 | 90 | 33 | 90 | LAW | 5409 | 06 | Wednesday - 1030 |
| | | | 16 | 1.8 | 0.0 | 1.8 | 47 | 90 | 42 | 90 | LAW | 5397 | 13 | Wednesday - 1300 |
| | | | 32 | 1.8 | 0.0 | 1.8 | 73 | 90 | 66 | 90 | LAW | 5418 | 05 | Wednesday - 1430 |
| | | | 32 | 1.8 | 0.0 | 1.8 | 91 | 90 | 82 | 90 | LAW | 5318 | 01 | Wednesday - 1600 |
| | | | 8 | 2.4 | 0.0 | 2.4 | 11 | 90 | 10 | 120 | LAW | 5291 | 01 | Wednesday - 1730 |
| | | | 24 | 1.8 | 0.0 | 1.8 | 64 | 90 | 58 | 90 | LAW | 5339 | 01 | Wednesday - 1930 |
| | | | 32 | 1.8 | 0.0 | 1.8 | 73 | 90 | 66 | 90 | LAW | 5418 | 05 | Thursday - 1430 |
| **000538 - 0000000000000111 \| Classroom** | | | | | | | | | | | | | | |
| 58 | 18 | 16 | 24 | 30.6 | 0.0 | 30.6 | 59 | 66 | 542 | 1,530 | 14 | Class Count | | |
| | | | 8 | 1.8 | 0.0 | 1.8 | 27 | 66 | 18 | 90 | LAW | 5397 | 15 | Monday - 0900 |
| | | | 16 | 1.8 | 0.0 | 1.8 | 53 | 66 | 35 | 90 | LAW | 5409 | 01 | Monday - 1030 |
| | | | 32 | 1.8 | 0.0 | 1.8 | 89 | 66 | 59 | 90 | LAW | 5314 | 16 | Monday - 1300 |
| | | | 8 | 3.6 | 0.0 | 3.6 | 36 | 66 | 24 | 180 | LAW | 5381 | 01 | Monday - 1800 |
| | | | 16 | 1.8 | 0.0 | 1.8 | 53 | 66 | 35 | 90 | LAW | 5409 | 01 | Tuesday - 1030 |
| | | | 32 | 1.8 | 0.0 | 1.8 | 82 | 66 | 54 | 90 | LAW | 5383 | 01 | Tuesday - 1300 |
| | | | 32 | 1.8 | 0.0 | 1.8 | 89 | 66 | 59 | 90 | LAW | 5319 | 01 | Tuesday - 1430 |
| | | | 8 | 3.6 | 0.0 | 3.6 | 29 | 66 | 19 | 180 | LAW | 5386 | 01 | Tuesday - 1800 |
| | | | 8 | 1.8 | 0.0 | 1.8 | 27 | 66 | 18 | 90 | LAW | 5397 | 15 | Wednesday - 0900 |
| | | | 16 | 1.8 | 0.0 | 1.8 | 53 | 66 | 35 | 90 | LAW | 5409 | 01 | Wednesday - 1030 |
| | | | 32 | 1.8 | 0.0 | 1.8 | 89 | 66 | 59 | 90 | LAW | 5314 | 16 | Wednesday - 1300 |
| | | | 32 | 1.8 | 0.0 | 1.8 | 82 | 66 | 54 | 90 | LAW | 5383 | 01 | Thursday - 1300 |
| | | | 32 | 1.8 | 0.0 | 1.8 | 89 | 66 | 59 | 90 | LAW | 5319 | 01 | Thursday - 1430 |
| | | | 8 | 3.6 | 0.0 | 3.6 | 21 | 66 | 14 | 180 | LAW | 5322 | 01 | Thursday - 1800 |
| **000538 - 0000000000000117 \| Conference Room** | | | | | | | | | | | | | | |
| | | | | 27.6 | 0.0 | 0.0 | | 20 | 136 | 1,380 | | | | |
| | | | | 1.8 | 0.0 | 0.0 | | 20 | 10 | 90 | LAW | 5397 | 11 | Monday - 1300 |
| | | | | 1.8 | 0.0 | 0.0 | | 20 | 11 | 90 | LAW | 6308 | 01 | Monday - 1430 |
| | | | | 1.8 | 0.0 | 0.0 | | 20 | 12 | 90 | LAW | 5397 | 20 | Tuesday - 1300 |

| SUE Score | Demand Score | Utilization Score | POF Score | Average Demand Hours | Overlap Hours | Average Utilization Hours | Average Percent Fill | Capacity | Students | Duration Minutes | Subject | Number | Section | Day - Time |
|---|---|---|---|---|---|---|---|---|---|---|---|---|---|---|
| | | | | 1.8 | 0.0 | 0.0 | | 20 | 11 | 90 | LAW | 7397 | 01 | Tuesday - 1430 |
| | | | | 2.4 | 0.0 | 0.0 | | 20 | 11 | 120 | LAW | 5405 | 01 | Tuesday - 1600 |
| | | | | 1.8 | 0.0 | 0.0 | | 20 | 10 | 90 | LAW | 6320 | 01 | Tuesday - 1800 |
| | | | | 1.8 | 0.0 | 0.0 | | 20 | 10 | 90 | LAW | 5397 | 11 | Wednesday - 1300 |
| | | | | 1.8 | 0.0 | 0.0 | | 20 | 11 | 90 | LAW | 6308 | 01 | Wednesday - 1430 |
| | | | | 2.4 | 0.0 | 0.0 | | 20 | 12 | 120 | LAW | 6226 | 01 | Wednesday - 1600 |
| | | | | 2.4 | 0.0 | 0.0 | | 20 | 1 | 120 | LAW | 5422 | 01 | Wednesday - 1800 |
| | | | | 1.8 | 0.0 | 0.0 | | 20 | 12 | 90 | LAW | 5397 | 20 | Thursday - 1300 |
| | | | | 1.8 | 0.0 | 0.0 | | 20 | 11 | 90 | LAW | 7397 | 01 | Thursday - 1430 |
| | | | | 2.4 | 0.0 | 0.0 | | 20 | 4 | 120 | LAW | 5420 | 01 | Thursday - 1600 |
| | | | | 1.8 | 0.0 | 0.0 | | 20 | 10 | 90 | LAW | 6320 | 01 | Thursday - 1800 |
| **000538 - 0000000000000119 \| Classroom** | | | | | | | | | | | | | | |
| 41 | 9 | 8 | 24 | 20.4 | 3.6 | 16.8 | 58 | 15 | 78 | 1,020 | 9 | Class Count | | |
| | | | 32 | 1.8 | 0.0 | 1.8 | 80 | 15 | 12 | 90 | LAW | 7334 | 01 | Monday - 1430 |
| | | | 24 | 1.8 | 0.0 | 1.8 | 60 | 15 | 9 | 90 | LAW | 6350 | 01 | Monday - 1600 |
| | | | 8 | 1.8 | 0.0 | 1.8 | 33 | 15 | 5 | 90 | LAW | 7327 | 01 | Monday - 1800 |
| | | | 24 | 3.6 | 1.8 | 1.8 | 60 | 15 | 9 | | | | | Tuesday - 1600 |
| | | | | 1.8 | 0.0 | 1.8 | | | 2 | 90 | HIST | 6377 | 01 | |
| | | | | 1.8 | 1.8 | 0.0 | | | 7 | 90 | LAW | 5374 | 01 | |
| | | | 32 | 1.8 | 0.0 | 1.8 | 80 | 15 | 12 | 90 | LAW | 7334 | 01 | Wednesday - 1430 |
| | | | 24 | 1.8 | 0.0 | 1.8 | 60 | 15 | 9 | 90 | LAW | 6350 | 01 | Wednesday - 1600 |
| | | | 8 | 1.8 | 0.0 | 1.8 | 33 | 15 | 5 | 90 | LAW | 7327 | 01 | Wednesday - 1800 |
| | | | 24 | 3.6 | 1.8 | 1.8 | 60 | 15 | 9 | | | | | Thursday - 1600 |
| | | | | 1.8 | 0.0 | 1.8 | | | 2 | 90 | HIST | 6377 | 01 | |
| | | | | 1.8 | 1.8 | 0.0 | | | 7 | 90 | LAW | 5374 | 01 | |
| | | | 16 | 2.4 | 0.0 | 2.4 | 53 | 15 | 8 | 120 | LAW | 5292 | 01 | Thursday - 1730 |
| **000538 - 0000000000000121 \| Classroom** | | | | | | | | | | | | | | |
| 33 | 9 | 8 | 16 | 14.4 | 0.0 | 14.4 | 53 | 15 | 56 | 720 | 7 | Class Count | | |
| | | | 24 | 1.8 | 0.0 | 1.8 | 60 | 15 | 9 | 90 | LAW | 6372 | 01 | Monday - 1430 |
| | | | 32 | 2.4 | 0.0 | 2.4 | 80 | 15 | 12 | 120 | LAW | 6219 | 01 | Monday - 1600 |
| | | | 8 | 1.8 | 0.0 | 1.8 | 33 | 15 | 5 | 90 | LAW | 6333 | 01 | Tuesday - 1030 |
| | | | 24 | 1.8 | 0.0 | 1.8 | 60 | 15 | 9 | 90 | LAW | 6372 | 01 | Wednesday - 1430 |
| | | | 24 | 2.4 | 0.0 | 2.4 | 60 | 15 | 9 | 120 | LAW | 5297 | 02 | Wednesday - 1700 |
| | | | 8 | 1.8 | 0.0 | 1.8 | 33 | 15 | 5 | 90 | LAW | 6333 | 01 | Thursday - 1030 |
| | | | 16 | 2.4 | 0.0 | 2.4 | 47 | 15 | 7 | 120 | LAW | 6221 | 01 | Thursday - 1600 |
| **000538 - 0000000000000144 \| Classroom** | | | | | | | | | | | | | | |
| 33 | 9 | 8 | 16 | 28.8 | 0.0 | 28.8 | 47 | 106 | 747 | 1,440 | 15 | Class Count | | |
| | | | 8 | 1.8 | 0.0 | 1.8 | 14 | 106 | 15 | 90 | LAW | 5314 | 05 | Monday - 0900 |

| SUE Score | Demand Score | Utilization Score | POF Score | Average Demand Hours | Overlap Hours | Average Utilization Hours | Average Percent Fill | Capacity | Students | Duration Minutes | Subject | Number | Section | Day - Time |
|---|---|---|---|---|---|---|---|---|---|---|---|---|---|---|
| | | | 24 | 1.8 | 0.0 | 1.8 | 64 | 106 | 68 | 90 | LAW | 5409 | 08 | Monday - 1030 |
| | | | 8 | 1.8 | 0.0 | 1.8 | 32 | 106 | 34 | 90 | LAW | 5418 | 01 | Monday - 1430 |
| | | | 8 | 1.8 | 0.0 | 1.8 | 17 | 106 | 18 | 90 | LAW | 5314 | 09 | Tuesday - 0900 |
| | | | 24 | 1.8 | 0.0 | 1.8 | 64 | 106 | 68 | 90 | LAW | 5409 | 08 | Tuesday - 1030 |
| | | | 24 | 1.8 | 0.0 | 1.8 | 64 | 106 | 68 | 90 | LAW | 5406 | 05 | Tuesday - 1300 |
| | | | 8 | 2.4 | 0.0 | 2.4 | 5 | 106 | 5 | 120 | LAW | 5239 | 01 | Tuesday - 1530 |
| | | | 32 | 2.4 | 0.0 | 2.4 | 87 | 106 | 92 | 120 | LAW | 5421 | 01 | Tuesday - 1730 |
| | | | 24 | 1.8 | 0.0 | 1.8 | 64 | 106 | 68 | 90 | LAW | 5409 | 08 | Wednesday - 1030 |
| | | | 24 | 1.8 | 0.0 | 1.8 | 64 | 106 | 68 | 90 | LAW | 5406 | 05 | Wednesday - 1300 |
| | | | 8 | 1.8 | 0.0 | 1.8 | 32 | 106 | 34 | 90 | LAW | 5418 | 01 | Wednesday - 1430 |
| | | | 8 | 1.8 | 0.0 | 1.8 | 14 | 106 | 15 | 90 | LAW | 5314 | 05 | Thursday - 0900 |
| | | | 24 | 1.8 | 0.0 | 1.8 | 64 | 106 | 68 | 90 | LAW | 5406 | 05 | Thursday - 1300 |
| | | | 8 | 1.8 | 0.0 | 1.8 | 32 | 106 | 34 | 90 | LAW | 5418 | 01 | Thursday - 1430 |
| | | | 32 | 2.4 | 0.0 | 2.4 | 87 | 106 | 92 | 120 | LAW | 5421 | 01 | Thursday - 1730 |
| **000538 - 0000000000000211 \| Classroom** | | | | | | | | | | | | | | |
| 58 | 18 | 16 | 24 | 33.0 | 0.0 | 33.0 | 57 | 72 | 737 | 1,650 | 18 | Class Count | | |
| | | | 8 | 1.8 | 0.0 | 1.8 | 24 | 72 | 17 | 90 | LAW | 5314 | 20 | Monday - 0900 |
| | | | 16 | 1.8 | 0.0 | 1.8 | 47 | 72 | 34 | 90 | LAW | 5409 | 05 | Monday - 1030 |
| | | | 32 | 1.8 | 0.0 | 1.8 | 92 | 72 | 66 | 90 | LAW | 5418 | 07 | Monday - 1430 |
| | | | 16 | 1.8 | 0.0 | 1.8 | 49 | 72 | 35 | 90 | LAW | 5408 | 01 | Monday - 1800 |
| | | | 8 | 1.8 | 0.0 | 1.8 | 25 | 72 | 18 | 90 | LAW | 5314 | 08 | Tuesday - 0900 |
| | | | 16 | 1.8 | 0.0 | 1.8 | 47 | 72 | 34 | 90 | LAW | 5409 | 05 | Tuesday - 1030 |
| | | | 32 | 1.8 | 0.0 | 1.8 | 94 | 72 | 68 | 90 | LAW | 5406 | 6 | Tuesday - 1300 |
| | | | 16 | 1.8 | 0.0 | 1.8 | 46 | 72 | 33 | 90 | LAW | 5406 | 02 | Tuesday - 1800 |
| | | | 8 | 1.8 | 0.0 | 1.8 | 24 | 72 | 17 | 90 | LAW | 5314 | 20 | Wednesday - 0900 |
| | | | 16 | 1.8 | 0.0 | 1.8 | 47 | 72 | 34 | 90 | LAW | 5409 | 05 | Wednesday - 1030 |
| | | | 32 | 1.8 | 0.0 | 1.8 | 94 | 72 | 68 | 90 | LAW | 5406 | 6 | Wednesday - 1300 |
| | | | 32 | 1.8 | 0.0 | 1.8 | 92 | 72 | 66 | 90 | LAW | 5418 | 07 | Wednesday - 1430 |
| | | | 8 | 2.4 | 0.0 | 2.4 | 38 | 72 | 27 | 120 | LAW | 6204 | 01 | Wednesday - 1600 |
| | | | 16 | 1.8 | 0.0 | 1.8 | 49 | 72 | 35 | 90 | LAW | 5408 | 01 | Wednesday - 1800 |
| | | | 8 | 1.8 | 0.0 | 1.8 | 25 | 72 | 18 | 90 | LAW | 5314 | 08 | Thursday - 0900 |
| | | | 32 | 1.8 | 0.0 | 1.8 | 94 | 72 | 68 | 90 | LAW | 5406 | 6 | Thursday - 1300 |
| | | | 32 | 1.8 | 0.0 | 1.8 | 92 | 72 | 66 | 90 | LAW | 5418 | 07 | Thursday - 1430 |
| | | | 16 | 1.8 | 0.0 | 1.8 | 46 | 72 | 33 | 90 | LAW | 5406 | 02 | Thursday - 1800 |
| **000538 - 0000000000000215 \| Classroom** | | | | | | | | | | | | | | |
| 58 | 18 | 16 | 24 | 30.6 | 0.0 | 30.6 | 62 | 35 | 346 | 1,530 | 16 | Class Count | | |
| | | | 32 | 1.8 | 0.0 | 1.8 | 71 | 35 | 25 | 90 | LAW | 5397 | 19 | Monday - 0900 |
| | | | 8 | 1.8 | 0.0 | 1.8 | 20 | 35 | 7 | 90 | LAW | 5358 | 01 | Monday - 1300 |

| SUE Score | Demand Score | Utilization Score | POF Score | Average Demand Hours | Overlap Hours | Average Utilization Hours | Average Percent Fill | Capacity | Students | Duration Minutes | Subject | Number | Section | Day - Time |
|---|---|---|---|---|---|---|---|---|---|---|---|---|---|---|
| | | | 32 | 1.8 | 0.0 | 1.8 | 94 | 35 | 33 | 90 | LAW | 5418 | 02 | Monday - 1430 |
| | | | 8 | 2.4 | 0.0 | 2.4 | 37 | 35 | 13 | 120 | LAW | 5201 | 03 | Monday - 1730 |
| | | | 32 | 1.8 | 0.0 | 1.8 | 94 | 35 | 33 | 90 | LAW | 5397 | 17 | Tuesday - 0900 |
| | | | 32 | 1.8 | 0.0 | 1.8 | 71 | 35 | 25 | 90 | LAW | 5392 | 01 | Tuesday - 1030 |
| | | | 8 | 2.4 | 0.0 | 2.4 | 14 | 35 | 5 | 120 | LAW | 6213 | 02 | Tuesday - 1600 |
| | | | 16 | 1.8 | 0.0 | 1.8 | 54 | 35 | 19 | 90 | LAW | 5390 | 2 | Tuesday - 1800 |
| | | | 32 | 1.8 | 0.0 | 1.8 | 71 | 35 | 25 | 90 | LAW | 5397 | 19 | Wednesday - 0900 |
| | | | 8 | 1.8 | 0.0 | 1.8 | 20 | 35 | 7 | 90 | LAW | 5358 | 01 | Wednesday - 1300 |
| | | | 32 | 1.8 | 0.0 | 1.8 | 94 | 35 | 33 | 90 | LAW | 5418 | 02 | Wednesday - 1430 |
| | | | 8 | 2.4 | 0.0 | 2.4 | 31 | 35 | 11 | 120 | LAW | 6215 | 01 | Wednesday - 1730 |
| | | | 32 | 1.8 | 0.0 | 1.8 | 94 | 35 | 33 | 90 | LAW | 5397 | 17 | Thursday - 0900 |
| | | | 32 | 1.8 | 0.0 | 1.8 | 71 | 35 | 25 | 90 | LAW | 5392 | 01 | Thursday - 1030 |
| | | | 32 | 1.8 | 0.0 | 1.8 | 94 | 35 | 33 | 90 | LAW | 5418 | 02 | Thursday - 1430 |
| | | | 16 | 1.8 | 0.0 | 1.8 | 54 | 35 | 19 | 90 | LAW | 5390 | 2 | Thursday - 1800 |
| **000538 - 0000000000000240 \| Classroom** | | | | | | | | | | | | | | |
| 50 | 18 | 16 | 16 | 31.2 | 0.0 | 31.2 | 49 | 98 | 763 | 1,560 | 16 | Class Count | | |
| | | | 32 | 2.4 | 0.0 | 2.4 | 65 | 98 | 64 | 120 | LAW | 5459 | 02 | Monday - 0800 |
| | | | 32 | 1.8 | 0.0 | 1.8 | 87 | 98 | 85 | 90 | LAW | 5355 | 2 | Monday - 1030 |
| | | | 24 | 1.8 | 0.0 | 1.8 | 60 | 98 | 59 | 90 | LAW | 5397 | 12 | Monday - 1300 |
| | | | 32 | 1.8 | 0.0 | 1.8 | 67 | 98 | 66 | 90 | LAW | 5382 | 01 | Monday - 1430 |
| | | | 8 | 1.8 | 0.0 | 1.8 | 17 | 98 | 17 | 90 | LAW | 5314 | 18 | Tuesday - 0900 |
| | | | 8 | 1.8 | 0.0 | 1.8 | 43 | 98 | 42 | 90 | LAW | 5357 | 04 | Tuesday - 1030 |
| | | | 8 | 1.8 | 0.0 | 1.8 | 41 | 98 | 40 | 90 | LAW | 6352 | 01 | Tuesday - 1300 |
| | | | 8 | 1.8 | 0.0 | 1.8 | 17 | 98 | 17 | 90 | LAW | 5314 | 22 | Tuesday - 1430 |
| | | | 8 | 2.4 | 0.0 | 2.4 | 3 | 98 | 3 | 120 | LAW | 5402 | 01 | Tuesday - 1600 |
| | | | 32 | 2.4 | 0.0 | 2.4 | 65 | 98 | 64 | 120 | LAW | 5459 | 02 | Wednesday - 0800 |
| | | | 32 | 1.8 | 0.0 | 1.8 | 87 | 98 | 85 | 90 | LAW | 5355 | 2 | Wednesday - 1030 |
| | | | 24 | 1.8 | 0.0 | 1.8 | 60 | 98 | 59 | 90 | LAW | 5397 | 12 | Wednesday - 1300 |
| | | | 32 | 1.8 | 0.0 | 1.8 | 67 | 98 | 66 | 90 | LAW | 5382 | 01 | Wednesday - 1430 |
| | | | 8 | 2.4 | 0.0 | 2.4 | 14 | 98 | 14 | 120 | LAW | 5297 | 01 | Wednesday - 1730 |
| | | | 8 | 1.8 | 0.0 | 1.8 | 43 | 98 | 42 | 90 | LAW | 5357 | 04 | Thursday - 1030 |
| | | | 8 | 1.8 | 0.0 | 1.8 | 41 | 98 | 40 | 90 | LAW | 6352 | 01 | Thursday - 1300 |
| **000543 - 0000000000000150 \| Classroom** | | | | | | | | | | | | | | |
| 76 | 36 | 32 | 8 | 146.4 | 99.6 | 46.8 | 39 | 222 | 2,365 | 7,320 | 27 | Class Count | | |
| | | | 32 | 9.6 | 8.4 | 1.2 | 67 | 222 | 148 | | | | | Monday - 0900 |
| | | | | 1.2 | 0.0 | 1.2 | | | 19 | 60 | ARCH | 1500 | 01 | |
| | | | | 1.2 | 1.2 | 0.0 | | | 17 | 60 | ARCH | 1500 | 03 | |
| | | | | 1.2 | 1.2 | 0.0 | | | 19 | 60 | ARCH | 1500 | 05 | |

| SUE Score | Demand Score | Utilization Score | POF Score | Average Demand Hours | Overlap Hours | Average Utilization Hours | Average Percent Fill | Capacity | Students | Duration Minutes | Subject | Number | Section | Day - Time |
|---|---|---|---|---|---|---|---|---|---|---|---|---|---|---|
| | | | | 1.2 | 1.2 | 0.0 | | | 19 | 60 | ARCH | 1500 | 09 | |
| | | | | 1.2 | 1.2 | 0.0 | | | 20 | 60 | ARCH | 1500 | 11 | |
| | | | | 1.2 | 1.2 | 0.0 | | | 17 | 60 | ARCH | 1500 | 13 | |
| | | | | 1.2 | 1.2 | 0.0 | | | 19 | 60 | ARCH | 1500 | 15 | |
| | | | | 1.2 | 1.2 | 0.0 | | | 18 | 60 | ARCH | 1500 | 17 | |
| | | | 16 | 2.4 | 1.2 | 1.2 | 52 | 222 | 115 | | | | | Monday - 1000 |
| | | | | 1.2 | 0.0 | 1.2 | | | 106 | 60 | ARCH | 2350 | 01 | |
| | | | | 1.2 | 1.2 | 0.0 | | | 9 | 60 | ARCH | 6340 | 01 | |
| | | | 8 | 1.2 | 0.0 | 1.2 | 35 | 222 | 78 | 60 | ARCH | 2327 | 1 | Monday - 1300 |
| | | | 8 | 7.2 | 6.0 | 1.2 | 34 | 222 | 75 | | | | | Monday - 1400 |
| | | | | 1.2 | 0.0 | 1.2 | | | 13 | 60 | ARCH | 2500 | 01 | |
| | | | | 1.2 | 1.2 | 0.0 | | | 11 | 60 | ARCH | 2500 | 05 | |
| | | | | 1.2 | 1.2 | 0.0 | | | 13 | 60 | ARCH | 2500 | 07 | |
| | | | | 1.2 | 1.2 | 0.0 | | | 13 | 60 | ARCH | 2500 | 09 | |
| | | | | 1.2 | 1.2 | 0.0 | | | 12 | 60 | ARCH | 2500 | 11 | |
| | | | | 1.2 | 1.2 | 0.0 | | | 13 | 60 | ARCH | 2500 | 15 | |
| | | | 8 | 1.2 | 0.0 | 1.2 | 21 | 222 | 47 | 60 | ARCH | 4427 | 01 | Monday - 1500 |
| | | | 8 | 7.2 | 6.0 | 1.2 | 32 | 222 | 72 | | | | | Monday - 1600 |
| | | | | 1.2 | 0.0 | 1.2 | | | 12 | 60 | ARCH | 3500 | 01 | |
| | | | | 1.2 | 1.2 | 0.0 | | | 12 | 60 | ARCH | 3500 | 03 | |
| | | | | 1.2 | 1.2 | 0.0 | | | 12 | 60 | ARCH | 3500 | 05 | |
| | | | | 1.2 | 1.2 | 0.0 | | | 12 | 60 | ARCH | 3500 | 09 | |
| | | | | 1.2 | 1.2 | 0.0 | | | 12 | 60 | ARCH | 3500 | 11 | |
| | | | | 1.2 | 1.2 | 0.0 | | | 12 | 60 | ARCH | 3500 | 13 | |
| | | | 8 | 1.2 | 0.0 | 1.2 | 35 | 222 | 77 | 60 | ARCH | 3327 | 1 | Monday - 1700 |
| | | | 32 | 1.8 | 0.0 | 1.8 | 91 | 222 | 202 | 90 | ARCH | 1200 | 1 | Tuesday - 1000 |
| | | | 8 | 3.6 | 1.8 | 1.8 | 30 | 222 | 67 | | | | | Tuesday - 1130 |
| | | | | 1.8 | 0.0 | 1.8 | | | 63 | 90 | ARCH | 4373 | 01 | |
| | | | | 1.8 | 1.8 | 0.0 | | | 4 | 90 | ARCH | 6373 | 01 | |
| | | | 8 | 12.0 | 9.6 | 2.4 | 23 | 222 | 51 | | | | | Tuesday - 1300 |
| | | | | 2.4 | 0.0 | 2.4 | | | 9 | 120 | ARCH | 5500 | 01 | |
| | | | | 2.4 | 2.4 | 0.0 | | | 10 | 120 | ARCH | 5500 | 03 | |
| | | | | 2.4 | 2.4 | 0.0 | | | 10 | 120 | ARCH | 5500 | 05 | |
| | | | | 2.4 | 2.4 | 0.0 | | | 11 | 120 | ARCH | 5500 | 07 | |
| | | | | 2.4 | 2.4 | 0.0 | | | 11 | 120 | ARCH | 5500 | 09 | |
| | | | 8 | 14.4 | 10.8 | 3.6 | 24 | 222 | 53 | | | | | Tuesday - 1500 |
| | | | | 3.6 | 0.0 | 3.6 | | | 14 | 180 | ARCH | 4510 | 1 | |
| | | | | 3.6 | 3.6 | 0.0 | | | 13 | 180 | ARCH | 4510 | 3 | |
| | | | | 3.6 | 3.6 | 0.0 | | | 14 | 180 | ARCH | 4510 | 5 | |

| SUE Score | Demand Score | Utilization Score | POF Score | Average Demand Hours | Overlap Hours | Average Utilization Hours | Average Percent Fill | Capacity | Students | Duration Minutes | Subject | Number | Section | Day - Time |
|---|---|---|---|---|---|---|---|---|---|---|---|---|---|---|
| | | | | 3.6 | 3.6 | 0.0 | | | 12 | 180 | ARCH | 4510 | 11 | |
| | | | 32 | 9.6 | 8.4 | 1.2 | 67 | 222 | 148 | | | | | Wednesday - 0900 |
| | | | | 1.2 | 0.0 | 1.2 | | | 19 | 60 | ARCH | 1500 | 01 | |
| | | | | 1.2 | 1.2 | 0.0 | | | 17 | 60 | ARCH | 1500 | 03 | |
| | | | | 1.2 | 1.2 | 0.0 | | | 19 | 60 | ARCH | 1500 | 05 | |
| | | | | 1.2 | 1.2 | 0.0 | | | 19 | 60 | ARCH | 1500 | 09 | |
| | | | | 1.2 | 1.2 | 0.0 | | | 20 | 60 | ARCH | 1500 | 11 | |
| | | | | 1.2 | 1.2 | 0.0 | | | 17 | 60 | ARCH | 1500 | 13 | |
| | | | | 1.2 | 1.2 | 0.0 | | | 19 | 60 | ARCH | 1500 | 15 | |
| | | | | 1.2 | 1.2 | 0.0 | | | 18 | 60 | ARCH | 1500 | 17 | |
| | | | 16 | 2.4 | 1.2 | 1.2 | 52 | 222 | 115 | | | | | Wednesday - 1000 |
| | | | | 1.2 | 0.0 | 1.2 | | | 106 | 60 | ARCH | 2350 | 01 | |
| | | | | 1.2 | 1.2 | 0.0 | | | 9 | 60 | ARCH | 6340 | 01 | |
| | | | 8 | 2.4 | 0.0 | 2.4 | 35 | 222 | 78 | 120 | ARCH | 2327 | 2 | Wednesday - 1300 |
| | | | 8 | 1.2 | 0.0 | 1.2 | 21 | 222 | 47 | 60 | ARCH | 4427 | 01 | Wednesday - 1500 |
| | | | 8 | 7.2 | 6.0 | 1.2 | 32 | 222 | 72 | | | | | Wednesday - 1600 |
| | | | | 1.2 | 0.0 | 1.2 | | | 12 | 60 | ARCH | 3500 | 01 | |
| | | | | 1.2 | 1.2 | 0.0 | | | 12 | 60 | ARCH | 3500 | 03 | |
| | | | | 1.2 | 1.2 | 0.0 | | | 12 | 60 | ARCH | 3500 | 05 | |
| | | | | 1.2 | 1.2 | 0.0 | | | 12 | 60 | ARCH | 3500 | 09 | |
| | | | | 1.2 | 1.2 | 0.0 | | | 12 | 60 | ARCH | 3500 | 11 | |
| | | | | 1.2 | 1.2 | 0.0 | | | 12 | 60 | ARCH | 3500 | 13 | |
| | | | 8 | 1.2 | 0.0 | 1.2 | 35 | 222 | 77 | 60 | ARCH | 3327 | 1 | Wednesday - 1700 |
| | | | 8 | 7.2 | 3.6 | 3.6 | 20 | 222 | 45 | | | | | Wednesday - 1800 |
| | | | | 3.6 | 0.0 | 3.6 | | | 19 | 180 | ARCH | 4328 | 1 | |
| | | | | 3.6 | 3.6 | 0.0 | | | 26 | 180 | ARCH | 6360 | 01 | |
| | | | 32 | 1.8 | 0.0 | 1.8 | 91 | 222 | 202 | 90 | ARCH | 1200 | 1 | Thursday - 1000 |
| | | | 8 | 3.6 | 1.8 | 1.8 | 30 | 222 | 67 | | | | | Thursday - 1130 |
| | | | | 1.8 | 0.0 | 1.8 | | | 63 | 90 | ARCH | 4373 | 01 | |
| | | | | 1.8 | 1.8 | 0.0 | | | 4 | 90 | ARCH | 6373 | 01 | |
| | | | 8 | 12.0 | 9.6 | 2.4 | 23 | 222 | 51 | | | | | Thursday - 1300 |
| | | | | 2.4 | 0.0 | 2.4 | | | 9 | 120 | ARCH | 5500 | 01 | |
| | | | | 2.4 | 2.4 | 0.0 | | | 10 | 120 | ARCH | 5500 | 03 | |
| | | | | 2.4 | 2.4 | 0.0 | | | 10 | 120 | ARCH | 5500 | 05 | |
| | | | | 2.4 | 2.4 | 0.0 | | | 11 | 120 | ARCH | 5500 | 07 | |
| | | | | 2.4 | 2.4 | 0.0 | | | 11 | 120 | ARCH | 5500 | 09 | |
| | | | 8 | 14.4 | 10.8 | 3.6 | 24 | 222 | 53 | | | | | Thursday - 1500 |
| | | | | 3.6 | 0.0 | 3.6 | | | 14 | 180 | ARCH | 4510 | 1 | |
| | | | | 3.6 | 3.6 | 0.0 | | | 13 | 180 | ARCH | 4510 | 3 | |

| SUE Score | Demand Score | Utilization Score | POF Score | Average Demand Hours | Overlap Hours | Average Utilization Hours | Average Percent Fill | Capacity | Students | Duration Minutes | Subject | Number | Section | Day - Time |
|---|---|---|---|---|---|---|---|---|---|---|---|---|---|---|
| | | | | 3.6 | 3.6 | 0.0 | | | 14 | 180 | ARCH | 4510 | 5 | |
| | | | | 3.6 | 3.6 | 0.0 | | | 12 | 180 | ARCH | 4510 | 11 | |
| | | | 32 | 9.6 | 8.4 | 1.2 | 67 | 222 | 148 | | | | | Friday - 0900 |
| | | | | 1.2 | 0.0 | 1.2 | | | 19 | 60 | ARCH | 1500 | 01 | |
| | | | | 1.2 | 1.2 | 0.0 | | | 17 | 60 | ARCH | 1500 | 03 | |
| | | | | 1.2 | 1.2 | 0.0 | | | 19 | 60 | ARCH | 1500 | 05 | |
| | | | | 1.2 | 1.2 | 0.0 | | | 19 | 60 | ARCH | 1500 | 09 | |
| | | | | 1.2 | 1.2 | 0.0 | | | 20 | 60 | ARCH | 1500 | 11 | |
| | | | | 1.2 | 1.2 | 0.0 | | | 17 | 60 | ARCH | 1500 | 13 | |
| | | | | 1.2 | 1.2 | 0.0 | | | 19 | 60 | ARCH | 1500 | 15 | |
| | | | | 1.2 | 1.2 | 0.0 | | | 18 | 60 | ARCH | 1500 | 17 | |
| | | | 8 | 1.2 | 0.0 | 1.2 | 35 | 222 | 78 | 60 | ARCH | 2327 | 1 | Friday - 1300 |
| | | | 8 | 7.2 | 6.0 | 1.2 | 34 | 222 | 75 | | | | | Friday - 1400 |
| | | | | 1.2 | 0.0 | 1.2 | | | 13 | 60 | ARCH | 2500 | 01 | |
| | | | | 1.2 | 1.2 | 0.0 | | | 11 | 60 | ARCH | 2500 | 05 | |
| | | | | 1.2 | 1.2 | 0.0 | | | 13 | 60 | ARCH | 2500 | 07 | |
| | | | | 1.2 | 1.2 | 0.0 | | | 13 | 60 | ARCH | 2500 | 09 | |
| | | | | 1.2 | 1.2 | 0.0 | | | 12 | 60 | ARCH | 2500 | 11 | |
| | | | | 1.2 | 1.2 | 0.0 | | | 13 | 60 | ARCH | 2500 | 15 | |
| | | | 8 | 1.2 | 0.0 | 1.2 | 21 | 222 | 47 | 60 | ARCH | 4427 | 01 | Friday - 1500 |
| | | | 8 | 2.4 | 0.0 | 2.4 | 35 | 222 | 77 | 120 | ARCH | 3327 | 2 | Friday - 1600 |
| **000543 - 0000000000000209 \| Classroom** | | | | | | | | | | | | | | |
| 92 | 36 | 32 | 24 | 53.4 | 14.4 | 39.0 | 61 | 36 | 394 | 2,670 | 18 | Class Count | | |
| | | | 24 | 2.4 | 1.2 | 1.2 | 61 | 36 | 22 | | | | | Monday - 1000 |
| | | | | 1.2 | 0.0 | 1.2 | | | 20 | 60 | ARCH | 3354 | 01 | |
| | | | | 1.2 | 1.2 | 0.0 | | | 2 | 60 | ARCH | 6354 | 01 | |
| | | | 8 | 3.6 | 0.0 | 3.6 | 39 | 36 | 14 | 180 | CHNS | 3357 | 1 | Monday - 1300 |
| | | | 8 | 3.6 | 0.0 | 3.6 | 39 | 36 | 14 | 180 | ARCH | 2397 | 1 | Monday - 1800 |
| | | | 32 | 3.6 | 1.8 | 1.8 | 67 | 36 | 24 | | | | | Tuesday - 0830 |
| | | | | 1.8 | 0.0 | 1.8 | | | 9 | 90 | ARCH | 4355 | 01 | |
| | | | | 1.8 | 1.8 | 0.0 | | | 15 | 90 | ARCH | 6355 | 01 | |
| | | | 16 | 3.6 | 1.8 | 1.8 | 53 | 36 | 19 | | | | | Tuesday - 1000 |
| | | | | 1.8 | 0.0 | 1.8 | | | 16 | 90 | ARCH | 3356 | 01 | |
| | | | | 1.8 | 1.8 | 0.0 | | | 3 | 90 | ARCH | 6356 | 01 | |
| | | | 32 | 1.8 | 0.0 | 1.8 | 67 | 36 | 24 | 90 | INDS | 2360 | 01 | Tuesday - 1130 |
| | | | 32 | 3.6 | 0.0 | 3.6 | 75 | 36 | 27 | 180 | GERM | 3385 | 1 | Tuesday - 1300 |
| | | | 32 | 1.8 | 0.0 | 1.8 | 83 | 36 | 30 | 90 | ARCH | 1360 | 1 | Tuesday - 1600 |
| | | | 24 | 2.4 | 1.2 | 1.2 | 61 | 36 | 22 | | | | | Wednesday - 1000 |
| | | | | 1.2 | 0.0 | 1.2 | | | 20 | 60 | ARCH | 3354 | 01 | |

| SUE Score | Demand Score | Utilization Score | POF Score | Average Demand Hours | Overlap Hours | Average Utilization Hours | Average Percent Fill | Capacity | Students | Duration Minutes | Subject | Number | Section | Day - Time |
|---|---|---|---|---|---|---|---|---|---|---|---|---|---|---|
| | | | | 1.2 | 1.2 | 0.0 | | | 2 | 60 | ARCH | 6354 | 01 | |
| | | | 16 | 3.6 | 0.0 | 3.6 | 50 | 36 | 18 | 180 | MAS | 3340 | 01 | Wednesday - 1300 |
| | | | 32 | 3.6 | 1.8 | 1.8 | 67 | 36 | 24 | | | | | Thursday - 0830 |
| | | | | 1.8 | 0.0 | 1.8 | | | 9 | 90 | ARCH | 4355 | 01 | |
| | | | | 1.8 | 1.8 | 0.0 | | | 15 | 90 | ARCH | 6355 | 01 | |
| | | | 16 | 3.6 | 1.8 | 1.8 | 53 | 36 | 19 | | | | | Thursday - 1000 |
| | | | | 1.8 | 0.0 | 1.8 | | | 16 | 90 | ARCH | 3356 | 01 | |
| | | | | 1.8 | 1.8 | 0.0 | | | 3 | 90 | ARCH | 6356 | 01 | |
| | | | 32 | 1.8 | 0.0 | 1.8 | 67 | 36 | 24 | 90 | INDS | 2360 | 01 | Thursday - 1130 |
| | | | 8 | 1.8 | 0.0 | 1.8 | 25 | 36 | 9 | 90 | ARCH | 6340 | 02 | Thursday - 1430 |
| | | | 32 | 1.8 | 0.0 | 1.8 | 83 | 36 | 30 | 90 | ARCH | 1360 | 1 | Thursday - 1600 |
| | | | 32 | 7.2 | 3.6 | 3.6 | 92 | 36 | 33 | | | | | Thursday - 1800 |
| | | | | 3.6 | 0.0 | 3.6 | | | 27 | 180 | ARCH | 3372 | 1 | |
| | | | | 3.6 | 3.6 | 0.0 | | | 6 | 180 | ARCH | 6397 | 7 | |
| | | | 24 | 2.4 | 1.2 | 1.2 | 61 | 36 | 22 | | | | | Friday - 1000 |
| | | | | 1.2 | 0.0 | 1.2 | | | 20 | 60 | ARCH | 3354 | 01 | |
| | | | | 1.2 | 1.2 | 0.0 | | | 2 | 60 | ARCH | 6354 | 01 | |
| | | | 16 | 1.2 | 0.0 | 1.2 | 53 | 36 | 19 | 60 | ARCH | 2350 | 07 | Friday - 1100 |
| **000543 - 0000000000000215 \| Classroom** | | | | | | | | | | | | | | |
| 33 | 9 | 8 | 16 | 30.0 | 6.0 | 24.0 | 46 | 16 | 89 | 1,500 | 12 | Class Count | | |
| | | | 8 | 2.4 | 1.2 | 1.2 | 13 | 16 | 2 | | | | | Monday - 1000 |
| | | | | 1.2 | 0.0 | 1.2 | | | 1 | 60 | ARCH | 4325 | 01 | |
| | | | | 1.2 | 1.2 | 0.0 | | | 1 | 60 | ARCH | 6329 | 01 | |
| | | | 24 | 2.4 | 1.2 | 1.2 | 63 | 16 | 10 | | | | | Monday - 1100 |
| | | | | 1.2 | 0.0 | 1.2 | | | 9 | 60 | ARCH | 3397 | 3 | |
| | | | | 1.2 | 1.2 | 0.0 | | | 1 | 60 | ARCH | 6368 | 1 | |
| | | | 8 | 3.6 | 0.0 | 3.6 | 6 | 16 | 1 | 180 | INDS | 6397 | 2 | Monday - 1700 |
| | | | 24 | 1.8 | 0.0 | 1.8 | 56 | 16 | 9 | 90 | ARCH | 4351 | 01 | Tuesday - 1000 |
| | | | 32 | 1.8 | 0.0 | 1.8 | 75 | 16 | 12 | 90 | ARCH | 6301 | 01 | Tuesday - 1300 |
| | | | 32 | 1.8 | 0.0 | 1.8 | 75 | 16 | 12 | 90 | ARCH | 6301 | 02 | Tuesday - 1430 |
| | | | 32 | 3.6 | 0.0 | 3.6 | 69 | 16 | 11 | 180 | INAR | 4393 | 1 | Tuesday - 1800 |
| | | | 24 | 2.4 | 1.2 | 1.2 | 63 | 16 | 10 | | | | | Wednesday - 1100 |
| | | | | 1.2 | 0.0 | 1.2 | | | 9 | 60 | ARCH | 3397 | 3 | |
| | | | | 1.2 | 1.2 | 0.0 | | | 1 | 60 | ARCH | 6368 | 1 | |
| | | | 8 | 3.6 | 0.0 | 3.6 | 6 | 16 | 1 | 180 | INDS | 6397 | 2 | Wednesday - 1700 |
| | | | 24 | 1.8 | 0.0 | 1.8 | 56 | 16 | 9 | 90 | ARCH | 4351 | 01 | Thursday - 1000 |
| | | | 8 | 2.4 | 1.2 | 1.2 | 13 | 16 | 2 | | | | | Friday - 1000 |
| | | | | 1.2 | 0.0 | 1.2 | | | 1 | 60 | ARCH | 4325 | 01 | |
| | | | | 1.2 | 1.2 | 0.0 | | | 1 | 60 | ARCH | 6329 | 01 | |

| SUE Score | Demand Score | Utilization Score | POF Score | Average Demand Hours | Overlap Hours | Average Utilization Hours | Average Percent Fill | Capacity | Students | Duration Minutes | Subject | Number | Section | Day - Time |
|---|---|---|---|---|---|---|---|---|---|---|---|---|---|---|
| | | | 24 | 2.4 | 1.2 | 1.2 | 63 | 16 | 10 | | | | | Friday - 1100 |
| | | | | 1.2 | 0.0 | 1.2 | | | 9 | 60 | ARCH | 3397 | 3 | |
| | | | | 1.2 | 1.2 | 0.0 | | | 1 | 60 | ARCH | 6368 | 1 | |
| **000543 - 0000000000000219 \| Classroom** | | | | | | | | | | | | | | |
| 66 | 18 | 16 | 32 | 37.2 | 7.2 | 30.0 | 85 | 19 | 242 | 1,860 | 15 | Class Count | | |
| | | | 32 | 3.6 | 1.8 | 1.8 | 100 | 19 | 19 | | | | | Monday - 0830 |
| | | | | 1.8 | 0.0 | 1.8 | | | 5 | 90 | ARCH | 4324 | 01 | |
| | | | | 1.8 | 1.8 | 0.0 | | | 14 | 90 | ARCH | 6324 | 01 | |
| | | | 32 | 1.8 | 0.0 | 1.8 | 68 | 19 | 13 | 90 | IDNS | 1111 | 01 | Monday - 1300 |
| | | | 32 | 1.8 | 0.0 | 1.8 | 111 | 19 | 21 | 90 | INDS | 2355 | 01 | Tuesday - 1000 |
| | | | 32 | 3.6 | 1.8 | 1.8 | 100 | 19 | 19 | | | | | Tuesday - 1130 |
| | | | | 1.8 | 0.0 | 1.8 | | | 15 | 90 | ARCH | 3369 | 1 | |
| | | | | 1.8 | 1.8 | 0.0 | | | 4 | 90 | ARCH | 6369 | 1 | |
| | | | 16 | 3.6 | 0.0 | 3.6 | 47 | 19 | 9 | 180 | ARCH | 6393 | 01 | Tuesday - 1300 |
| | | | 8 | 3.6 | 0.0 | 3.6 | 26 | 19 | 5 | 180 | ARCH | 3393 | 01 | Tuesday - 1800 |
| | | | 32 | 3.6 | 1.8 | 1.8 | 100 | 19 | 19 | | | | | Wednesday - 0830 |
| | | | | 1.8 | 0.0 | 1.8 | | | 5 | 90 | ARCH | 4324 | 01 | |
| | | | | 1.8 | 1.8 | 0.0 | | | 14 | 90 | ARCH | 6324 | 01 | |
| | | | 32 | 1.8 | 0.0 | 1.8 | 68 | 19 | 13 | 90 | IDNS | 1111 | 01 | Wednesday - 1300 |
| | | | 32 | 3.6 | 0.0 | 3.6 | 84 | 19 | 16 | 180 | INDS | 3360 | 01 | Wednesday - 1800 |
| | | | 32 | 1.8 | 0.0 | 1.8 | 111 | 19 | 21 | 90 | INDS | 2355 | 01 | Thursday - 1000 |
| | | | 32 | 3.6 | 1.8 | 1.8 | 100 | 19 | 19 | | | | | Thursday - 1130 |
| | | | | 1.8 | 0.0 | 1.8 | | | 15 | 90 | ARCH | 3369 | 1 | |
| | | | | 1.8 | 1.8 | 0.0 | | | 4 | 90 | ARCH | 6369 | 1 | |
| | | | 32 | 1.2 | 0.0 | 1.2 | 100 | 19 | 19 | 60 | ARCH | 2350 | 04 | Thursday - 1800 |
| | | | 32 | 1.2 | 0.0 | 1.2 | 79 | 19 | 15 | 60 | ARCH | 2350 | 05 | Thursday - 1900 |
| | | | 32 | 1.2 | 0.0 | 1.2 | 100 | 19 | 19 | 60 | ARCH | 2350 | 06 | Friday - 1000 |
| | | | 32 | 1.2 | 0.0 | 1.2 | 79 | 19 | 15 | 60 | ARCH | 2350 | 08 | Friday - 1100 |
| **000543 - 0000000000000401 \| Conference Room** | | | | | | | | | | | | | | |
| | | | | 33.6 | 0.0 | 0.0 | | 20 | 123 | 1,680 | | | | |
| | | | | 3.6 | 0.0 | 0.0 | | 20 | 13 | | | | | Monday - 1000 |
| | | | | 1.8 | 0.0 | 0.0 | | | 11 | 90 | ARCH | 3397 | 8 | |
| | | | | 1.8 | 0.0 | 0.0 | | | 2 | 90 | ARCH | 6397 | 8 | |
| | | | | 3.6 | 0.0 | 0.0 | | 20 | 14 | | | | | Tuesday - 1000 |
| | | | | 1.8 | 0.0 | 0.0 | | | 12 | 90 | ARCH | 3397 | 7 | |
| | | | | 1.8 | 0.0 | 0.0 | | | 2 | 90 | ARCH | 6397 | 9 | |
| | | | | 1.8 | 0.0 | 0.0 | | 20 | 11 | 90 | INAR | 3360 | 1 | Tuesday - 1130 |
| | | | | 3.6 | 0.0 | 0.0 | | 20 | 7 | 180 | ARCH | 6393 | 03 | Tuesday - 1300 |

| SUE Score | Demand Score | Utilization Score | POF Score | Average Demand Hours | Overlap Hours | Average Utilization Hours | Average Percent Fill | Capacity | Students | Duration Minutes | Subject | Number | Section | Day - Time |
|---|---|---|---|---|---|---|---|---|---|---|---|---|---|---|
| | | | | 3.6 | 0.0 | 0.0 | | 20 | 12 | | | | | Tuesday - 1800 |
| | | | | 1.8 | 0.0 | 0.0 | | | 9 | 90 | ARCH | 3397 | 9 | |
| | | | | 1.8 | 0.0 | 0.0 | | | 3 | 90 | ARCH | 6397 | 11 | |
| | | | | 2.4 | 0.0 | 0.0 | | 20 | 8 | 120 | INAR | 3300 | 1 | Tuesday - 1930 |
| | | | | 3.6 | 0.0 | 0.0 | | 20 | 13 | | | | | Wednesday - 1000 |
| | | | | 1.8 | 0.0 | 0.0 | | | 11 | 90 | ARCH | 3397 | 8 | |
| | | | | 1.8 | 0.0 | 0.0 | | | 2 | 90 | ARCH | 6397 | 8 | |
| | | | | 3.6 | 0.0 | 0.0 | | 20 | 14 | | | | | Thursday - 1000 |
| | | | | 1.8 | 0.0 | 0.0 | | | 12 | 90 | ARCH | 3397 | 7 | |
| | | | | 1.8 | 0.0 | 0.0 | | | 2 | 90 | ARCH | 6397 | 9 | |
| | | | | 1.8 | 0.0 | 0.0 | | 20 | 11 | 90 | INAR | 3360 | 1 | Thursday - 1130 |
| | | | | 3.6 | 0.0 | 0.0 | | 20 | 12 | | | | | Thursday - 1800 |
| | | | | 1.8 | 0.0 | 0.0 | | | 9 | 90 | ARCH | 3397 | 9 | |
| | | | | 1.8 | 0.0 | 0.0 | | | 3 | 90 | ARCH | 6397 | 11 | |
| | | | | 2.4 | 0.0 | 0.0 | | 20 | 8 | 120 | INAR | 3300 | 1 | Thursday - 1930 |
| **000543 - 0000000000000402 \| Classroom** | | | | | | | | | | | | | | |
| 25 | 9 | 8 | 8 | 24.0 | 0.0 | 24.0 | 39 | 38 | 191 | 1,200 | 13 | Class Count | | |
| | | | 8 | 1.8 | 0.0 | 1.8 | 29 | 38 | 11 | 90 | ARCH | 6320 | 1 | Monday - 0830 |
| | | | 32 | 1.8 | 0.0 | 1.8 | 84 | 38 | 32 | 90 | ARCH | 6348 | 1 | Monday - 1000 |
| | | | 8 | 1.8 | 0.0 | 1.8 | 26 | 38 | 10 | 90 | SPAN | 4397 | 1 | Monday - 1300 |
| | | | 16 | 1.8 | 0.0 | 1.8 | 45 | 38 | 17 | 90 | ENGL | 2306 | 02 | Tuesday - 1000 |
| | | | 8 | 2.4 | 0.0 | 2.4 | 26 | 38 | 10 | 120 | ARCH | 5500 | 11 | Tuesday - 1300 |
| | | | 8 | 1.8 | 0.0 | 1.8 | 16 | 38 | 6 | 90 | INAR | 3397 | 02 | Tuesday - 1800 |
| | | | 8 | 1.8 | 0.0 | 1.8 | 29 | 38 | 11 | 90 | ARCH | 6320 | 1 | Wednesday - 0830 |
| | | | 32 | 1.8 | 0.0 | 1.8 | 84 | 38 | 32 | 90 | ARCH | 6348 | 1 | Wednesday - 1000 |
| | | | 8 | 1.8 | 0.0 | 1.8 | 26 | 38 | 10 | 90 | SPAN | 4397 | 1 | Wednesday - 1300 |
| | | | 16 | 1.8 | 0.0 | 1.8 | 45 | 38 | 17 | 90 | ENGL | 2306 | 02 | Thursday - 1000 |
| | | | 8 | 2.4 | 0.0 | 2.4 | 26 | 38 | 10 | 120 | ARCH | 5500 | 11 | Thursday - 1300 |
| | | | 8 | 1.8 | 0.0 | 1.8 | 16 | 38 | 6 | 90 | INAR | 3397 | 02 | Thursday - 1800 |
| | | | 16 | 1.2 | 0.0 | 1.2 | 50 | 38 | 19 | 60 | ARCH | 2350 | 03 | Friday - 1000 |
| **000543 - 0000000000000413 \| Classroom** | | | | | | | | | | | | | | |
| 49 | 9 | 8 | 32 | 19.2 | 0.0 | 19.2 | 72 | 16 | 69 | 960 | 6 | Class Count | | |
| | | | 32 | 3.6 | 0.0 | 3.6 | 81 | 16 | 13 | 180 | INDS | 3500 | 02 | Monday - 1300 |
| | | | 24 | 2.4 | 0.0 | 2.4 | 56 | 16 | 9 | 120 | INDS | 4361 | 1 | Tuesday - 1400 |
| | | | 32 | 3.6 | 0.0 | 3.6 | 81 | 16 | 13 | 180 | INDS | 3500 | 02 | Wednesday - 1300 |
| | | | 32 | 3.6 | 0.0 | 3.6 | 75 | 16 | 12 | 180 | INDS | 4360 | 01 | Thursday - 0900 |
| | | | 24 | 2.4 | 0.0 | 2.4 | 56 | 16 | 9 | 120 | INDS | 4361 | 1 | Thursday - 1400 |
| | | | 32 | 3.6 | 0.0 | 3.6 | 81 | 16 | 13 | 180 | INDS | 3500 | 02 | Friday - 1300 |

| SUE Score | Demand Score | Utilization Score | POF Score | Average Demand Hours | Overlap Hours | Average Utilization Hours | Average Percent Fill | Capacity | Students | Duration Minutes | Subject | Number | Section | Day - Time |
|---|---|---|---|---|---|---|---|---|---|---|---|---|---|---|
| **000544 - 0000000000000101 \| Classroom** | | | | | | | | | | | | | | |
| 92 | 36 | 32 | 24 | 61.2 | 21.6 | 39.6 | 63 | 80 | 965 | 3,060 | 19 | Class Count | | |
| | | | 32 | 1.8 | 0.0 | 1.8 | 99 | 80 | 79 | 90 | ACCT | 3337 | 05 | Monday - 1000 |
| | | | 32 | 1.8 | 0.0 | 1.8 | 98 | 80 | 78 | 90 | ACCT | 3337 | 03 | Monday - 1130 |
| | | | 32 | 1.8 | 0.0 | 1.8 | 98 | 80 | 78 | 90 | ACCT | 3337 | 06 | Monday - 1300 |
| | | | 32 | 5.4 | 3.6 | 1.8 | 81 | 80 | 65 | | | | | Monday - 1600 |
| | | | | 1.8 | 0.0 | 1.8 | | | 34 | 90 | ACCT | 4378 | 01 | |
| | | | | 1.8 | 1.8 | 0.0 | | | 6 | 90 | ACCT | 5380 | 01 | |
| | | | | 1.8 | 1.8 | 0.0 | | | 25 | 90 | ACCT | 7397 | 02 | |
| | | | 32 | 10.8 | 7.2 | 3.6 | 69 | 80 | 55 | | | | | Monday - 1800 |
| | | | | 3.6 | 0.0 | 3.6 | | | 18 | 180 | ACCT | 4378 | 02 | |
| | | | | 3.6 | 3.6 | 0.0 | | | 6 | 180 | ACCT | 5380 | 02 | |
| | | | | 3.6 | 3.6 | 0.0 | | | 31 | 180 | ACCT | 7397 | 03 | |
| | | | 24 | 1.8 | 0.0 | 1.8 | 60 | 80 | 48 | 90 | FINA | 4397 | 05 | Tuesday - 1000 |
| | | | 16 | 1.8 | 0.0 | 1.8 | 51 | 80 | 41 | 90 | ACCT | 3368 | 02 | Tuesday - 1130 |
| | | | 8 | 1.8 | 0.0 | 1.8 | 26 | 80 | 21 | 90 | SCM | 6A01 | 01 | Tuesday - 1300 |
| | | | 8 | 1.8 | 0.0 | 1.8 | 28 | 80 | 22 | 90 | SCM | 6A01 | 02 | Tuesday - 1430 |
| | | | 8 | 3.6 | 0.0 | 3.6 | 25 | 80 | 20 | 180 | ACCT | 6331 | 01 | Tuesday - 1800 |
| | | | 32 | 1.8 | 0.0 | 1.8 | 99 | 80 | 79 | 90 | ACCT | 3337 | 05 | Wednesday - 1000 |
| | | | 32 | 1.8 | 0.0 | 1.8 | 98 | 80 | 78 | 90 | ACCT | 3337 | 03 | Wednesday - 1130 |
| | | | 32 | 1.8 | 0.0 | 1.8 | 98 | 80 | 78 | 90 | ACCT | 3337 | 06 | Wednesday - 1300 |
| | | | 32 | 5.4 | 3.6 | 1.8 | 81 | 80 | 65 | | | | | Wednesday - 1600 |
| | | | | 1.8 | 0.0 | 1.8 | | | 34 | 90 | ACCT | 4378 | 01 | |
| | | | | 1.8 | 1.8 | 0.0 | | | 6 | 90 | ACCT | 5380 | 01 | |
| | | | | 1.8 | 1.8 | 0.0 | | | 25 | 90 | ACCT | 7397 | 02 | |
| | | | 8 | 10.8 | 7.2 | 3.6 | 33 | 80 | 26 | | | | | Wednesday - 1800 |
| | | | | 3.6 | 0.0 | 3.6 | | | 3 | 180 | ACCT | 4382 | 01 | |
| | | | | 3.6 | 3.6 | 0.0 | | | 7 | 180 | ACCT | 5382 | 01 | |
| | | | | 3.6 | 3.6 | 0.0 | | | 16 | 180 | ACCT | 7397 | 05 | |
| | | | 24 | 1.8 | 0.0 | 1.8 | 60 | 80 | 48 | 90 | FINA | 4397 | 05 | Thursday - 1000 |
| | | | 16 | 1.8 | 0.0 | 1.8 | 51 | 80 | 41 | 90 | ACCT | 3368 | 02 | Thursday - 1130 |
| | | | 8 | 1.8 | 0.0 | 1.8 | 26 | 80 | 21 | 90 | SCM | 6A01 | 01 | Thursday - 1300 |
| | | | 8 | 1.8 | 0.0 | 1.8 | 28 | 80 | 22 | 90 | SCM | 6A01 | 02 | Thursday - 1430 |
| **000544 - 0000000000000105 \| Classroom** | | | | | | | | | | | | | | |
| 84 | 36 | 32 | 16 | 48.6 | 7.2 | 41.4 | 52 | 80 | 753 | 2,430 | 18 | Class Count | | |
| | | | 24 | 1.8 | 0.0 | 1.8 | 63 | 80 | 50 | 90 | FINA | 4334 | 02 | Monday - 1130 |
| | | | 8 | 1.8 | 0.0 | 1.8 | 25 | 80 | 20 | 90 | ACCT | 6331 | 07 | Monday - 1300 |
| | | | 8 | 1.8 | 0.0 | 1.8 | 24 | 80 | 19 | 90 | ACCT | 6331 | 03 | Monday - 1430 |

| SUE Score | Demand Score | Utilization Score | POF Score | Average Demand Hours | Overlap Hours | Average Utilization Hours | Average Percent Fill | Capacity | Students | Duration Minutes | Subject | Number | Section | Day - Time |
|---|---|---|---|---|---|---|---|---|---|---|---|---|---|---|
| | | | 32 | 1.8 | 0.0 | 1.8 | 78 | 80 | 62 | 90 | MECE | 6335 | 01 | Monday - 1600 |
| | | | 8 | 3.6 | 0.0 | 3.6 | 31 | 80 | 25 | 180 | MARK | 7362 | 01 | Monday - 1800 |
| | | | 32 | 1.8 | 0.0 | 1.8 | 69 | 80 | 55 | 90 | ACCT | 3371 | 02 | Tuesday - 1000 |
| | | | 32 | 1.8 | 0.0 | 1.8 | 69 | 80 | 55 | 90 | ACCT | 3371 | 03 | Tuesday - 1130 |
| | | | 24 | 1.8 | 0.0 | 1.8 | 61 | 80 | 49 | 90 | GENB | 3300 | 04 | Tuesday - 1300 |
| | | | 8 | 3.6 | 0.0 | 3.6 | 30 | 80 | 24 | 180 | ACCT | 7340 | 01 | Tuesday - 1430 |
| | | | 24 | 7.2 | 3.6 | 3.6 | 60 | 80 | 48 | | | | | Tuesday - 1800 |
| | | | | 3.6 | 0.0 | 3.6 | | | 27 | 180 | FINA | 4370 | 01 | |
| | | | | 3.6 | 3.6 | 0.0 | | | 21 | 180 | FINA | 7376 | 01 | |
| | | | 24 | 1.8 | 0.0 | 1.8 | 63 | 80 | 50 | 90 | FINA | 4334 | 02 | Wednesday - 1130 |
| | | | 8 | 1.8 | 0.0 | 1.8 | 25 | 80 | 20 | 90 | ACCT | 6331 | 07 | Wednesday - 1300 |
| | | | 8 | 1.8 | 0.0 | 1.8 | 24 | 80 | 19 | 90 | ACCT | 6331 | 03 | Wednesday - 1430 |
| | | | 32 | 1.8 | 0.0 | 1.8 | 78 | 80 | 62 | 90 | MECE | 6335 | 01 | Wednesday - 1600 |
| | | | 32 | 3.6 | 0.0 | 3.6 | 78 | 80 | 62 | 180 | FINA | 6387 | 01 | Wednesday - 1800 |
| | | | 32 | 1.8 | 0.0 | 1.8 | 69 | 80 | 55 | 90 | ACCT | 3371 | 02 | Thursday - 1000 |
| | | | 32 | 1.8 | 0.0 | 1.8 | 69 | 80 | 55 | 90 | ACCT | 3371 | 03 | Thursday - 1130 |
| | | | 8 | 7.2 | 3.6 | 3.6 | 29 | 80 | 23 | | | | | Thursday - 1800 |
| | | | | 3.6 | 0.0 | 3.6 | | | 6 | 180 | ACCT | 4330 | 02 | |
| | | | | 3.6 | 3.6 | 0.0 | | | 17 | 180 | ACCT | 7330 | 02 | |
| **000544 - 0000000000000109 \| Classroom** | | | | | | | | | | | | | | |
| 100 | 36 | 32 | 32 | 57.6 | 10.8 | 46.8 | 70 | 80 | 1,168 | 2,880 | 21 | Class Count | | |
| | | | 8 | 1.8 | 0.0 | 1.8 | 34 | 80 | 27 | 90 | HIST | 3395 | 01 | Monday - 1300 |
| | | | 32 | 3.6 | 1.8 | 1.8 | 76 | 80 | 61 | | | | | Monday - 1430 |
| | | | | 1.8 | 0.0 | 1.8 | | | 44 | 90 | COSC | 4330 | 01 | |
| | | | | 1.8 | 1.8 | 0.0 | | | 17 | 90 | COSC | 6310 | 01 | |
| | | | 32 | 1.8 | 0.0 | 1.8 | 78 | 80 | 62 | 90 | SCM | 4312 | 01 | Monday - 1600 |
| | | | 8 | 3.6 | 0.0 | 3.6 | 36 | 80 | 29 | 180 | ACCT | 5377 | 02 | Monday - 1800 |
| | | | 32 | 1.8 | 0.0 | 1.8 | 99 | 80 | 79 | 90 | GENB | 3301 | 01 | Tuesday - 1000 |
| | | | 32 | 1.8 | 0.0 | 1.8 | 83 | 80 | 66 | 90 | ACCT | 2332 | 04 | Tuesday - 1130 |
| | | | 32 | 1.8 | 0.0 | 1.8 | 85 | 80 | 68 | 90 | ENRG | 3310 | 01 | Tuesday - 1300 |
| | | | 32 | 1.8 | 0.0 | 1.8 | 74 | 80 | 59 | 90 | SCM | 4302 | 01 | Tuesday - 1430 |
| | | | 32 | 3.6 | 1.8 | 1.8 | 84 | 80 | 67 | | | | | Tuesday - 1600 |
| | | | | 1.8 | 0.0 | 1.8 | | | 8 | 90 | ENRG | 4397 | 02 | |
| | | | | 1.8 | 1.8 | 0.0 | | | 59 | 90 | SCM | 4302 | 03 | |
| | | | 8 | 3.6 | 0.0 | 3.6 | 31 | 80 | 25 | 180 | FINA | 7A20 | 01 | Tuesday - 1800 |
| | | | 24 | 7.2 | 3.6 | 3.6 | 63 | 80 | 50 | | | | | Wednesday - 1000 |
| | | | | 3.6 | 0.0 | 3.6 | | | 10 | 180 | BZAN | 3310 | 01 | |
| | | | | 3.6 | 3.6 | 0.0 | | | 40 | 180 | SCM | 4330 | 04 | |
| | | | 8 | 1.8 | 0.0 | 1.8 | 34 | 80 | 27 | 90 | HIST | 3395 | 01 | Wednesday - 1300 |

| SUE Score | Demand Score | Utilization Score | POF Score | Average Demand Hours | Overlap Hours | Average Utilization Hours | Average Percent Fill | Capacity | Students | Duration Minutes | Subject | Number | Section | Day - Time |
|---|---|---|---|---|---|---|---|---|---|---|---|---|---|---|
| | | | 32 | 3.6 | 1.8 | 1.8 | 76 | 80 | 61 | | | | | Wednesday - 1430 |
| | | | | 1.8 | 0.0 | 1.8 | | | 44 | 90 | COSC | 4330 | 01 | |
| | | | | 1.8 | 1.8 | 0.0 | | | 17 | 90 | COSC | 6310 | 01 | |
| | | | 32 | 1.8 | 0.0 | 1.8 | 78 | 80 | 62 | 90 | SCM | 4312 | 01 | Wednesday - 1600 |
| | | | 8 | 3.6 | 0.0 | 3.6 | 38 | 80 | 30 | 180 | MANA | 7336 | 01 | Wednesday - 1800 |
| | | | 32 | 1.8 | 0.0 | 1.8 | 99 | 80 | 79 | 90 | GENB | 3301 | 01 | Thursday - 1000 |
| | | | 32 | 1.8 | 0.0 | 1.8 | 83 | 80 | 66 | 90 | ACCT | 2332 | 04 | Thursday - 1130 |
| | | | 32 | 1.8 | 0.0 | 1.8 | 85 | 80 | 68 | 90 | ENRG | 3310 | 01 | Thursday - 1300 |
| | | | 32 | 1.8 | 0.0 | 1.8 | 74 | 80 | 59 | 90 | SCM | 4302 | 01 | Thursday - 1430 |
| | | | 32 | 3.6 | 1.8 | 1.8 | 84 | 80 | 67 | | | | | Thursday - 1600 |
| | | | | 1.8 | 0.0 | 1.8 | | | 8 | 90 | ENRG | 4397 | 02 | |
| | | | | 1.8 | 1.8 | 0.0 | | | 59 | 90 | SCM | 4302 | 03 | |
| | | | 32 | 3.6 | 0.0 | 3.6 | 70 | 80 | 56 | 180 | BZAN | 7320 | 02 | Thursday - 1800 |
| **000544 - 000000000000100D \| Classroom** | | | | | | | | | | | | | | |
| 92 | 36 | 32 | 24 | 172.8 | 126.0 | 46.8 | 55 | 438 | 7,225 | 8,640 | 30 | Class Count | | |
| | | | 8 | 1.2 | 0.0 | 1.2 | 31 | 438 | 134 | 60 | SOC | 1300 | 08 | Monday - 0900 |
| | | | 8 | 1.2 | 0.0 | 1.2 | 31 | 438 | 135 | 60 | SOC | 1300 | 04 | Monday - 1000 |
| | | | 32 | 22.8 | 21.6 | 1.2 | 70 | 438 | 306 | | | | | Monday - 1100 |
| | | | | 1.2 | 0.0 | 1.2 | | | 12 | 60 | ENGL | 1370 | 01 | |
| | | | | 1.2 | 1.2 | 0.0 | | | 11 | 60 | ENGL | 1370 | 02 | |
| | | | | 1.2 | 1.2 | 0.0 | | | 7 | 60 | ENGL | 1370 | 03 | |
| | | | | 1.2 | 1.2 | 0.0 | | | 10 | 60 | ENGL | 1370 | 05 | |
| | | | | 1.2 | 1.2 | 0.0 | | | 5 | 60 | ENGL | 1370 | 06 | |
| | | | | 1.2 | 1.2 | 0.0 | | | 9 | 60 | ENGL | 1370 | 08 | |
| | | | | 1.2 | 1.2 | 0.0 | | | 7 | 60 | ENGL | 1370 | 09 | |
| | | | | 1.2 | 1.2 | 0.0 | | | 6 | 60 | ENGL | 1370 | 10 | |
| | | | | 1.2 | 1.2 | 0.0 | | | 10 | 60 | ENGL | 1370 | 11 | |
| | | | | 1.2 | 1.2 | 0.0 | | | 4 | 60 | ENGL | 1370 | 13 | |
| | | | | 1.2 | 1.2 | 0.0 | | | 9 | 60 | ENGL | 1370 | 14 | |
| | | | | 1.2 | 1.2 | 0.0 | | | 9 | 60 | ENGL | 1370 | 15 | |
| | | | | 1.2 | 1.2 | 0.0 | | | 12 | 60 | ENGL | 1370 | 17 | |
| | | | | 1.2 | 1.2 | 0.0 | | | 6 | 60 | ENGL | 1370 | 19 | |
| | | | | 1.2 | 1.2 | 0.0 | | | 9 | 60 | ENGL | 1370 | 28 | |
| | | | | 1.2 | 1.2 | 0.0 | | | 8 | 60 | ENGL | 1370 | 30 | |
| | | | | 1.2 | 1.2 | 0.0 | | | 8 | 60 | ENGL | 1370 | 32 | |
| | | | | 1.2 | 1.2 | 0.0 | | | 9 | 60 | ENGL | 1370 | 34 | |
| | | | | 1.2 | 1.2 | 0.0 | | | 155 | 60 | ENGL | 2360 | 01 | |
| | | | 32 | 22.8 | 21.6 | 1.2 | 69 | 438 | 301 | | | | | Monday - 1200 |
| | | | | 1.2 | 0.0 | 1.2 | | | 12 | 60 | ENGL | 1370 | 04 | |

| SUE Score | Demand Score | Utilization Score | POF Score | Average Demand Hours | Overlap Hours | Average Utilization Hours | Average Percent Fill | Capacity | Students | Duration Minutes | Subject | Number | Section | Day - Time |
|---|---|---|---|---|---|---|---|---|---|---|---|---|---|---|
| | | | | 1.2 | 1.2 | 0.0 | | | 9 | 60 | ENGL | 1370 | 07 | |
| | | | | 1.2 | 1.2 | 0.0 | | | 7 | 60 | ENGL | 1370 | 12 | |
| | | | | 1.2 | 1.2 | 0.0 | | | 10 | 60 | ENGL | 1370 | 16 | |
| | | | | 1.2 | 1.2 | 0.0 | | | 11 | 60 | ENGL | 1370 | 18 | |
| | | | | 1.2 | 1.2 | 0.0 | | | 8 | 60 | ENGL | 1370 | 20 | |
| | | | | 1.2 | 1.2 | 0.0 | | | 7 | 60 | ENGL | 1370 | 21 | |
| | | | | 1.2 | 1.2 | 0.0 | | | 10 | 60 | ENGL | 1370 | 22 | |
| | | | | 1.2 | 1.2 | 0.0 | | | 9 | 60 | ENGL | 1370 | 23 | |
| | | | | 1.2 | 1.2 | 0.0 | | | 7 | 60 | ENGL | 1370 | 24 | |
| | | | | 1.2 | 1.2 | 0.0 | | | 13 | 60 | ENGL | 1370 | 25 | |
| | | | | 1.2 | 1.2 | 0.0 | | | 8 | 60 | ENGL | 1370 | 26 | |
| | | | | 1.2 | 1.2 | 0.0 | | | 5 | 60 | ENGL | 1370 | 27 | |
| | | | | 1.2 | 1.2 | 0.0 | | | 10 | 60 | ENGL | 1370 | 29 | |
| | | | | 1.2 | 1.2 | 0.0 | | | 8 | 60 | ENGL | 1370 | 31 | |
| | | | | 1.2 | 1.2 | 0.0 | | | 12 | 60 | ENGL | 1370 | 33 | |
| | | | | 1.2 | 1.2 | 0.0 | | | 8 | 60 | ENGL | 1370 | 35 | |
| | | | | 1.2 | 1.2 | 0.0 | | | 7 | 60 | ENGL | 1370 | 36 | |
| | | | | 1.2 | 1.2 | 0.0 | | | 140 | 60 | ENGL | 2360 | 02 | |
| | | | 24 | 1.8 | 0.0 | 1.8 | 57 | 438 | 251 | 90 | INTB | 3354 | 02 | Monday - 1300 |
| | | | 8 | 1.8 | 0.0 | 1.8 | 23 | 438 | 101 | 90 | MECE | 3345 | 01 | Monday - 1430 |
| | | | 32 | 1.8 | 0.0 | 1.8 | 91 | 438 | 400 | 90 | THEA | 1331 | 4 | Monday - 1600 |
| | | | 8 | 1.8 | 0.0 | 1.8 | 32 | 438 | 142 | 90 | PETR | 2311 | 01 | Tuesday - 0830 |
| | | | 8 | 1.8 | 0.0 | 1.8 | 27 | 438 | 117 | 90 | ENTR | 3310 | 05 | Tuesday - 1000 |
| | | | 8 | 1.8 | 0.0 | 1.8 | 37 | 438 | 163 | 90 | ENTR | 3310 | 01 | Tuesday - 1130 |
| | | | 32 | 1.8 | 0.0 | 1.8 | 98 | 438 | 428 | 90 | GENB | 3302 | 01 | Tuesday - 1300 |
| | | | 32 | 1.8 | 0.0 | 1.8 | 98 | 438 | 429 | 90 | GENB | 3302 | 02 | Tuesday - 1430 |
| | | | 32 | 1.8 | 0.0 | 1.8 | 68 | 438 | 297 | 90 | INTB | 3354 | 05 | Tuesday - 1600 |
| | | | 32 | 1.8 | 0.0 | 1.8 | 65 | 438 | 286 | 90 | HIST | 1378 | 14 | Tuesday - 1730 |
| | | | 8 | 1.2 | 0.0 | 1.2 | 31 | 438 | 134 | 60 | SOC | 1300 | 08 | Wednesday - 0900 |
| | | | 8 | 1.2 | 0.0 | 1.2 | 31 | 438 | 135 | 60 | SOC | 1300 | 04 | Wednesday - 1000 |
| | | | 32 | 22.8 | 21.6 | 1.2 | 70 | 438 | 306 | | | | | Wednesday - 1100 |
| | | | | 1.2 | 0.0 | 1.2 | | | 12 | 60 | ENGL | 1370 | 01 | |
| | | | | 1.2 | 1.2 | 0.0 | | | 11 | 60 | ENGL | 1370 | 02 | |
| | | | | 1.2 | 1.2 | 0.0 | | | 7 | 60 | ENGL | 1370 | 03 | |
| | | | | 1.2 | 1.2 | 0.0 | | | 10 | 60 | ENGL | 1370 | 05 | |
| | | | | 1.2 | 1.2 | 0.0 | | | 5 | 60 | ENGL | 1370 | 06 | |
| | | | | 1.2 | 1.2 | 0.0 | | | 9 | 60 | ENGL | 1370 | 08 | |
| | | | | 1.2 | 1.2 | 0.0 | | | 7 | 60 | ENGL | 1370 | 09 | |
| | | | | 1.2 | 1.2 | 0.0 | | | 6 | 60 | ENGL | 1370 | 10 | |

| SUE Score | Demand Score | Utilization Score | POF Score | Average Demand Hours | Overlap Hours | Average Utilization Hours | Average Percent Fill | Capacity | Students | Duration Minutes | Subject | Number | Section | Day - Time |
|---|---|---|---|---|---|---|---|---|---|---|---|---|---|---|
| | | | | 1.2 | 1.2 | 0.0 | | | 10 | 60 | ENGL | 1370 | 11 | |
| | | | | 1.2 | 1.2 | 0.0 | | | 4 | 60 | ENGL | 1370 | 13 | |
| | | | | 1.2 | 1.2 | 0.0 | | | 9 | 60 | ENGL | 1370 | 14 | |
| | | | | 1.2 | 1.2 | 0.0 | | | 9 | 60 | ENGL | 1370 | 15 | |
| | | | | 1.2 | 1.2 | 0.0 | | | 12 | 60 | ENGL | 1370 | 17 | |
| | | | | 1.2 | 1.2 | 0.0 | | | 6 | 60 | ENGL | 1370 | 19 | |
| | | | | 1.2 | 1.2 | 0.0 | | | 9 | 60 | ENGL | 1370 | 28 | |
| | | | | 1.2 | 1.2 | 0.0 | | | 8 | 60 | ENGL | 1370 | 30 | |
| | | | | 1.2 | 1.2 | 0.0 | | | 8 | 60 | ENGL | 1370 | 32 | |
| | | | | 1.2 | 1.2 | 0.0 | | | 9 | 60 | ENGL | 1370 | 34 | |
| | | | | 1.2 | 1.2 | 0.0 | | | 155 | 60 | ENGL | 2360 | 01 | |
| | | | 32 | 22.8 | 21.6 | 1.2 | 69 | 438 | 301 | | | | | Wednesday - 1200 |
| | | | | 1.2 | 0.0 | 1.2 | | | 12 | 60 | ENGL | 1370 | 04 | |
| | | | | 1.2 | 1.2 | 0.0 | | | 9 | 60 | ENGL | 1370 | 07 | |
| | | | | 1.2 | 1.2 | 0.0 | | | 7 | 60 | ENGL | 1370 | 12 | |
| | | | | 1.2 | 1.2 | 0.0 | | | 10 | 60 | ENGL | 1370 | 16 | |
| | | | | 1.2 | 1.2 | 0.0 | | | 11 | 60 | ENGL | 1370 | 18 | |
| | | | | 1.2 | 1.2 | 0.0 | | | 8 | 60 | ENGL | 1370 | 20 | |
| | | | | 1.2 | 1.2 | 0.0 | | | 7 | 60 | ENGL | 1370 | 21 | |
| | | | | 1.2 | 1.2 | 0.0 | | | 10 | 60 | ENGL | 1370 | 22 | |
| | | | | 1.2 | 1.2 | 0.0 | | | 9 | 60 | ENGL | 1370 | 23 | |
| | | | | 1.2 | 1.2 | 0.0 | | | 7 | 60 | ENGL | 1370 | 24 | |
| | | | | 1.2 | 1.2 | 0.0 | | | 13 | 60 | ENGL | 1370 | 25 | |
| | | | | 1.2 | 1.2 | 0.0 | | | 8 | 60 | ENGL | 1370 | 26 | |
| | | | | 1.2 | 1.2 | 0.0 | | | 5 | 60 | ENGL | 1370 | 27 | |
| | | | | 1.2 | 1.2 | 0.0 | | | 10 | 60 | ENGL | 1370 | 29 | |
| | | | | 1.2 | 1.2 | 0.0 | | | 8 | 60 | ENGL | 1370 | 31 | |
| | | | | 1.2 | 1.2 | 0.0 | | | 12 | 60 | ENGL | 1370 | 33 | |
| | | | | 1.2 | 1.2 | 0.0 | | | 8 | 60 | ENGL | 1370 | 35 | |
| | | | | 1.2 | 1.2 | 0.0 | | | 7 | 60 | ENGL | 1370 | 36 | |
| | | | | 1.2 | 1.2 | 0.0 | | | 140 | 60 | ENGL | 2360 | 02 | |
| | | | 32 | 1.8 | 0.0 | 1.8 | 78 | 438 | 341 | 90 | INTB | 3355 | 02 | Wednesday - 1300 |
| | | | 8 | 1.8 | 0.0 | 1.8 | 23 | 438 | 101 | 90 | MECE | 3345 | 01 | Wednesday - 1430 |
| | | | 8 | 1.8 | 0.0 | 1.8 | 32 | 438 | 142 | 90 | PETR | 2311 | 01 | Thursday - 0830 |
| | | | 8 | 1.8 | 0.0 | 1.8 | 27 | 438 | 117 | 90 | ENTR | 3310 | 05 | Thursday - 1000 |
| | | | 8 | 1.8 | 0.0 | 1.8 | 37 | 438 | 163 | 90 | ENTR | 3310 | 01 | Thursday - 1130 |
| | | | 32 | 1.8 | 0.0 | 1.8 | 98 | 438 | 428 | 90 | GENB | 3302 | 07 | Thursday - 1300 |
| | | | 32 | 1.8 | 0.0 | 1.8 | 98 | 438 | 429 | 90 | GENB | 3302 | 08 | Thursday - 1430 |
| | | | 32 | 1.8 | 0.0 | 1.8 | 65 | 438 | 286 | 90 | HIST | 1378 | 14 | Thursday - 1730 |

| SUE Score | Demand Score | Utilization Score | POF Score | Average Demand Hours | Overlap Hours | Average Utilization Hours | Average Percent Fill | Capacity | Students | Duration Minutes | Subject | Number | Section | Day - Time |
|---|---|---|---|---|---|---|---|---|---|---|---|---|---|---|
| | | | 8 | 1.2 | 0.0 | 1.2 | 31 | 438 | 134 | 60 | SOC | 1300 | 08 | Friday - 0900 |
| | | | 8 | 1.2 | 0.0 | 1.2 | 31 | 438 | 135 | 60 | SOC | 1300 | 04 | Friday - 1000 |
| | | | 32 | 21.6 | 20.4 | 1.2 | 68 | 438 | 297 | | | | | Friday - 1100 |
| | | | | 1.2 | 0.0 | 1.2 | | | 12 | 60 | ENGL | 1370 | 01 | |
| | | | | 1.2 | 1.2 | 0.0 | | | 11 | 60 | ENGL | 1370 | 02 | |
| | | | | 1.2 | 1.2 | 0.0 | | | 7 | 60 | ENGL | 1370 | 03 | |
| | | | | 1.2 | 1.2 | 0.0 | | | 10 | 60 | ENGL | 1370 | 05 | |
| | | | | 1.2 | 1.2 | 0.0 | | | 5 | 60 | ENGL | 1370 | 06 | |
| | | | | 1.2 | 1.2 | 0.0 | | | 9 | 60 | ENGL | 1370 | 08 | |
| | | | | 1.2 | 1.2 | 0.0 | | | 7 | 60 | ENGL | 1370 | 09 | |
| | | | | 1.2 | 1.2 | 0.0 | | | 6 | 60 | ENGL | 1370 | 10 | |
| | | | | 1.2 | 1.2 | 0.0 | | | 10 | 60 | ENGL | 1370 | 11 | |
| | | | | 1.2 | 1.2 | 0.0 | | | 4 | 60 | ENGL | 1370 | 13 | |
| | | | | 1.2 | 1.2 | 0.0 | | | 9 | 60 | ENGL | 1370 | 14 | |
| | | | | 1.2 | 1.2 | 0.0 | | | 9 | 60 | ENGL | 1370 | 15 | |
| | | | | 1.2 | 1.2 | 0.0 | | | 12 | 60 | ENGL | 1370 | 17 | |
| | | | | 1.2 | 1.2 | 0.0 | | | 6 | 60 | ENGL | 1370 | 19 | |
| | | | | 1.2 | 1.2 | 0.0 | | | 9 | 60 | ENGL | 1370 | 28 | |
| | | | | 1.2 | 1.2 | 0.0 | | | 8 | 60 | ENGL | 1370 | 30 | |
| | | | | 1.2 | 1.2 | 0.0 | | | 8 | 60 | ENGL | 1370 | 32 | |
| | | | | 1.2 | 1.2 | 0.0 | | | 155 | 60 | ENGL | 2360 | 01 | |
| | | | 32 | 20.4 | 19.2 | 1.2 | 65 | 438 | 286 | | | | | Friday - 1200 |
| | | | | 1.2 | 0.0 | 1.2 | | | 12 | 60 | ENGL | 1370 | 04 | |
| | | | | 1.2 | 1.2 | 0.0 | | | 9 | 60 | ENGL | 1370 | 07 | |
| | | | | 1.2 | 1.2 | 0.0 | | | 7 | 60 | ENGL | 1370 | 12 | |
| | | | | 1.2 | 1.2 | 0.0 | | | 10 | 60 | ENGL | 1370 | 16 | |
| | | | | 1.2 | 1.2 | 0.0 | | | 11 | 60 | ENGL | 1370 | 18 | |
| | | | | 1.2 | 1.2 | 0.0 | | | 8 | 60 | ENGL | 1370 | 20 | |
| | | | | 1.2 | 1.2 | 0.0 | | | 7 | 60 | ENGL | 1370 | 21 | |
| | | | | 1.2 | 1.2 | 0.0 | | | 10 | 60 | ENGL | 1370 | 22 | |
| | | | | 1.2 | 1.2 | 0.0 | | | 9 | 60 | ENGL | 1370 | 23 | |
| | | | | 1.2 | 1.2 | 0.0 | | | 7 | 60 | ENGL | 1370 | 24 | |
| | | | | 1.2 | 1.2 | 0.0 | | | 13 | 60 | ENGL | 1370 | 25 | |
| | | | | 1.2 | 1.2 | 0.0 | | | 8 | 60 | ENGL | 1370 | 26 | |
| | | | | 1.2 | 1.2 | 0.0 | | | 5 | 60 | ENGL | 1370 | 27 | |
| | | | | 1.2 | 1.2 | 0.0 | | | 10 | 60 | ENGL | 1370 | 29 | |
| | | | | 1.2 | 1.2 | 0.0 | | | 8 | 60 | ENGL | 1370 | 31 | |
| | | | | 1.2 | 1.2 | 0.0 | | | 12 | 60 | ENGL | 1370 | 33 | |
| | | | | 1.2 | 1.2 | 0.0 | | | 140 | 60 | ENGL | 2360 | 02 | |

Texas Higher Education Coordinating Board

Space Usage Efficiency Detail Report - Fall 2014

UH

Building - Room

| SUE Score | Demand Score | Utilization Score | POF Score | Average Demand Hours | Overlap Hours | Average Utilization Hours | Average Percent Fill | Capacity | Students | Duration Minutes | Subject | Number | Section | Day - Time |
|---|---|---|---|---|---|---|---|---|---|---|---|---|---|---|
| **000547 - 0000000000000392 \| Conference Room** | | | | | | | | | | | | | | |
| | | | | 7.2 | 0.0 | 0.0 | | 8 | 17 | 360 | | | | |
| | | | | 3.6 | 0.0 | 0.0 | | 8 | 8 | 180 | POLS | 6395 | 01 | Tuesday - 0900 |
| | | | | 3.6 | 0.0 | 0.0 | | 8 | 9 | 180 | POLS | 6311 | 01 | Thursday - 0900 |
| **000547 - 0000000000000405 \| Conference Room** | | | | | | | | | | | | | | |
| | | | | 18.0 | 0.0 | 0.0 | | 10 | 51 | 900 | | | | |
| | | | | 3.6 | 0.0 | 0.0 | | 10 | 8 | 180 | POLS | 6388 | 01 | Monday - 0900 |
| | | | | 3.6 | 0.0 | 0.0 | | 10 | 13 | 180 | POLS | 6394 | 01 | Monday - 1300 |
| | | | | 3.6 | 0.0 | 0.0 | | 10 | 11 | 180 | PUBL | 6395 | 1 | Tuesday - 1730 |
| | | | | 3.6 | 0.0 | 0.0 | | 10 | 10 | 180 | POLS | 6356 | 01 | Wednesday - 1300 |
| | | | | 3.6 | 0.0 | 0.0 | | 10 | 9 | 180 | POLS | 6365 | 01 | Thursday - 1300 |
| **000547 - 0000000000000448 \| Conference Room** | | | | | | | | | | | | | | |
| | | | | 14.4 | 0.0 | 0.0 | | 30 | 39 | 720 | | | | |
| | | | | 3.6 | 0.0 | 0.0 | | 30 | 6 | 180 | SOC | 6302 | 1 | Monday - 1730 |
| | | | | 3.6 | 0.0 | 0.0 | | 30 | 15 | 180 | POLS | 6309 | 01 | Tuesday - 1300 |
| | | | | 3.6 | 0.0 | 0.0 | | 30 | 13 | 180 | SOC | 6397 | 1 | Tuesday - 1730 |
| | | | | 3.6 | 0.0 | 0.0 | | 30 | 5 | 180 | SOC | 6300 | 01 | Wednesday - 1730 |
| **000549 - 0000000000000101 \| Classroom** | | | | | | | | | | | | | | |
| 100 | 36 | 32 | 32 | 51.6 | 0.0 | 51.6 | 70 | 276 | 5,824 | 2,580 | 30 | Class Count | | |
| | | | 32 | 1.2 | 0.0 | 1.2 | 91 | 276 | 252 | 60 | POLS | 1337 | 01 | Monday - 0900 |
| | | | 8 | 1.2 | 0.0 | 1.2 | 32 | 276 | 87 | 60 | PHIL | 1334 | 01 | Monday - 1100 |
| | | | 8 | 1.2 | 0.0 | 1.2 | 42 | 276 | 117 | 60 | SOC | 1300 | 10 | Monday - 1200 |
| | | | 32 | 1.8 | 0.0 | 1.8 | 97 | 276 | 268 | 90 | POLS | 1336 | 26 | Monday - 1300 |
| | | | 32 | 1.2 | 0.0 | 1.2 | 72 | 276 | 198 | 60 | HIST | 1376 | 06 | Monday - 1430 |
| | | | 32 | 1.8 | 0.0 | 1.8 | 92 | 276 | 253 | 90 | POLS | 1337 | 16 | Monday - 1600 |
| | | | 8 | 3.6 | 0.0 | 3.6 | 28 | 276 | 78 | 180 | NUTR | 2332 | 01 | Monday - 1730 |
| | | | 8 | 1.8 | 0.0 | 1.8 | 42 | 276 | 117 | 90 | SOC | 1300 | 11 | Tuesday - 0830 |
| | | | 32 | 1.8 | 0.0 | 1.8 | 91 | 276 | 252 | 90 | POLS | 1336 | 01 | Tuesday - 1000 |
| | | | 16 | 1.2 | 0.0 | 1.2 | 51 | 276 | 142 | 60 | PSYC | 2301 | 06 | Tuesday - 1130 |
| | | | 32 | 1.8 | 0.0 | 1.8 | 92 | 276 | 254 | 90 | POLS | 1336 | 11 | Tuesday - 1300 |
| | | | 32 | 1.8 | 0.0 | 1.8 | 92 | 276 | 253 | 90 | POLS | 1337 | 13 | Tuesday - 1430 |
| | | | 32 | 1.8 | 0.0 | 1.8 | 72 | 276 | 198 | 90 | PSYC | 3341 | 02 | Tuesday - 1600 |
| | | | 32 | 1.2 | 0.0 | 1.2 | 91 | 276 | 252 | 60 | POLS | 1337 | 01 | Wednesday - 0900 |
| | | | 8 | 1.2 | 0.0 | 1.2 | 32 | 276 | 87 | 60 | PHIL | 1334 | 01 | Wednesday - 1100 |
| | | | 8 | 1.2 | 0.0 | 1.2 | 42 | 276 | 117 | 60 | SOC | 1300 | 10 | Wednesday - 1200 |
| | | | 32 | 1.8 | 0.0 | 1.8 | 97 | 276 | 268 | 90 | POLS | 1336 | 26 | Wednesday - 1300 |
| | | | 32 | 1.2 | 0.0 | 1.2 | 72 | 276 | 198 | 60 | HIST | 1376 | 06 | Wednesday - 1430 |

| SUE Score | Demand Score | Utilization Score | POF Score | Average Demand Hours | Overlap Hours | Average Utilization Hours | Average Percent Fill | Capacity | Students | Duration Minutes | Subject | Number | Section | Day - Time |
|---|---|---|---|---|---|---|---|---|---|---|---|---|---|---|
| | | | 32 | 1.8 | 0.0 | 1.8 | 92 | 276 | 253 | 90 | POLS | 1337 | 16 | Wednesday - 1600 |
| | | | 8 | 1.8 | 0.0 | 1.8 | 42 | 276 | 117 | 90 | SOC | 1300 | 11 | Thursday - 0830 |
| | | | 32 | 1.8 | 0.0 | 1.8 | 91 | 276 | 252 | 90 | POLS | 1336 | 01 | Thursday - 1000 |
| | | | 16 | 1.2 | 0.0 | 1.2 | 51 | 276 | 142 | 60 | PSYC | 2301 | 06 | Thursday - 1130 |
| | | | 32 | 1.8 | 0.0 | 1.8 | 92 | 276 | 254 | 90 | POLS | 1336 | 11 | Thursday - 1300 |
| | | | 32 | 1.8 | 0.0 | 1.8 | 92 | 276 | 253 | 90 | POLS | 1337 | 13 | Thursday - 1430 |
| | | | 32 | 1.8 | 0.0 | 1.8 | 72 | 276 | 198 | 90 | PSYC | 3341 | 02 | Thursday - 1600 |
| | | | 32 | 1.2 | 0.0 | 1.2 | 91 | 276 | 252 | 60 | POLS | 1337 | 01 | Friday - 0900 |
| | | | 8 | 1.2 | 0.0 | 1.2 | 32 | 276 | 87 | 60 | PHIL | 1334 | 01 | Friday - 1100 |
| | | | 8 | 1.2 | 0.0 | 1.2 | 42 | 276 | 117 | 60 | SOC | 1300 | 10 | Friday - 1200 |
| | | | 32 | 3.6 | 0.0 | 3.6 | 91 | 276 | 251 | 180 | POLS | 1336 | 18 | Saturday - 0900 |
| | | | 32 | 3.6 | 0.0 | 3.6 | 93 | 276 | 257 | 180 | POLS | 1337 | 04 | Saturday - 1300 |
| **000549 - 0000000000000102 \| Classroom** | | | | | | | | | | | | | | |
| 92 | 36 | 32 | 24 | 46.8 | 1.8 | 45.0 | 63 | 276 | 4,900 | 2,340 | 28 | Class Count | | |
| | | | 8 | 1.2 | 0.0 | 1.2 | 39 | 276 | 109 | 60 | MATH | 2311 | 03 | Monday - 0800 |
| | | | 32 | 1.2 | 0.0 | 1.2 | 87 | 276 | 241 | 60 | POLS | 1336 | 09 | Monday - 0900 |
| | | | 32 | 1.2 | 0.0 | 1.2 | 96 | 276 | 265 | 60 | MATH | 1310 | 01 | Monday - 1100 |
| | | | 32 | 1.2 | 0.0 | 1.2 | 98 | 276 | 270 | 60 | MATH | 1330 | 05 | Monday - 1200 |
| | | | 8 | 1.8 | 0.0 | 1.8 | 14 | 276 | 40 | 90 | MATH | 3336 | 03 | Monday - 1430 |
| | | | 8 | 1.8 | 0.0 | 1.8 | 32 | 276 | 88 | 90 | MATH | 1432 | 11 | Monday - 1730 |
| | | | 32 | 1.8 | 0.0 | 1.8 | 92 | 276 | 255 | 90 | POLS | 1336 | 10 | Tuesday - 0830 |
| | | | 32 | 1.8 | 0.0 | 1.8 | 99 | 276 | 272 | 90 | MATH | 1330 | 01 | Tuesday - 1000 |
| | | | 16 | 1.8 | 0.0 | 1.8 | 53 | 276 | 147 | 90 | PHYS | 1302 | 04 | Tuesday - 1130 |
| | | | 32 | 3.6 | 1.8 | 1.8 | 72 | 276 | 199 | | | | | Tuesday - 1300 |
| | | | | 1.8 | 0.0 | 1.8 | | | 194 | 90 | KIN | 3306 | 01 | |
| | | | | 1.8 | 1.8 | 0.0 | | | 5 | 90 | KIN | 3306 | 02 | |
| | | | 8 | 1.8 | 0.0 | 1.8 | 29 | 276 | 79 | 90 | GEOL | 1330 | 04 | Tuesday - 1430 |
| | | | 8 | 1.8 | 0.0 | 1.8 | 44 | 276 | 122 | 90 | MATH | 2311 | 02 | Tuesday - 1600 |
| | | | 8 | 1.2 | 0.0 | 1.2 | 39 | 276 | 109 | 60 | MATH | 2311 | 03 | Wednesday - 0800 |
| | | | 32 | 1.2 | 0.0 | 1.2 | 87 | 276 | 241 | 60 | POLS | 1336 | 09 | Wednesday - 0900 |
| | | | 32 | 1.2 | 0.0 | 1.2 | 96 | 276 | 265 | 60 | MATH | 1310 | 01 | Wednesday - 1100 |
| | | | 32 | 1.2 | 0.0 | 1.2 | 98 | 276 | 270 | 60 | MATH | 1330 | 05 | Wednesday - 1200 |
| | | | 8 | 1.8 | 0.0 | 1.8 | 14 | 276 | 40 | 90 | MATH | 3336 | 03 | Wednesday - 1430 |
| | | | 8 | 1.8 | 0.0 | 1.8 | 32 | 276 | 88 | 90 | MATH | 1432 | 11 | Wednesday - 1730 |
| | | | 32 | 1.8 | 0.0 | 1.8 | 92 | 276 | 255 | 90 | POLS | 1336 | 10 | Thursday - 0830 |
| | | | 32 | 1.8 | 0.0 | 1.8 | 99 | 276 | 272 | 90 | MATH | 1330 | 01 | Thursday - 1000 |
| | | | 16 | 1.8 | 0.0 | 1.8 | 53 | 276 | 147 | 90 | PHYS | 1302 | 04 | Thursday - 1130 |
| | | | 8 | 1.8 | 0.0 | 1.8 | 29 | 276 | 79 | 90 | GEOL | 1330 | 04 | Thursday - 1430 |
| | | | 8 | 1.8 | 0.0 | 1.8 | 44 | 276 | 122 | 90 | MATH | 2311 | 02 | Thursday - 1600 |

| SUE Score | Demand Score | Utilization Score | POF Score | Average Demand Hours | Overlap Hours | Average Utilization Hours | Average Percent Fill | Capacity | Students | Duration Minutes | Subject | Number | Section | Day - Time |
|---|---|---|---|---|---|---|---|---|---|---|---|---|---|---|
| | | | 8 | 1.2 | 0.0 | 1.2 | 39 | 276 | 109 | 60 | MATH | 2311 | 03 | Friday - 0800 |
| | | | 32 | 1.2 | 0.0 | 1.2 | 87 | 276 | 241 | 60 | POLS | 1336 | 09 | Friday - 0900 |
| | | | 32 | 1.2 | 0.0 | 1.2 | 96 | 276 | 265 | 60 | MATH | 1310 | 01 | Friday - 1100 |
| | | | 32 | 1.2 | 0.0 | 1.2 | 98 | 276 | 270 | 60 | MATH | 1330 | 05 | Friday - 1200 |
| | | | 8 | 3.6 | 0.0 | 3.6 | 14 | 276 | 40 | 180 | COMM | 4370 | 01 | Saturday - 0900 |
| **000549 - 0000000000000219 \| Classroom** | | | | | | | | | | | | | | |
| 66 | 18 | 24 | 24 | 36.0 | 0.0 | 36.0 | 58 | 24 | 264 | 1,800 | 19 | Class Count | | |
| | | | 32 | 1.8 | 0.0 | 1.8 | 100 | 24 | 24 | 90 | COMM | 3311 | 02 | Monday - 1300 |
| | | | 32 | 1.8 | 0.0 | 1.8 | 96 | 24 | 23 | 90 | COSC | 1306 | 1 | Monday - 1430 |
| | | | 8 | 1.8 | 0.0 | 1.8 | 38 | 24 | 9 | 90 | PSYC | 4397 | 03 | Tuesday - 0830 |
| | | | 8 | 1.8 | 0.0 | 1.8 | 42 | 24 | 10 | 90 | COSC | 6344 | 1 | Tuesday - 1000 |
| | | | 8 | 1.8 | 0.0 | 1.8 | 25 | 24 | 6 | 90 | COSC | 6389 | 1 | Tuesday - 1130 |
| | | | 32 | 1.8 | 0.0 | 1.8 | 100 | 24 | 24 | 90 | IDNS | 2197 | 12 | Tuesday - 1300 |
| | | | 16 | 1.8 | 0.0 | 1.8 | 46 | 24 | 11 | 90 | SPAN | 4367 | 1 | Tuesday - 1430 |
| | | | 8 | 1.8 | 0.0 | 1.8 | 21 | 24 | 5 | 90 | GEOL | 6397 | 01 | Tuesday - 1600 |
| | | | 32 | 1.8 | 0.0 | 1.8 | 83 | 24 | 20 | 90 | TEPM | 6391 | 1 | Tuesday - 1730 |
| | | | 32 | 1.8 | 0.0 | 1.8 | 67 | 24 | 16 | 90 | TEPM | 6395 | 01 | Tuesday - 1900 |
| | | | 8 | 3.6 | 0.0 | 3.6 | 17 | 24 | 4 | 180 | THEA | 6397 | 1 | Wednesday - 0900 |
| | | | 32 | 1.8 | 0.0 | 1.8 | 100 | 24 | 24 | 90 | COMM | 3311 | 02 | Wednesday - 1300 |
| | | | 32 | 1.8 | 0.0 | 1.8 | 96 | 24 | 23 | 90 | COSC | 1306 | 1 | Wednesday - 1430 |
| | | | 8 | 1.8 | 0.0 | 1.8 | 38 | 24 | 9 | 90 | PSYC | 4397 | 03 | Thursday - 0830 |
| | | | 8 | 1.8 | 0.0 | 1.8 | 42 | 24 | 10 | 90 | COSC | 6344 | 1 | Thursday - 1000 |
| | | | 8 | 1.8 | 0.0 | 1.8 | 25 | 24 | 6 | 90 | COSC | 6389 | 1 | Thursday - 1130 |
| | | | 32 | 1.8 | 0.0 | 1.8 | 100 | 24 | 24 | 90 | IDNS | 2197 | 12 | Thursday - 1300 |
| | | | 16 | 1.8 | 0.0 | 1.8 | 46 | 24 | 11 | 90 | SPAN | 4367 | 1 | Thursday - 1430 |
| | | | 8 | 1.8 | 0.0 | 1.8 | 21 | 24 | 5 | 90 | GEOL | 6397 | 01 | Thursday - 1600 |
| **000549 - 0000000000000221 \| Classroom** | | | | | | | | | | | | | | |
| 41 | 9 | 8 | 24 | 25.2 | 0.0 | 25.2 | 59 | 18 | 117 | 1,260 | 11 | Class Count | | |
| | | | 24 | 3.6 | 0.0 | 3.6 | 56 | 18 | 10 | 180 | SOCW | 8326 | 1 | Monday - 0900 |
| | | | 8 | 1.8 | 0.0 | 1.8 | 28 | 18 | 5 | 90 | COSC | 6397 | 2 | Monday - 1300 |
| | | | 32 | 1.8 | 0.0 | 1.8 | 89 | 18 | 16 | 90 | IDNS | 2197 | 13 | Tuesday - 1000 |
| | | | 32 | 1.8 | 0.0 | 1.8 | 89 | 18 | 16 | 90 | IDNS | 2197 | 11 | Tuesday - 1130 |
| | | | 8 | 1.8 | 0.0 | 1.8 | 44 | 18 | 8 | 90 | ASLI | 4346 | 01 | Tuesday - 1300 |
| | | | 8 | 3.6 | 0.0 | 3.6 | 44 | 18 | 8 | 180 | ENGL | 6323 | 01 | Tuesday - 1430 |
| | | | 8 | 1.8 | 0.0 | 1.8 | 28 | 18 | 5 | 90 | COSC | 6397 | 2 | Wednesday - 1300 |
| | | | 16 | 3.6 | 0.0 | 3.6 | 50 | 18 | 9 | 180 | ENGL | 7335 | 01 | Wednesday - 1430 |
| | | | 32 | 1.8 | 0.0 | 1.8 | 89 | 18 | 16 | 90 | IDNS | 2197 | 13 | Thursday - 1000 |
| | | | 32 | 1.8 | 0.0 | 1.8 | 89 | 18 | 16 | 90 | IDNS | 2197 | 11 | Thursday - 1130 |

| SUE Score | Demand Score | Utilization Score | POF Score | Average Demand Hours | Overlap Hours | Average Utilization Hours | Average Percent Fill | Capacity | Students | Duration Minutes | Subject | Number | Section | Day - Time |
|---|---|---|---|---|---|---|---|---|---|---|---|---|---|---|
| | | | 8 | 1.8 | 0.0 | 1.8 | 44 | 18 | 8 | 90 | ASLI | 4346 | 01 | Thursday - 1300 |
| **000549 - 0000000000000229 \| Classroom** | | | | | | | | | | | | | | |
| 91 | 27 | 32 | 32 | 39.6 | 0.0 | 39.6 | 74 | 32 | 333 | 1,980 | 14 | Class Count | | |
| | | | 32 | 3.6 | 0.0 | 3.6 | 97 | 32 | 31 | 180 | SOCW | 7397 | 1 | Monday - 0900 |
| | | | 32 | 3.6 | 0.0 | 3.6 | 81 | 32 | 26 | 180 | SOCW | 7397 | 6 | Monday - 1300 |
| | | | 16 | 1.8 | 0.0 | 1.8 | 47 | 32 | 15 | 90 | GEOL | 6392 | 01 | Monday - 1600 |
| | | | 8 | 3.6 | 0.0 | 3.6 | 38 | 32 | 12 | 180 | SOCW | 7397 | 7 | Monday - 1800 |
| | | | 32 | 3.6 | 0.0 | 3.6 | 75 | 32 | 24 | 180 | SOCW | 7325 | 1 | Tuesday - 0830 |
| | | | 32 | 1.8 | 0.0 | 1.8 | 72 | 32 | 23 | 90 | ENGL | 2305 | 09 | Tuesday - 1130 |
| | | | 32 | 3.6 | 0.0 | 3.6 | 84 | 32 | 27 | 180 | SOCW | 7397 | 3 | Tuesday - 1300 |
| | | | 32 | 3.6 | 0.0 | 3.6 | 97 | 32 | 31 | 180 | SOCW | 7397 | 4 | Tuesday - 1800 |
| | | | 32 | 3.6 | 0.0 | 3.6 | 78 | 32 | 25 | 180 | SOCW | 6203 | 1 | Wednesday - 1300 |
| | | | 16 | 1.8 | 0.0 | 1.8 | 47 | 32 | 15 | 90 | GEOL | 6392 | 01 | Wednesday - 1600 |
| | | | 32 | 3.6 | 0.0 | 3.6 | 84 | 32 | 27 | 180 | SOCW | 7365 | 01 | Wednesday - 1800 |
| | | | 32 | 1.8 | 0.0 | 1.8 | 84 | 32 | 27 | 90 | ENGL | 1303 | 31 | Thursday - 1000 |
| | | | 32 | 1.8 | 0.0 | 1.8 | 72 | 32 | 23 | 90 | ENGL | 2305 | 09 | Thursday - 1130 |
| | | | 32 | 1.8 | 0.0 | 1.8 | 84 | 32 | 27 | 90 | ENGL | 1303 | 36 | Thursday - 1300 |
| **000549 - 0000000000000231 \| Classroom** | | | | | | | | | | | | | | |
| 74 | 18 | 24 | 32 | 36.0 | 0.0 | 36.0 | 73 | 35 | 254 | 1,800 | 10 | Class Count | | |
| | | | 16 | 3.6 | 0.0 | 3.6 | 51 | 35 | 18 | 180 | SOCW | 7352 | 1 | Monday - 0900 |
| | | | 32 | 3.6 | 0.0 | 3.6 | 80 | 35 | 28 | 180 | SOCW | 7319 | 1 | Monday - 1300 |
| | | | 32 | 3.6 | 0.0 | 3.6 | 89 | 35 | 31 | 180 | SOCW | 7305 | 2 | Monday - 1800 |
| | | | 32 | 3.6 | 0.0 | 3.6 | 77 | 35 | 27 | 180 | SOCW | 7347 | 1 | Tuesday - 0830 |
| | | | 32 | 3.6 | 0.0 | 3.6 | 71 | 35 | 25 | 180 | SOCW | 7305 | 3 | Tuesday - 1300 |
| | | | 32 | 3.6 | 0.0 | 3.6 | 77 | 35 | 27 | 180 | SOCW | 6203 | 3 | Wednesday - 0900 |
| | | | 32 | 3.6 | 0.0 | 3.6 | 71 | 35 | 25 | 180 | SOCW | 6204 | 3 | Thursday - 0900 |
| | | | 32 | 3.6 | 0.0 | 3.6 | 71 | 35 | 25 | 180 | SOCW | 6203 | 2 | Thursday - 1300 |
| | | | 32 | 3.6 | 0.0 | 3.6 | 69 | 35 | 24 | 180 | SOCW | 7367 | 3 | Saturday - 0900 |
| | | | 32 | 3.6 | 0.0 | 3.6 | 69 | 35 | 24 | 180 | SOCW | 7324 | 3 | Saturday - 1300 |
| **000549 - 0000000000000423 \| Classroom** | | | | | | | | | | | | | | |
| 49 | 9 | 8 | 32 | 18.0 | 0.0 | 18.0 | 72 | 19 | 96 | 900 | 7 | Class Count | | |
| | | | 16 | 3.6 | 0.0 | 3.6 | 47 | 19 | 9 | 180 | ENGL | 8384 | 1 | Monday - 1430 |
| | | | 32 | 1.8 | 0.0 | 1.8 | 84 | 19 | 16 | 90 | ENGL | 3331 | 01 | Tuesday - 1000 |
| | | | 32 | 1.8 | 0.0 | 1.8 | 68 | 19 | 13 | 90 | SPAN | 3306 | 1 | Tuesday - 1300 |
| | | | 24 | 3.6 | 0.0 | 3.6 | 58 | 19 | 11 | 180 | CIS | 4375 | 2 | Tuesday - 1900 |
| | | | 32 | 3.6 | 0.0 | 3.6 | 95 | 19 | 18 | 180 | SOC | 6390 | 2 | Wednesday - 1730 |
| | | | 32 | 1.8 | 0.0 | 1.8 | 84 | 19 | 16 | 90 | ENGL | 3331 | 01 | Thursday - 1000 |
| | | | 32 | 1.8 | 0.0 | 1.8 | 68 | 19 | 13 | 90 | SPAN | 3306 | 1 | Thursday - 1300 |

Texas Higher Education Coordinating Board

Space Usage Efficiency Detail Report - Fall 2014

UH

Building - Room

| SUE Score | Demand Score | Utilization Score | POF Score | Average Demand Hours | Overlap Hours | Average Utilization Hours | Average Percent Fill | Capacity | Students | Duration Minutes | Subject | Number | Section | Day - Time |
|---|---|---|---|---|---|---|---|---|---|---|---|---|---|---|
| **000549 - 0000000000000425 \| Conference Room** | | | | | | | | | | | | | | |
| | | | | 10.8 | 0.0 | 0.0 | | 14 | 23 | 540 | | | | |
| | | | | 3.6 | 0.0 | 0.0 | | 14 | 7 | 180 | SOCW | 8324 | 1 | Monday - 0900 |
| | | | | 3.6 | 0.0 | 0.0 | | 14 | 8 | 180 | SOCW | 8323 | 1 | Monday - 1300 |
| | | | | 3.6 | 0.0 | 0.0 | | 14 | 8 | 180 | SOCW | 8334 | 1 | Tuesday - 0830 |
| **000549 - 000000000000107A \| Classroom** | | | | | | | | | | | | | | |
| 91 | 27 | 32 | 32 | 40.8 | 0.0 | 40.8 | 75 | 35 | 316 | 2,040 | 12 | Class Count | | |
| | | | 32 | 3.6 | 0.0 | 3.6 | 80 | 35 | 28 | 180 | SOCW | 7367 | 1 | Monday - 0900 |
| | | | 32 | 3.6 | 0.0 | 3.6 | 89 | 35 | 31 | 180 | SOCW | 7397 | 2 | Monday - 1300 |
| | | | 32 | 3.6 | 0.0 | 3.6 | 86 | 35 | 30 | 180 | SOCW | 7367 | 4 | Monday - 1800 |
| | | | 32 | 3.6 | 0.0 | 3.6 | 77 | 35 | 27 | 180 | SOCW | 7335 | 1 | Tuesday - 1300 |
| | | | 32 | 3.6 | 0.0 | 3.6 | 74 | 35 | 26 | 180 | SOCW | 7305 | 5 | Tuesday - 1800 |
| | | | 32 | 3.6 | 0.0 | 3.6 | 71 | 35 | 25 | 180 | SOCW | 6306 | 3 | Wednesday - 0900 |
| | | | 32 | 3.6 | 0.0 | 3.6 | 77 | 35 | 27 | 180 | SOCW | 6306 | 5 | Wednesday - 1300 |
| | | | 32 | 2.4 | 0.0 | 2.4 | 77 | 35 | 27 | 120 | SOCW | 6305 | 1 | Wednesday - 1600 |
| | | | 32 | 3.6 | 0.0 | 3.6 | 71 | 35 | 25 | 180 | SOCW | 7356 | 01 | Wednesday - 1800 |
| | | | 32 | 3.6 | 0.0 | 3.6 | 69 | 35 | 24 | 180 | SOCW | 6306 | 1 | Thursday - 0900 |
| | | | 32 | 3.6 | 0.0 | 3.6 | 71 | 35 | 25 | 180 | SOCW | 6202 | 2 | Thursday - 1300 |
| | | | 24 | 2.4 | 0.0 | 2.4 | 60 | 35 | 21 | 120 | SOCW | 6305 | 4 | Saturday - 1300 |
| **000549 - 000000000000107B \| Classroom** | | | | | | | | | | | | | | |
| 91 | 27 | 32 | 32 | 44.4 | 0.0 | 44.4 | 71 | 36 | 307 | 2,220 | 12 | Class Count | | |
| | | | 32 | 3.6 | 0.0 | 3.6 | 78 | 36 | 28 | 180 | SOCW | 7305 | 1 | Monday - 1300 |
| | | | 32 | 3.6 | 0.0 | 3.6 | 78 | 36 | 28 | 180 | SOCW | 7305 | 4 | Tuesday - 0900 |
| | | | 32 | 3.6 | 0.0 | 3.6 | 72 | 36 | 26 | 180 | SOCW | 7303 | 1 | Tuesday - 1300 |
| | | | 32 | 3.6 | 0.0 | 3.6 | 69 | 36 | 25 | 180 | SOCW | 6204 | 2 | Wednesday - 0900 |
| | | | 32 | 3.6 | 0.0 | 3.6 | 69 | 36 | 25 | 180 | SOCW | 6202 | 1 | Wednesday - 1300 |
| | | | 32 | 2.4 | 0.0 | 2.4 | 69 | 36 | 25 | 120 | SOCW | 6305 | 2 | Wednesday - 1600 |
| | | | 32 | 3.6 | 0.0 | 3.6 | 75 | 36 | 27 | 180 | SOCW | 6202 | 3 | Thursday - 0900 |
| | | | 32 | 3.6 | 0.0 | 3.6 | 75 | 36 | 27 | 180 | SOCW | 6204 | 1 | Thursday - 1300 |
| | | | 32 | 2.4 | 0.0 | 2.4 | 69 | 36 | 25 | 120 | SOCW | 6305 | 3 | Thursday - 1600 |
| | | | 32 | 8.4 | 0.0 | 8.4 | 67 | 36 | 24 | 420 | SOCW | 7372 | 1 | Friday - 0900 |
| | | | 24 | 3.6 | 0.0 | 3.6 | 56 | 36 | 20 | 180 | SOCW | 7397 | 5 | Saturday - 0900 |
| | | | 32 | 2.4 | 0.0 | 2.4 | 75 | 36 | 27 | 120 | SOCW | 6305 | 5 | Saturday - 1300 |
| **000549 - 000000000000110K \| Classroom** | | | | | | | | | | | | | | |
| 0 | 0 | 0 | 0 | 0.0 | | | | | | 0 | | | | |
| **000550 - 0000000000000116 \| Classroom** | | | | | | | | | | | | | | |
| 100 | 36 | 32 | 32 | 56.4 | 0.0 | 56.4 | 77 | 202 | 5,570 | 2,820 | 36 | Class Count | | |

| SUE Score | Demand Score | Utilization Score | POF Score | Average Demand Hours | Overlap Hours | Average Utilization Hours | Average Percent Fill | Capacity | Students | Duration Minutes | Subject | Number | Section | Day - Time |
|---|---|---|---|---|---|---|---|---|---|---|---|---|---|---|
| | | | 32 | 1.2 | 0.0 | 1.2 | 91 | 202 | 183 | 60 | MATH | 1314 | 06 | Monday - 0900 |
| | | | 24 | 1.2 | 0.0 | 1.2 | 60 | 202 | 121 | 60 | MATH | 3339 | 03 | Monday - 1000 |
| | | | 32 | 1.2 | 0.0 | 1.2 | 89 | 202 | 179 | 60 | MATH | 1314 | 08 | Monday - 1100 |
| | | | 32 | 1.2 | 0.0 | 1.2 | 97 | 202 | 196 | 60 | MATH | 1310 | 06 | Monday - 1200 |
| | | | 32 | 1.8 | 0.0 | 1.8 | 86 | 202 | 173 | 90 | GEOL | 3331 | 01 | Monday - 1300 |
| | | | 24 | 1.8 | 0.0 | 1.8 | 59 | 202 | 120 | 90 | PHIL | 1361 | 02 | Monday - 1430 |
| | | | 16 | 1.8 | 0.0 | 1.8 | 53 | 202 | 107 | 90 | COSC | 3320 | 01 | Monday - 1600 |
| | | | 16 | 1.8 | 0.0 | 1.8 | 50 | 202 | 102 | 90 | MATH | 2433 | 07 | Monday - 1730 |
| | | | 32 | 1.8 | 0.0 | 1.8 | 94 | 202 | 190 | 90 | CHEM | 1301 | 03 | Tuesday - 0830 |
| | | | 32 | 1.8 | 0.0 | 1.8 | 98 | 202 | 197 | 90 | GEOL | 1330 | 02 | Tuesday - 1000 |
| | | | 32 | 1.8 | 0.0 | 1.8 | 103 | 202 | 209 | 90 | BIOL | 3301 | 04 | Tuesday - 1130 |
| | | | 32 | 1.8 | 0.0 | 1.8 | 82 | 202 | 165 | 90 | GEOL | 1350 | 01 | Tuesday - 1300 |
| | | | 8 | 1.8 | 0.0 | 1.8 | 28 | 202 | 57 | 90 | MATH | 1431 | 22 | Tuesday - 1430 |
| | | | 32 | 1.8 | 0.0 | 1.8 | 95 | 202 | 192 | 90 | GEOL | 3370 | 01 | Tuesday - 1600 |
| | | | 32 | 1.8 | 0.0 | 1.8 | 87 | 202 | 176 | 90 | MATH | 1431 | 30 | Tuesday - 1730 |
| | | | 32 | 1.2 | 0.0 | 1.2 | 91 | 202 | 183 | 60 | MATH | 1314 | 06 | Wednesday - 0900 |
| | | | 24 | 1.2 | 0.0 | 1.2 | 60 | 202 | 121 | 60 | MATH | 3339 | 03 | Wednesday - 1000 |
| | | | 32 | 1.2 | 0.0 | 1.2 | 89 | 202 | 179 | 60 | MATH | 1314 | 08 | Wednesday - 1100 |
| | | | 32 | 1.2 | 0.0 | 1.2 | 97 | 202 | 196 | 60 | MATH | 1310 | 06 | Wednesday - 1200 |
| | | | 32 | 1.8 | 0.0 | 1.8 | 86 | 202 | 173 | 90 | GEOL | 3331 | 01 | Wednesday - 1300 |
| | | | 24 | 1.8 | 0.0 | 1.8 | 59 | 202 | 120 | 90 | PHIL | 1361 | 02 | Wednesday - 1430 |
| | | | 16 | 1.8 | 0.0 | 1.8 | 53 | 202 | 107 | 90 | COSC | 3320 | 01 | Wednesday - 1600 |
| | | | 16 | 1.8 | 0.0 | 1.8 | 50 | 202 | 102 | 90 | MATH | 2433 | 07 | Wednesday - 1730 |
| | | | 32 | 1.8 | 0.0 | 1.8 | 94 | 202 | 190 | 90 | CHEM | 1301 | 03 | Thursday - 0830 |
| | | | 32 | 1.8 | 0.0 | 1.8 | 98 | 202 | 197 | 90 | GEOL | 1330 | 02 | Thursday - 1000 |
| | | | 32 | 1.8 | 0.0 | 1.8 | 103 | 202 | 209 | 90 | BIOL | 3301 | 04 | Thursday - 1130 |
| | | | 32 | 1.8 | 0.0 | 1.8 | 82 | 202 | 165 | 90 | GEOL | 1350 | 01 | Thursday - 1300 |
| | | | 8 | 1.8 | 0.0 | 1.8 | 28 | 202 | 57 | 90 | MATH | 1431 | 22 | Thursday - 1430 |
| | | | 32 | 1.8 | 0.0 | 1.8 | 95 | 202 | 192 | 90 | GEOL | 3370 | 01 | Thursday - 1600 |
| | | | 32 | 1.8 | 0.0 | 1.8 | 87 | 202 | 176 | 90 | MATH | 1431 | 30 | Thursday - 1730 |
| | | | 32 | 1.2 | 0.0 | 1.2 | 91 | 202 | 183 | 60 | MATH | 1314 | 06 | Friday - 0900 |
| | | | 24 | 1.2 | 0.0 | 1.2 | 60 | 202 | 121 | 60 | MATH | 3339 | 03 | Friday - 1000 |
| | | | 32 | 1.2 | 0.0 | 1.2 | 89 | 202 | 179 | 60 | MATH | 1314 | 08 | Friday - 1100 |
| | | | 32 | 1.2 | 0.0 | 1.2 | 97 | 202 | 196 | 60 | MATH | 1310 | 06 | Friday - 1200 |
| | | | 8 | 1.2 | 0.0 | 1.2 | 44 | 202 | 88 | 60 | PHYS | 1321 | 14 | Friday - 1300 |
| | | | 8 | 1.2 | 0.0 | 1.2 | 34 | 202 | 69 | 60 | PHYS | 1322 | 08 | Friday - 1400 |
| **000550 - 0000000000000117 \| Classroom** | | | | | | | | | | | | | | |
| 100 | 36 | 32 | 32 | 50.4 | 0.0 | 50.4 | 70 | 303 | 6,562 | 2,520 | 31 | **Class Count** | | |
| | | | 16 | 1.2 | 0.0 | 1.2 | 50 | 303 | 150 | 60 | MATH | 1330 | 03 | Monday - 0800 |

| SUE Score | Demand Score | Utilization Score | POF Score | Average Demand Hours | Overlap Hours | Average Utilization Hours | Average Percent Fill | Capacity | Students | Duration Minutes | Subject | Number | Section | Day - Time |
|---|---|---|---|---|---|---|---|---|---|---|---|---|---|---|
| | | | 32 | 1.2 | 0.0 | 1.2 | 75 | 303 | 226 | 60 | MATH | 1330 | 02 | Monday - 0900 |
| | | | 8 | 1.8 | 0.0 | 1.8 | 17 | 303 | 52 | 90 | KIN | 4345 | 01 | Monday - 1000 |
| | | | 8 | 1.2 | 0.0 | 1.2 | 43 | 303 | 130 | 60 | MATH | 2433 | 11 | Monday - 1200 |
| | | | 32 | 1.8 | 0.0 | 1.8 | 70 | 303 | 213 | 90 | BIOL | 1344 | 01 | Monday - 1300 |
| | | | 32 | 1.8 | 0.0 | 1.8 | 98 | 303 | 298 | 90 | MATH | 3321 | 02 | Monday - 1430 |
| | | | 32 | 1.8 | 0.0 | 1.8 | 85 | 303 | 259 | 90 | CHEM | 3331 | 03 | Monday - 1600 |
| | | | 8 | 1.8 | 0.0 | 1.8 | 32 | 303 | 96 | 90 | CHEM | 1331 | 02 | Monday - 1730 |
| | | | 32 | 1.8 | 0.0 | 1.8 | 99 | 303 | 300 | 90 | MATH | 1313 | 03 | Tuesday - 1000 |
| | | | 32 | 1.8 | 0.0 | 1.8 | 94 | 303 | 286 | 90 | MATH | 2311 | 05 | Tuesday - 1130 |
| | | | 32 | 1.8 | 0.0 | 1.8 | 89 | 303 | 270 | 90 | BCHS | 3304 | 02 | Tuesday - 1300 |
| | | | 32 | 1.8 | 0.0 | 1.8 | 65 | 303 | 197 | 90 | BIOL | 3324 | 01 | Tuesday - 1430 |
| | | | 32 | 1.8 | 0.0 | 1.8 | 87 | 303 | 263 | 90 | BIOL | 3332 | 01 | Tuesday - 1600 |
| | | | 32 | 1.8 | 0.0 | 1.8 | 95 | 303 | 288 | 90 | MATH | 1330 | 04 | Tuesday - 1730 |
| | | | 16 | 1.2 | 0.0 | 1.2 | 50 | 303 | 150 | 60 | MATH | 1330 | 03 | Wednesday - 0800 |
| | | | 32 | 1.2 | 0.0 | 1.2 | 75 | 303 | 226 | 60 | MATH | 1330 | 02 | Wednesday - 0900 |
| | | | 8 | 1.8 | 0.0 | 1.8 | 17 | 303 | 52 | 90 | KIN | 4345 | 01 | Wednesday - 1000 |
| | | | 8 | 1.2 | 0.0 | 1.2 | 43 | 303 | 130 | 60 | MATH | 2433 | 11 | Wednesday - 1200 |
| | | | 32 | 1.8 | 0.0 | 1.8 | 70 | 303 | 213 | 90 | BIOL | 1344 | 01 | Wednesday - 1300 |
| | | | 32 | 1.8 | 0.0 | 1.8 | 98 | 303 | 298 | 90 | MATH | 3321 | 02 | Wednesday - 1430 |
| | | | 32 | 1.8 | 0.0 | 1.8 | 85 | 303 | 259 | 90 | CHEM | 3331 | 03 | Wednesday - 1600 |
| | | | 8 | 1.8 | 0.0 | 1.8 | 32 | 303 | 96 | 90 | CHEM | 1331 | 02 | Wednesday - 1730 |
| | | | 32 | 1.8 | 0.0 | 1.8 | 99 | 303 | 300 | 90 | MATH | 1313 | 03 | Thursday - 1000 |
| | | | 32 | 1.8 | 0.0 | 1.8 | 94 | 303 | 286 | 90 | MATH | 2311 | 05 | Thursday - 1130 |
| | | | 32 | 1.8 | 0.0 | 1.8 | 89 | 303 | 270 | 90 | BCHS | 3304 | 02 | Thursday - 1300 |
| | | | 32 | 1.8 | 0.0 | 1.8 | 65 | 303 | 197 | 90 | BIOL | 3324 | 01 | Thursday - 1430 |
| | | | 32 | 1.8 | 0.0 | 1.8 | 87 | 303 | 263 | 90 | BIOL | 3332 | 01 | Thursday - 1600 |
| | | | 32 | 1.8 | 0.0 | 1.8 | 95 | 303 | 288 | 90 | MATH | 1330 | 04 | Thursday - 1730 |
| | | | 16 | 1.2 | 0.0 | 1.2 | 50 | 303 | 150 | 60 | MATH | 1330 | 03 | Friday - 0800 |
| | | | 32 | 1.2 | 0.0 | 1.2 | 75 | 303 | 226 | 60 | MATH | 1330 | 02 | Friday - 0900 |
| | | | 8 | 1.2 | 0.0 | 1.2 | 43 | 303 | 130 | 60 | MATH | 2433 | 11 | Friday - 1200 |
| **000550 - 0000000000000606 \| Classroom** | | | | | | | | | | | | | | |
| 84 | 36 | 32 | 16 | 46.8 | 3.6 | 43.2 | 48 | 42 | 523 | 2,340 | 26 | **Class Count** | | |
| | | | 32 | 1.2 | 0.0 | 1.2 | 74 | 42 | 31 | 60 | PHYS | 6309 | 1 | Monday - 0900 |
| | | | 32 | 1.2 | 0.0 | 1.2 | 74 | 42 | 31 | 60 | PHYS | 6309 | 2 | Monday - 1000 |
| | | | 8 | 1.8 | 0.0 | 1.8 | 17 | 42 | 7 | 90 | PHYS | 7397 | 3 | Monday - 1300 |
| | | | 24 | 1.8 | 0.0 | 1.8 | 57 | 42 | 24 | 90 | PHYS | 3309 | 02 | Monday - 1430 |
| | | | 8 | 1.8 | 0.0 | 1.8 | 14 | 42 | 6 | 90 | PHYS | 7307 | 1 | Monday - 1600 |
| | | | 8 | 1.8 | 0.0 | 1.8 | 29 | 42 | 12 | 90 | PHYS | 7316 | 1 | Tuesday - 0830 |
| | | | 32 | 1.8 | 0.0 | 1.8 | 69 | 42 | 29 | 90 | PHYS | 6315 | 1 | Tuesday - 1000 |

| SUE Score | Demand Score | Utilization Score | POF Score | Average Demand Hours | Overlap Hours | Average Utilization Hours | Average Percent Fill | Capacity | Students | Duration Minutes | Subject | Number | Section | Day - Time |
|---|---|---|---|---|---|---|---|---|---|---|---|---|---|---|
| | | | 8 | 1.8 | 0.0 | 1.8 | 26 | 42 | 11 | 90 | PHYS | 3315 | 01 | Tuesday - 1130 |
| | | | 8 | 1.8 | 0.0 | 1.8 | 36 | 42 | 15 | 90 | PHYS | 7337 | 1 | Tuesday - 1300 |
| | | | 8 | 3.6 | 1.8 | 1.8 | 21 | 42 | 9 | | | | | Tuesday - 1600 |
| | | | | 1.8 | 0.0 | 1.8 | | | 3 | 90 | PHYS | 4397 | 04 | |
| | | | | 1.8 | 1.8 | 0.0 | | | 6 | 90 | PHYS | 7397 | 04 | |
| | | | 32 | 1.8 | 0.0 | 1.8 | 79 | 42 | 33 | 90 | PHYS | 6303 | 1 | Tuesday - 1730 |
| | | | 32 | 1.8 | 0.0 | 1.8 | 79 | 42 | 33 | 90 | PHYS | 6303 | 3 | Tuesday - 1900 |
| | | | 32 | 1.2 | 0.0 | 1.2 | 74 | 42 | 31 | 60 | PHYS | 6309 | 1 | Wednesday - 0900 |
| | | | 32 | 1.2 | 0.0 | 1.2 | 69 | 42 | 29 | 60 | PHYS | 6315 | 2 | Wednesday - 1000 |
| | | | 8 | 1.8 | 0.0 | 1.8 | 17 | 42 | 7 | 90 | PHYS | 7397 | 3 | Wednesday - 1300 |
| | | | 24 | 1.8 | 0.0 | 1.8 | 57 | 42 | 24 | 90 | PHYS | 3309 | 02 | Wednesday - 1430 |
| | | | 8 | 1.8 | 0.0 | 1.8 | 14 | 42 | 6 | 90 | PHYS | 7307 | 1 | Wednesday - 1600 |
| | | | 8 | 1.8 | 0.0 | 1.8 | 29 | 42 | 12 | 90 | PHYS | 7316 | 1 | Thursday - 0830 |
| | | | 32 | 1.8 | 0.0 | 1.8 | 69 | 42 | 29 | 90 | PHYS | 6315 | 1 | Thursday - 1000 |
| | | | 8 | 1.8 | 0.0 | 1.8 | 26 | 42 | 11 | 90 | PHYS | 3315 | 01 | Thursday - 1130 |
| | | | 8 | 1.8 | 0.0 | 1.8 | 36 | 42 | 15 | 90 | PHYS | 7337 | 1 | Thursday - 1300 |
| | | | 8 | 3.6 | 1.8 | 1.8 | 21 | 42 | 9 | | | | | Thursday - 1600 |
| | | | | 1.8 | 0.0 | 1.8 | | | 3 | 90 | PHYS | 4397 | 04 | |
| | | | | 1.8 | 1.8 | 0.0 | | | 6 | 90 | PHYS | 7397 | 04 | |
| | | | 32 | 1.8 | 0.0 | 1.8 | 79 | 42 | 33 | 90 | PHYS | 6303 | 1 | Thursday - 1730 |
| | | | 32 | 1.8 | 0.0 | 1.8 | 79 | 42 | 33 | 90 | PHYS | 6303 | 3 | Thursday - 1900 |
| | | | 32 | 1.2 | 0.0 | 1.2 | 74 | 42 | 31 | 60 | PHYS | 6309 | 1 | Friday - 0900 |
| | | | 8 | 1.2 | 0.0 | 1.2 | 29 | 42 | 12 | 60 | PHYS | 7316 | 2 | Friday - 1000 |
| **000550 - 0000000000000634 \| Classroom** | | | | | | | | | | | | | | |
| 0 | 0 | 0 | 0 | 0.0 | | | | | | 0 | | | | |
| **000551 - 0000000000000130 \| Classroom** | | | | | | | | | | | | | | |
| 66 | 18 | 16 | 32 | 31.2 | 0.0 | 31.2 | 81 | 140 | 2,146 | 1,560 | 19 | Class Count | | |
| | | | 32 | 1.2 | 0.0 | 1.2 | 77 | 140 | 108 | 60 | PHAR | 5402 | 01 | Monday - 0830 |
| | | | 32 | 2.4 | 0.0 | 2.4 | 76 | 140 | 106 | 120 | PHAR | 5261 | 01 | Monday - 1000 |
| | | | 32 | 1.2 | 0.0 | 1.2 | 94 | 140 | 131 | 60 | PHAR | 4330 | 01 | Monday - 1300 |
| | | | 32 | 2.4 | 0.0 | 2.4 | 95 | 140 | 133 | 120 | PHAR | 4400 | 01 | Monday - 1400 |
| | | | 32 | 1.2 | 0.0 | 1.2 | 77 | 140 | 108 | 60 | PHAR | 5402 | 01 | Tuesday - 0830 |
| | | | 32 | 1.8 | 0.0 | 1.8 | 76 | 140 | 106 | 90 | PHAR | 5332 | 01 | Tuesday - 0930 |
| | | | 32 | 1.2 | 0.0 | 1.2 | 76 | 140 | 107 | 60 | PHAR | 5302 | 01 | Tuesday - 1100 |
| | | | 32 | 1.2 | 0.0 | 1.2 | 94 | 140 | 131 | 60 | PHAR | 4330 | 01 | Tuesday - 1300 |
| | | | 32 | 1.8 | 0.0 | 1.8 | 94 | 140 | 131 | 90 | PHAR | 4320 | 01 | Tuesday - 1400 |
| | | | 32 | 2.4 | 0.0 | 2.4 | 89 | 140 | 125 | 120 | PHAR | 4270 | 01 | Tuesday - 1530 |
| | | | 32 | 1.2 | 0.0 | 1.2 | 77 | 140 | 108 | 60 | PHAR | 5402 | 01 | Wednesday - 0830 |

| SUE Score | Demand Score | Utilization Score | POF Score | Average Demand Hours | Overlap Hours | Average Utilization Hours | Average Percent Fill | Capacity | Students | Duration Minutes | Subject | Number | Section | Day - Time |
|---|---|---|---|---|---|---|---|---|---|---|---|---|---|---|
| | | | 32 | 1.2 | 0.0 | 1.2 | 76 | 140 | 107 | 60 | PHAR | 5302 | 01 | Wednesday - 1100 |
| | | | 32 | 1.2 | 0.0 | 1.2 | 94 | 140 | 131 | 60 | PHAR | 4330 | 01 | Wednesday - 1300 |
| | | | 32 | 2.4 | 0.0 | 2.4 | 95 | 140 | 133 | 120 | PHAR | 4400 | 01 | Wednesday - 1400 |
| | | | 32 | 1.2 | 0.0 | 1.2 | 77 | 140 | 108 | 60 | PHAR | 5402 | 01 | Thursday - 0830 |
| | | | 32 | 1.8 | 0.0 | 1.8 | 76 | 140 | 106 | 90 | PHAR | 5332 | 01 | Thursday - 0930 |
| | | | 32 | 1.2 | 0.0 | 1.2 | 76 | 140 | 107 | 60 | PHAR | 5302 | 01 | Thursday - 1100 |
| | | | 32 | 1.8 | 0.0 | 1.8 | 94 | 140 | 131 | 90 | PHAR | 4320 | 01 | Thursday - 1400 |
| | | | 8 | 2.4 | 0.0 | 2.4 | 21 | 140 | 29 | 120 | PHAR | 5297 | 02 | Friday - 1300 |
| **000551 - 0000000000000201 \| Conference Room** | | | | | | | | | | | | | | |
| | | | | 12.0 | 0.0 | 0.0 | | 17 | 72 | 600 | | | | |
| | | | | 3.6 | 0.0 | 0.0 | | 17 | 10 | 180 | BIOL | 6397 | 01 | Monday - 1300 |
| | | | | 1.8 | 0.0 | 0.0 | | 17 | 16 | 90 | BIOL | 6297 | 02 | Tuesday - 0830 |
| | | | | 2.4 | 0.0 | 0.0 | | 17 | 15 | 120 | BIOL | 6297 | 03 | Tuesday - 1000 |
| | | | | 1.8 | 0.0 | 0.0 | | 17 | 16 | 90 | BIOL | 6297 | 02 | Thursday - 0830 |
| | | | | 2.4 | 0.0 | 0.0 | | 17 | 15 | 120 | BIOL | 6297 | 03 | Thursday - 1000 |
| **000551 - 0000000000000301 \| Conference Room** | | | | | | | | | | | | | | |
| | | | | 7.2 | 0.0 | 0.0 | | 17 | 15 | 360 | | | | |
| | | | | 2.4 | 0.0 | 0.0 | | 17 | 3 | 120 | BIOL | 6297 | 04 | Monday - 1300 |
| | | | | 2.4 | 0.0 | 0.0 | | 17 | 3 | 120 | BIOL | 6297 | 04 | Wednesday - 1300 |
| | | | | 2.4 | 0.0 | 0.0 | | 17 | 9 | 120 | BIOL | 7367 | 01 | Thursday - 1130 |
| **000563 - 000000000000N105 \| Classroom** | | | | | | | | | | | | | | |
| 49 | 9 | 8 | 32 | 28.8 | 0.0 | 28.8 | 76 | 30 | 389 | 1,440 | 17 | Class Count | | |
| | | | 32 | 1.2 | 0.0 | 1.2 | 70 | 30 | 21 | 60 | HIST | 1378 | 13 | Monday - 0900 |
| | | | 32 | 1.2 | 0.0 | 1.2 | 83 | 30 | 25 | 60 | HIST | 1377 | 08 | Monday - 1000 |
| | | | 32 | 1.8 | 0.0 | 1.8 | 87 | 30 | 26 | 90 | POLS | 1336 | 25 | Tuesday - 0830 |
| | | | 32 | 1.8 | 0.0 | 1.8 | 87 | 30 | 26 | 90 | ENGL | 1304 | 40 | Tuesday - 1000 |
| | | | 32 | 1.8 | 0.0 | 1.8 | 93 | 30 | 28 | 90 | POLS | 1336 | 02 | Tuesday - 1130 |
| | | | 8 | 1.8 | 0.0 | 1.8 | 33 | 30 | 10 | 90 | RELS | 3377 | 01 | Tuesday - 1300 |
| | | | 32 | 1.8 | 0.0 | 1.8 | 93 | 30 | 28 | 90 | POLS | 1336 | 05 | Tuesday - 1430 |
| | | | 32 | 1.2 | 0.0 | 1.2 | 70 | 30 | 21 | 60 | HIST | 1378 | 13 | Wednesday - 0900 |
| | | | 32 | 1.2 | 0.0 | 1.2 | 83 | 30 | 25 | 60 | HIST | 1377 | 08 | Wednesday - 1000 |
| | | | 16 | 3.6 | 0.0 | 3.6 | 50 | 30 | 15 | 180 | ILAS | 4350 | 01 | Wednesday - 1800 |
| | | | 32 | 1.8 | 0.0 | 1.8 | 87 | 30 | 26 | 90 | POLS | 1336 | 25 | Thursday - 0830 |
| | | | 32 | 1.8 | 0.0 | 1.8 | 87 | 30 | 26 | 90 | ENGL | 1304 | 3 | Thursday - 1000 |
| | | | 32 | 1.8 | 0.0 | 1.8 | 93 | 30 | 28 | 90 | POLS | 1336 | 02 | Thursday - 1130 |
| | | | 8 | 1.8 | 0.0 | 1.8 | 33 | 30 | 10 | 90 | RELS | 3377 | 01 | Thursday - 1300 |
| | | | 32 | 1.8 | 0.0 | 1.8 | 93 | 30 | 28 | 90 | POLS | 1336 | 05 | Thursday - 1430 |
| | | | 32 | 1.2 | 0.0 | 1.2 | 70 | 30 | 21 | 60 | HIST | 1378 | 13 | Friday - 0900 |

| SUE Score | Demand Score | Utilization Score | POF Score | Average Demand Hours | Overlap Hours | Average Utilization Hours | Average Percent Fill | Capacity | Students | Duration Minutes | Subject | Number | Section | Day - Time |
|---|---|---|---|---|---|---|---|---|---|---|---|---|---|---|
| | | | 32 | 1.2 | 0.0 | 1.2 | 83 | 30 | 25 | 60 | HIST | 1377 | 08 | Friday - 1000 |
| **000563 - 000000000000N106 \| Classroom** | | | | | | | | | | | | | | |
| 41 | 9 | 8 | 24 | 19.8 | 0.0 | 19.8 | 58 | 30 | 191 | 990 | 11 | Class Count | | |
| | | | 32 | 1.8 | 0.0 | 1.8 | 90 | 30 | 27 | 90 | ENGL | 1303 | 28 | Monday - 1300 |
| | | | 8 | 1.8 | 0.0 | 1.8 | 43 | 30 | 13 | 90 | ENGL | 3396 | 4 | Monday - 1430 |
| | | | 24 | 1.8 | 0.0 | 1.8 | 63 | 30 | 19 | 90 | ENGL | 3301 | 05 | Tuesday - 1000 |
| | | | 8 | 1.8 | 0.0 | 1.8 | 40 | 30 | 12 | 90 | POLS | 3330 | 01 | Tuesday - 1130 |
| | | | 32 | 1.8 | 0.0 | 1.8 | 77 | 30 | 23 | 90 | HON | 3301 | 03 | Tuesday - 1300 |
| | | | 16 | 1.8 | 0.0 | 1.8 | 50 | 30 | 15 | 90 | ENGL | 4371 | 1 | Tuesday - 1430 |
| | | | 8 | 1.8 | 0.0 | 1.8 | 43 | 30 | 13 | 90 | ENGL | 3396 | 4 | Wednesday - 1430 |
| | | | 24 | 1.8 | 0.0 | 1.8 | 63 | 30 | 19 | 90 | ENGL | 3301 | 05 | Thursday - 1000 |
| | | | 8 | 1.8 | 0.0 | 1.8 | 40 | 30 | 12 | 90 | POLS | 3330 | 01 | Thursday - 1130 |
| | | | 32 | 1.8 | 0.0 | 1.8 | 77 | 30 | 23 | 90 | HON | 3301 | 03 | Thursday - 1300 |
| | | | 16 | 1.8 | 0.0 | 1.8 | 50 | 30 | 15 | 90 | ENGL | 4371 | 1 | Thursday - 1430 |
| **000563 - 000000000000N113 \| Classroom** | | | | | | | | | | | | | | |
| 41 | 9 | 8 | 24 | 14.4 | 0.0 | 14.4 | 63 | 40 | 200 | 720 | 8 | Class Count | | |
| | | | 16 | 1.8 | 0.0 | 1.8 | 48 | 40 | 19 | 90 | ASLI | 1302 | 2 | Tuesday - 1000 |
| | | | 32 | 1.8 | 0.0 | 1.8 | 80 | 40 | 32 | 90 | WOST | 2350 | 02 | Tuesday - 1130 |
| | | | 32 | 1.8 | 0.0 | 1.8 | 68 | 40 | 27 | 90 | ENGL | 1304 | 13 | Tuesday - 1300 |
| | | | 24 | 1.8 | 0.0 | 1.8 | 55 | 40 | 22 | 90 | LATN | 1301 | 3 | Tuesday - 1430 |
| | | | 16 | 1.8 | 0.0 | 1.8 | 48 | 40 | 19 | 90 | ASLI | 1302 | 2 | Thursday - 1000 |
| | | | 32 | 1.8 | 0.0 | 1.8 | 80 | 40 | 32 | 90 | WOST | 2350 | 02 | Thursday - 1130 |
| | | | 32 | 1.8 | 0.0 | 1.8 | 68 | 40 | 27 | 90 | ENGL | 1303 | 41 | Thursday - 1300 |
| | | | 24 | 1.8 | 0.0 | 1.8 | 55 | 40 | 22 | 90 | LATN | 1301 | 3 | Thursday - 1430 |
| **000563 - 000000000000N115 \| Classroom** | | | | | | | | | | | | | | |
| 33 | 9 | 8 | 16 | 21.6 | 0.0 | 21.6 | 50 | 40 | 240 | 1,080 | 12 | Class Count | | |
| | | | 8 | 1.8 | 0.0 | 1.8 | 23 | 40 | 9 | 90 | ENGL | 2316 | 04 | Monday - 1300 |
| | | | 32 | 1.8 | 0.0 | 1.8 | 75 | 40 | 30 | 90 | ENGL | 3362 | 1 | Tuesday - 1000 |
| | | | 32 | 1.8 | 0.0 | 1.8 | 68 | 40 | 27 | 90 | ENGL | 1303 | 39 | Tuesday - 1130 |
| | | | 24 | 1.8 | 0.0 | 1.8 | 60 | 40 | 24 | 90 | LATN | 1301 | 01 | Tuesday - 1300 |
| | | | 8 | 1.8 | 0.0 | 1.8 | 40 | 40 | 16 | 90 | HON | 2301 | 35 | Tuesday - 1430 |
| | | | 8 | 1.8 | 0.0 | 1.8 | 35 | 40 | 14 | 90 | HON | 2301 | 36 | Tuesday - 1600 |
| | | | 8 | 1.8 | 0.0 | 1.8 | 23 | 40 | 9 | 90 | ENGL | 2316 | 04 | Wednesday - 1300 |
| | | | 32 | 1.8 | 0.0 | 1.8 | 75 | 40 | 30 | 90 | ENGL | 3362 | 1 | Thursday - 1000 |
| | | | 32 | 1.8 | 0.0 | 1.8 | 68 | 40 | 27 | 90 | ENGL | 1303 | 39 | Thursday - 1130 |
| | | | 24 | 1.8 | 0.0 | 1.8 | 60 | 40 | 24 | 90 | LATN | 1301 | 01 | Thursday - 1300 |
| | | | 8 | 1.8 | 0.0 | 1.8 | 40 | 40 | 16 | 90 | HON | 2301 | 35 | Thursday - 1430 |
| | | | 8 | 1.8 | 0.0 | 1.8 | 35 | 40 | 14 | 90 | HON | 2301 | 36 | Thursday - 1600 |

Texas Higher Education Coordinating Board
Space Usage Efficiency Detail Report - Fall 2014
UH
Building - Room

| SUE Score | Demand Score | Utilization Score | POF Score | Average Demand Hours | Overlap Hours | Average Utilization Hours | Average Percent Fill | Capacity | Students | Duration Minutes | Subject | Number | Section | Day - Time |
|---|---|---|---|---|---|---|---|---|---|---|---|---|---|---|
| **000564 - 0000000000000021 \| Study Space** | | | | | | | | | | | | | | |
| | | | | 10.8 | 0.0 | 0.0 | | 64 | 125 | 540 | | | | |
| | | | | 2.4 | 0.0 | 0.0 | | 64 | 23 | 120 | IDNS | 1231 | 08 | Monday - 1000 |
| | | | | 1.8 | 0.0 | 0.0 | | 64 | 28 | 90 | IDNS | 2197 | 14 | Tuesday - 1000 |
| | | | | 2.4 | 0.0 | 0.0 | | 64 | 23 | 120 | IDNS | 1231 | 08 | Wednesday - 1000 |
| | | | | 1.8 | 0.0 | 0.0 | | 64 | 28 | 90 | IDNS | 2197 | 14 | Thursday - 1000 |
| | | | | 2.4 | 0.0 | 0.0 | | 64 | 23 | 120 | IDNS | 1231 | 08 | Friday - 1000 |
| **000564 - 0000000000000154 \| Classroom** | | | | | | | | | | | | | | |
| 100 | 36 | 32 | 32 | 58.8 | 14.4 | 44.4 | 65 | 78 | 1,411 | 2,940 | 28 | Class Count | | |
| | | | 32 | 1.2 | 0.0 | 1.2 | 65 | 78 | 51 | 60 | CHEM | 1301 | 04 | Monday - 0800 |
| | | | 32 | 1.2 | 0.0 | 1.2 | 68 | 78 | 53 | 60 | MATH | 1431 | 54 | Monday - 1000 |
| | | | 32 | 1.2 | 0.0 | 1.2 | 88 | 78 | 69 | 60 | CHEM | 2233 | 01 | Monday - 1100 |
| | | | 32 | 3.6 | 1.8 | 1.8 | 71 | 78 | 55 | | | | | Monday - 1300 |
| | | | | 1.8 | 0.0 | 1.8 | | | 50 | 90 | MATH | 4377 | 03 | |
| | | | | 1.8 | 1.8 | 0.0 | | | 5 | 90 | MATH | 6308 | 03 | |
| | | | 24 | 3.6 | 1.8 | 1.8 | 64 | 78 | 50 | | | | | Monday - 1430 |
| | | | | 1.8 | 0.0 | 1.8 | | | 19 | 90 | BCHS | 4397 | 02 | |
| | | | | 1.8 | 1.8 | 0.0 | | | 31 | 90 | BIOL | 4397 | 01 | |
| | | | 32 | 1.8 | 0.0 | 1.8 | 97 | 78 | 76 | 90 | BIOL | 4355 | 01 | Monday - 1730 |
| | | | 8 | 1.8 | 0.0 | 1.8 | 21 | 78 | 16 | 90 | CHEM | 6352 | 01 | Tuesday - 0830 |
| | | | 32 | 3.6 | 1.8 | 1.8 | 88 | 78 | 69 | | | | | Tuesday - 1000 |
| | | | | 1.8 | 0.0 | 1.8 | | | 21 | 90 | COSC | 4393 | 01 | |
| | | | | 1.8 | 1.8 | 0.0 | | | 48 | 90 | COSC | 6380 | 01 | |
| | | | 32 | 3.6 | 1.8 | 1.8 | 77 | 78 | 60 | | | | | Tuesday - 1130 |
| | | | | 1.8 | 0.0 | 1.8 | | | 49 | 90 | MATH | 4377 | 04 | |
| | | | | 1.8 | 1.8 | 0.0 | | | 11 | 90 | MATH | 6308 | 04 | |
| | | | 8 | 1.8 | 0.0 | 1.8 | 19 | 78 | 15 | 90 | BCHS | 4397 | 01 | Tuesday - 1300 |
| | | | 32 | 1.8 | 0.0 | 1.8 | 73 | 78 | 57 | 90 | COSC | 2320 | 2 | Tuesday - 1430 |
| | | | 16 | 1.8 | 0.0 | 1.8 | 50 | 78 | 39 | 90 | MATH | 3364 | 01 | Tuesday - 1600 |
| | | | 32 | 1.2 | 0.0 | 1.2 | 65 | 78 | 51 | 60 | CHEM | 1301 | 04 | Wednesday - 0800 |
| | | | 32 | 1.2 | 0.0 | 1.2 | 68 | 78 | 53 | 60 | MATH | 1431 | 54 | Wednesday - 1000 |
| | | | 32 | 1.2 | 0.0 | 1.2 | 88 | 78 | 69 | 60 | CHEM | 2233 | 01 | Wednesday - 1100 |
| | | | 32 | 3.6 | 1.8 | 1.8 | 71 | 78 | 55 | | | | | Wednesday - 1300 |
| | | | | 1.8 | 0.0 | 1.8 | | | 50 | 90 | MATH | 4377 | 03 | |
| | | | | 1.8 | 1.8 | 0.0 | | | 5 | 90 | MATH | 6308 | 03 | |
| | | | 24 | 3.6 | 1.8 | 1.8 | 64 | 78 | 50 | | | | | Wednesday - 1430 |
| | | | | 1.8 | 0.0 | 1.8 | | | 19 | 90 | BCHS | 4397 | 02 | |
| | | | | 1.8 | 1.8 | 0.0 | | | 31 | 90 | BIOL | 4397 | 01 | |

| SUE Score | Demand Score | Utilization Score | POF Score | Average Demand Hours | Overlap Hours | Average Utilization Hours | Average Percent Fill | Capacity | Students | Duration Minutes | Subject | Number | Section | Day - Time |
|---|---|---|---|---|---|---|---|---|---|---|---|---|---|---|
| | | | 8 | 1.2 | 0.0 | 1.2 | 23 | 78 | 18 | 60 | CHEM | 6112 | 01 | Wednesday - 1600 |
| | | | 32 | 1.8 | 0.0 | 1.8 | 97 | 78 | 76 | 90 | BIOL | 4355 | 01 | Wednesday - 1730 |
| | | | 8 | 1.8 | 0.0 | 1.8 | 21 | 78 | 16 | 90 | CHEM | 6352 | 01 | Thursday - 0830 |
| | | | 32 | 3.6 | 1.8 | 1.8 | 88 | 78 | 69 | | | | | Thursday - 1000 |
| | | | | 1.8 | 0.0 | 1.8 | | | 21 | 90 | COSC | 4393 | 01 | |
| | | | | 1.8 | 1.8 | 0.0 | | | 48 | 90 | COSC | 6380 | 01 | |
| | | | 32 | 3.6 | 1.8 | 1.8 | 77 | 78 | 60 | | | | | Thursday - 1130 |
| | | | | 1.8 | 0.0 | 1.8 | | | 49 | 90 | MATH | 4377 | 04 | |
| | | | | 1.8 | 1.8 | 0.0 | | | 11 | 90 | MATH | 6308 | 04 | |
| | | | 8 | 1.8 | 0.0 | 1.8 | 19 | 78 | 15 | 90 | BCHS | 4397 | 01 | Thursday - 1300 |
| | | | 32 | 1.8 | 0.0 | 1.8 | 73 | 78 | 57 | 90 | COSC | 2320 | 2 | Thursday - 1430 |
| | | | 16 | 1.8 | 0.0 | 1.8 | 50 | 78 | 39 | 90 | MATH | 3364 | 01 | Thursday - 1600 |
| | | | 32 | 1.2 | 0.0 | 1.2 | 65 | 78 | 51 | 60 | CHEM | 1301 | 04 | Friday - 0800 |
| | | | 32 | 1.2 | 0.0 | 1.2 | 68 | 78 | 53 | 60 | MATH | 1431 | 54 | Friday - 1000 |
| | | | 32 | 1.2 | 0.0 | 1.2 | 88 | 78 | 69 | 60 | CHEM | 2233 | 01 | Friday - 1100 |
| **000564 - 0000000000000160 \| Classroom** | | | | | | | | | | | | | | |
| 83 | 27 | 32 | 24 | 44.4 | 0.0 | 44.4 | 64 | 295 | 4,940 | 2,220 | 26 | Class Count | | |
| | | | 8 | 1.2 | 0.0 | 1.2 | 39 | 295 | 115 | 60 | MATH | 1432 | 06 | Monday - 1200 |
| | | | 32 | 1.8 | 0.0 | 1.8 | 96 | 295 | 282 | 90 | MATH | 2311 | 01 | Monday - 1300 |
| | | | 24 | 1.8 | 0.0 | 1.8 | 62 | 295 | 182 | 90 | GEOL | 1302 | 01 | Monday - 1430 |
| | | | 8 | 1.8 | 0.0 | 1.8 | 33 | 295 | 98 | 90 | CHEM | 3332 | 01 | Monday - 1600 |
| | | | 8 | 1.8 | 0.0 | 1.8 | 25 | 295 | 75 | 90 | GEOL | 3373 | 01 | Monday - 1730 |
| | | | 16 | 1.8 | 0.0 | 1.8 | 46 | 295 | 135 | 90 | CHEM | 3332 | 02 | Tuesday - 0830 |
| | | | 32 | 1.8 | 0.0 | 1.8 | 105 | 295 | 309 | 90 | CHEM | 3331 | 01 | Tuesday - 1000 |
| | | | 32 | 1.8 | 0.0 | 1.8 | 99 | 295 | 291 | 90 | MATH | 1314 | 02 | Tuesday - 1130 |
| | | | 32 | 1.8 | 0.0 | 1.8 | 99 | 295 | 292 | 90 | CHEM | 3331 | 02 | Tuesday - 1300 |
| | | | 32 | 1.8 | 0.0 | 1.8 | 78 | 295 | 230 | 90 | CHEM | 1331 | 03 | Tuesday - 1430 |
| | | | 24 | 1.8 | 0.0 | 1.8 | 61 | 295 | 180 | 90 | CHEM | 1301 | 02 | Tuesday - 1600 |
| | | | 16 | 1.8 | 0.0 | 1.8 | 51 | 295 | 151 | 90 | CHEM | 1331 | 04 | Tuesday - 1730 |
| | | | 8 | 1.2 | 0.0 | 1.2 | 39 | 295 | 115 | 60 | MATH | 1432 | 06 | Wednesday - 1200 |
| | | | 32 | 1.8 | 0.0 | 1.8 | 96 | 295 | 282 | 90 | MATH | 2311 | 01 | Wednesday - 1300 |
| | | | 24 | 1.8 | 0.0 | 1.8 | 62 | 295 | 182 | 90 | GEOL | 1302 | 01 | Wednesday - 1430 |
| | | | 8 | 1.8 | 0.0 | 1.8 | 33 | 295 | 98 | 90 | CHEM | 3332 | 01 | Wednesday - 1600 |
| | | | 8 | 1.8 | 0.0 | 1.8 | 25 | 295 | 75 | 90 | GEOL | 3373 | 01 | Wednesday - 1730 |
| | | | 16 | 1.8 | 0.0 | 1.8 | 46 | 295 | 135 | 90 | CHEM | 3332 | 02 | Thursday - 0830 |
| | | | 32 | 1.8 | 0.0 | 1.8 | 105 | 295 | 309 | 90 | CHEM | 3331 | 01 | Thursday - 1000 |
| | | | 32 | 1.8 | 0.0 | 1.8 | 99 | 295 | 291 | 90 | MATH | 1314 | 02 | Thursday - 1130 |
| | | | 32 | 1.8 | 0.0 | 1.8 | 99 | 295 | 292 | 90 | CHEM | 3331 | 02 | Thursday - 1300 |
| | | | 32 | 1.8 | 0.0 | 1.8 | 78 | 295 | 230 | 90 | CHEM | 1331 | 03 | Thursday - 1430 |

| SUE Score | Demand Score | Utilization Score | POF Score | Average Demand Hours | Overlap Hours | Average Utilization Hours | Average Percent Fill | Capacity | Students | Duration Minutes | Subject | Number | Section | Day - Time |
|---|---|---|---|---|---|---|---|---|---|---|---|---|---|---|
| | | | 24 | 1.8 | 0.0 | 1.8 | 61 | 295 | 180 | 90 | CHEM | 1301 | 02 | Thursday - 1600 |
| | | | 16 | 1.8 | 0.0 | 1.8 | 51 | 295 | 151 | 90 | CHEM | 1331 | 04 | Thursday - 1730 |
| | | | 8 | 1.2 | 0.0 | 1.2 | 39 | 295 | 115 | 60 | MATH | 1432 | 06 | Friday - 1200 |
| | | | 16 | 1.2 | 0.0 | 1.2 | 49 | 295 | 145 | 60 | PHYS | 1321 | 04 | Friday - 1400 |
| **000564 - 0000000000000162 \| Classroom** | | | | | | | | | | | | | | |
| 92 | 36 | 32 | 24 | 57.6 | 3.6 | 54.0 | 55 | 68 | 1,273 | 2,880 | 34 | Class Count | | |
| | | | 8 | 1.2 | 0.0 | 1.2 | 10 | 68 | 7 | 60 | MATH | 1431 | 49 | Monday - 0800 |
| | | | 32 | 1.2 | 0.0 | 1.2 | 87 | 68 | 59 | 60 | MATH | 1432 | 21 | Monday - 0900 |
| | | | 8 | 1.2 | 0.0 | 1.2 | 16 | 68 | 11 | 60 | MATH | 2433 | 13 | Monday - 1000 |
| | | | 32 | 1.2 | 0.0 | 1.2 | 81 | 68 | 55 | 60 | MATH | 1431 | 42 | Monday - 1100 |
| | | | 32 | 1.2 | 0.0 | 1.2 | 88 | 68 | 60 | 60 | MATH | 1432 | 04 | Monday - 1200 |
| | | | 24 | 1.8 | 0.0 | 1.8 | 60 | 68 | 41 | 90 | MATH | 3333 | 02 | Monday - 1300 |
| | | | 32 | 1.8 | 0.0 | 1.8 | 88 | 68 | 60 | 90 | GEOL | 1330 | 09 | Monday - 1600 |
| | | | 8 | 1.8 | 0.0 | 1.8 | 43 | 68 | 29 | 90 | CHEM | 6313 | 01 | Monday - 1730 |
| | | | 32 | 1.8 | 0.0 | 1.8 | 82 | 68 | 56 | 90 | MATH | 1431 | 15 | Tuesday - 0830 |
| | | | 8 | 1.8 | 0.0 | 1.8 | 21 | 68 | 14 | 90 | MATH | 7397 | 01 | Tuesday - 1000 |
| | | | 24 | 3.6 | 1.8 | 1.8 | 57 | 68 | 39 | | | | | Tuesday - 1130 |
| | | | | 1.8 | 0.0 | 1.8 | | | 13 | 90 | BIOL | 6317 | 03 | |
| | | | | 1.8 | 1.8 | 0.0 | | | 26 | 90 | MATH | 4310 | 02 | |
| | | | 32 | 1.8 | 0.0 | 1.8 | 82 | 68 | 56 | 90 | MATH | 3325 | 02 | Tuesday - 1300 |
| | | | 8 | 1.8 | 0.0 | 1.8 | 35 | 68 | 24 | 90 | MATH | 1431 | 23 | Tuesday - 1430 |
| | | | 8 | 1.8 | 0.0 | 1.8 | 35 | 68 | 24 | 90 | CHEM | 4370 | 1 | Tuesday - 1600 |
| | | | 8 | 1.2 | 0.0 | 1.2 | 10 | 68 | 7 | 60 | MATH | 1431 | 49 | Wednesday - 0800 |
| | | | 32 | 1.2 | 0.0 | 1.2 | 87 | 68 | 59 | 60 | MATH | 1432 | 21 | Wednesday - 0900 |
| | | | 8 | 1.2 | 0.0 | 1.2 | 16 | 68 | 11 | 60 | MATH | 2433 | 13 | Wednesday - 1000 |
| | | | 32 | 1.2 | 0.0 | 1.2 | 81 | 68 | 55 | 60 | MATH | 1431 | 42 | Wednesday - 1100 |
| | | | 32 | 1.2 | 0.0 | 1.2 | 88 | 68 | 60 | 60 | MATH | 1432 | 04 | Wednesday - 1200 |
| | | | 24 | 1.8 | 0.0 | 1.8 | 60 | 68 | 41 | 90 | MATH | 3333 | 02 | Wednesday - 1300 |
| | | | 32 | 1.8 | 0.0 | 1.8 | 88 | 68 | 60 | 90 | GEOL | 1330 | 09 | Wednesday - 1600 |
| | | | 8 | 1.8 | 0.0 | 1.8 | 43 | 68 | 29 | 90 | CHEM | 6313 | 01 | Wednesday - 1730 |
| | | | 32 | 1.8 | 0.0 | 1.8 | 82 | 68 | 56 | 90 | MATH | 1431 | 15 | Thursday - 0830 |
| | | | 8 | 1.8 | 0.0 | 1.8 | 21 | 68 | 14 | 90 | MATH | 7397 | 01 | Thursday - 1000 |
| | | | 24 | 3.6 | 1.8 | 1.8 | 57 | 68 | 39 | | | | | Thursday - 1130 |
| | | | | 1.8 | 0.0 | 1.8 | | | 13 | 90 | BIOL | 6317 | 03 | |
| | | | | 1.8 | 1.8 | 0.0 | | | 26 | 90 | MATH | 4310 | 02 | |
| | | | 32 | 1.8 | 0.0 | 1.8 | 82 | 68 | 56 | 90 | MATH | 3325 | 02 | Thursday - 1300 |
| | | | 8 | 1.8 | 0.0 | 1.8 | 35 | 68 | 24 | 90 | MATH | 1431 | 23 | Thursday - 1430 |
| | | | 8 | 1.8 | 0.0 | 1.8 | 35 | 68 | 24 | 90 | CHEM | 4370 | 1 | Thursday - 1600 |
| | | | 8 | 1.2 | 0.0 | 1.2 | 10 | 68 | 7 | 60 | MATH | 1431 | 49 | Friday - 0800 |

| SUE Score | Demand Score | Utilization Score | POF Score | Average Demand Hours | Overlap Hours | Average Utilization Hours | Average Percent Fill | Capacity | Students | Duration Minutes | Subject | Number | Section | Day - Time |
|---|---|---|---|---|---|---|---|---|---|---|---|---|---|---|
| | | | 32 | 1.2 | 0.0 | 1.2 | 87 | 68 | 59 | 60 | MATH | 1432 | 21 | Friday - 0900 |
| | | | 8 | 1.2 | 0.0 | 1.2 | 16 | 68 | 11 | 60 | MATH | 2433 | 13 | Friday - 1000 |
| | | | 32 | 1.2 | 0.0 | 1.2 | 81 | 68 | 55 | 60 | MATH | 1431 | 42 | Friday - 1100 |
| | | | 32 | 1.2 | 0.0 | 1.2 | 88 | 68 | 60 | 60 | MATH | 1432 | 04 | Friday - 1200 |
| | | | 8 | 3.6 | 0.0 | 3.6 | 16 | 68 | 11 | 180 | PHYS | 7345 | 1 | Friday - 1300 |
| **000574 - 0000000000001030 \| Assembly** | | | | | | | | | | | | | | |
| | | | | 3.6 | 0.0 | 0.0 | | 210 | 72 | 180 | | | | |
| | | | | 1.2 | 0.0 | 0.0 | | 210 | 24 | 60 | HLT | 4397 | 02 | Monday - 0900 |
| | | | | 1.2 | 0.0 | 0.0 | | 210 | 24 | 60 | HLT | 4397 | 02 | Wednesday - 0900 |
| | | | | 1.2 | 0.0 | 0.0 | | 210 | 24 | 60 | HLT | 4397 | 02 | Friday - 0900 |
| **000578 - 0000000000000002 \| Classroom** | | | | | | | | | | | | | | |
| 100 | 36 | 32 | 32 | 50.4 | 0.0 | 50.4 | 66 | 40 | 657 | 2,520 | 25 | Class Count | | |
| | | | 32 | 2.4 | 0.0 | 2.4 | 98 | 40 | 39 | 120 | THEA | 1331 | 10 | Monday - 0800 |
| | | | 32 | 1.8 | 0.0 | 1.8 | 85 | 40 | 34 | 90 | HIST | 3303 | 01 | Monday - 1300 |
| | | | 32 | 1.8 | 0.0 | 1.8 | 83 | 40 | 33 | 90 | HIST | 3319 | 01 | Monday - 1430 |
| | | | 16 | 1.8 | 0.0 | 1.8 | 48 | 40 | 19 | 90 | MATH | 1432 | 14 | Monday - 1600 |
| | | | 8 | 3.6 | 0.0 | 3.6 | 23 | 40 | 9 | 180 | TEPM | 6308 | 1 | Monday - 1800 |
| | | | 32 | 1.8 | 0.0 | 1.8 | 68 | 40 | 27 | 90 | ENGL | 1303 | 07 | Tuesday - 0830 |
| | | | 32 | 1.8 | 0.0 | 1.8 | 65 | 40 | 26 | 90 | HIST | 3317 | 01 | Tuesday - 1000 |
| | | | 32 | 1.8 | 0.0 | 1.8 | 100 | 40 | 40 | 90 | PHIL | 1305 | 03 | Tuesday - 1130 |
| | | | 32 | 1.8 | 0.0 | 1.8 | 88 | 40 | 35 | 90 | MATH | 4320 | 01 | Tuesday - 1300 |
| | | | 32 | 1.2 | 0.0 | 1.2 | 65 | 40 | 26 | 60 | HIST | 1376 | 29 | Tuesday - 1430 |
| | | | 8 | 1.2 | 0.0 | 1.2 | 38 | 40 | 15 | 60 | COMM | 1332 | 18 | Wednesday - 0900 |
| | | | 32 | 1.8 | 0.0 | 1.8 | 85 | 40 | 34 | 90 | HIST | 3303 | 01 | Wednesday - 1300 |
| | | | 32 | 1.8 | 0.0 | 1.8 | 83 | 40 | 33 | 90 | HIST | 3319 | 01 | Wednesday - 1430 |
| | | | 16 | 1.8 | 0.0 | 1.8 | 48 | 40 | 19 | 90 | MATH | 1432 | 14 | Wednesday - 1600 |
| | | | 32 | 1.8 | 0.0 | 1.8 | 80 | 40 | 32 | 90 | TELS | 3340 | 9 | Wednesday - 1730 |
| | | | 32 | 1.8 | 0.0 | 1.8 | 80 | 40 | 32 | 90 | TELS | 3355 | 2 | Wednesday - 1900 |
| | | | 32 | 1.8 | 0.0 | 1.8 | 68 | 40 | 27 | 90 | ENGL | 1303 | 07 | Thursday - 0830 |
| | | | 32 | 1.8 | 0.0 | 1.8 | 65 | 40 | 26 | 90 | HIST | 3317 | 01 | Thursday - 1000 |
| | | | 32 | 1.8 | 0.0 | 1.8 | 100 | 40 | 40 | 90 | PHIL | 1305 | 03 | Thursday - 1130 |
| | | | 32 | 1.8 | 0.0 | 1.8 | 88 | 40 | 35 | 90 | MATH | 4320 | 01 | Thursday - 1300 |
| | | | 16 | 1.2 | 0.0 | 1.2 | 53 | 40 | 21 | 60 | HIST | 1376 | 30 | Thursday - 1430 |
| | | | 24 | 3.6 | 0.0 | 3.6 | 55 | 40 | 22 | 180 | CNST | 2345 | 1 | Thursday - 1900 |
| | | | 8 | 1.2 | 0.0 | 1.2 | 38 | 40 | 15 | 60 | COMM | 1332 | 18 | Friday - 0900 |
| | | | 8 | 3.6 | 0.0 | 3.6 | 35 | 40 | 14 | 180 | THEA | 4397 | 1 | Friday - 1100 |
| | | | 8 | 3.6 | 0.0 | 3.6 | 10 | 40 | 4 | 180 | THEA | 4323 | 1 | Friday - 1400 |

| SUE Score | Demand Score | Utilization Score | POF Score | Average Demand Hours | Overlap Hours | Average Utilization Hours | Average Percent Fill | Capacity | Students | Duration Minutes | Subject | Number | Section | Day - Time |
|---|---|---|---|---|---|---|---|---|---|---|---|---|---|---|
| **000578 - 0000000000000007 \| Classroom** | | | | | | | | | | | | | | |
| 92 | 36 | 32 | 24 | 51.6 | 0.0 | 51.6 | 59 | 49 | 692 | 2,580 | 24 | Class Count | | |
| | | | 24 | 2.4 | 0.0 | 2.4 | 61 | 49 | 30 | 120 | SPAN | 1501 | 06 | Monday - 0800 |
| | | | 16 | 2.4 | 0.0 | 2.4 | 53 | 49 | 26 | 120 | SPAN | 1501 | 11 | Monday - 1000 |
| | | | 24 | 2.4 | 0.0 | 2.4 | 61 | 49 | 30 | 120 | SPAN | 1501 | 09 | Monday - 1200 |
| | | | 24 | 2.4 | 0.0 | 2.4 | 61 | 49 | 30 | 120 | SPAN | 1501 | 17 | Monday - 1400 |
| | | | 16 | 2.4 | 0.0 | 2.4 | 53 | 49 | 26 | 120 | SPAN | 1501 | 15 | Monday - 1600 |
| | | | 24 | 2.4 | 0.0 | 2.4 | 63 | 49 | 31 | 120 | SPAN | 1501 | 07 | Tuesday - 0800 |
| | | | 24 | 1.8 | 0.0 | 1.8 | 55 | 49 | 27 | 90 | SPAN | 2301 | 16 | Tuesday - 1000 |
| | | | 24 | 1.8 | 0.0 | 1.8 | 61 | 49 | 30 | 90 | SPAN | 2301 | 13 | Tuesday - 1130 |
| | | | 24 | 1.8 | 0.0 | 1.8 | 55 | 49 | 27 | 90 | ITAL | 2301 | 02 | Tuesday - 1300 |
| | | | 24 | 1.8 | 0.0 | 1.8 | 61 | 49 | 30 | 90 | SPAN | 2301 | 10 | Tuesday - 1430 |
| | | | 24 | 2.4 | 0.0 | 2.4 | 61 | 49 | 30 | 120 | SPAN | 1501 | 13 | Tuesday - 1600 |
| | | | 24 | 1.8 | 0.0 | 1.8 | 59 | 49 | 29 | 90 | SPAN | 2302 | 03 | Tuesday - 1900 |
| | | | 24 | 2.4 | 0.0 | 2.4 | 61 | 49 | 30 | 120 | SPAN | 1501 | 06 | Wednesday - 0800 |
| | | | 16 | 2.4 | 0.0 | 2.4 | 53 | 49 | 26 | 120 | SPAN | 1501 | 11 | Wednesday - 1000 |
| | | | 24 | 2.4 | 0.0 | 2.4 | 61 | 49 | 30 | 120 | SPAN | 1501 | 09 | Wednesday - 1200 |
| | | | 24 | 2.4 | 0.0 | 2.4 | 61 | 49 | 30 | 120 | SPAN | 1501 | 17 | Wednesday - 1400 |
| | | | 16 | 2.4 | 0.0 | 2.4 | 53 | 49 | 26 | 120 | SPAN | 1501 | 15 | Wednesday - 1600 |
| | | | 24 | 2.4 | 0.0 | 2.4 | 63 | 49 | 31 | 120 | SPAN | 1501 | 07 | Thursday - 0800 |
| | | | 24 | 1.8 | 0.0 | 1.8 | 55 | 49 | 27 | 90 | SPAN | 2301 | 16 | Thursday - 1000 |
| | | | 24 | 1.8 | 0.0 | 1.8 | 61 | 49 | 30 | 90 | SPAN | 2301 | 13 | Thursday - 1130 |
| | | | 24 | 1.8 | 0.0 | 1.8 | 55 | 49 | 27 | 90 | ITAL | 2301 | 02 | Thursday - 1300 |
| | | | 24 | 1.8 | 0.0 | 1.8 | 61 | 49 | 30 | 90 | SPAN | 2301 | 10 | Thursday - 1430 |
| | | | 24 | 2.4 | 0.0 | 2.4 | 61 | 49 | 30 | 120 | SPAN | 1501 | 13 | Thursday - 1600 |
| | | | 24 | 1.8 | 0.0 | 1.8 | 59 | 49 | 29 | 90 | SPAN | 2302 | 03 | Thursday - 1900 |
| **000578 - 0000000000000009 \| Classroom** | | | | | | | | | | | | | | |
| 83 | 27 | 32 | 24 | 42.0 | 0.0 | 42.0 | 55 | 42 | 510 | 2,100 | 22 | Class Count | | |
| | | | 24 | 2.4 | 0.0 | 2.4 | 62 | 42 | 26 | 120 | ARAB | 1501 | 01 | Monday - 0900 |
| | | | 8 | 1.8 | 0.0 | 1.8 | 43 | 42 | 18 | 90 | ITAL | 2301 | 01 | Monday - 1300 |
| | | | 24 | 2.4 | 0.0 | 2.4 | 62 | 42 | 26 | 120 | SPAN | 1507 | 1 | Monday - 1430 |
| | | | 32 | 2.4 | 0.0 | 2.4 | 69 | 42 | 29 | 120 | SPAN | 1501 | 01 | Monday - 1800 |
| | | | 32 | 1.8 | 0.0 | 1.8 | 71 | 42 | 30 | 90 | SPAN | 2307 | 4 | Tuesday - 0830 |
| | | | 32 | 1.8 | 0.0 | 1.8 | 69 | 42 | 29 | 90 | SPAN | 2307 | 02 | Tuesday - 1000 |
| | | | 8 | 1.8 | 0.0 | 1.8 | 5 | 42 | 2 | 90 | GREK | 2305 | 1 | Tuesday - 1130 |
| | | | 16 | 1.8 | 0.0 | 1.8 | 45 | 42 | 19 | 90 | FREN | 2301 | 02 | Tuesday - 1300 |
| | | | 32 | 1.8 | 0.0 | 1.8 | 67 | 42 | 28 | 90 | WCL | 2352 | 02 | Tuesday - 1430 |
| | | | 16 | 1.2 | 0.0 | 1.2 | 52 | 42 | 22 | 60 | HIST | 1376 | 43 | Tuesday - 1730 |

| SUE Score | Demand Score | Utilization Score | POF Score | Average Demand Hours | Overlap Hours | Average Utilization Hours | Average Percent Fill | Capacity | Students | Duration Minutes | Subject | Number | Section | Day - Time |
|---|---|---|---|---|---|---|---|---|---|---|---|---|---|---|
| | | | 24 | 2.4 | 0.0 | 2.4 | 62 | 42 | 26 | 120 | ARAB | 1501 | 01 | Wednesday - 0900 |
| | | | 24 | 1.2 | 0.0 | 1.2 | 57 | 42 | 24 | 60 | COMM | 1332 | 23 | Wednesday - 1100 |
| | | | 8 | 1.8 | 0.0 | 1.8 | 43 | 42 | 18 | 90 | ITAL | 2301 | 01 | Wednesday - 1300 |
| | | | 24 | 2.4 | 0.0 | 2.4 | 62 | 42 | 26 | 120 | SPAN | 1507 | 1 | Wednesday - 1430 |
| | | | 32 | 2.4 | 0.0 | 2.4 | 69 | 42 | 29 | 120 | SPAN | 1501 | 01 | Wednesday - 1800 |
| | | | 32 | 1.8 | 0.0 | 1.8 | 71 | 42 | 30 | 90 | SPAN | 2307 | 4 | Thursday - 0830 |
| | | | 32 | 1.8 | 0.0 | 1.8 | 69 | 42 | 29 | 90 | SPAN | 2307 | 02 | Thursday - 1000 |
| | | | 8 | 1.8 | 0.0 | 1.8 | 5 | 42 | 2 | 90 | GREK | 2305 | 1 | Thursday - 1130 |
| | | | 16 | 1.8 | 0.0 | 1.8 | 45 | 42 | 19 | 90 | FREN | 2301 | 02 | Thursday - 1300 |
| | | | 32 | 1.8 | 0.0 | 1.8 | 67 | 42 | 28 | 90 | WCL | 2352 | 02 | Thursday - 1430 |
| | | | 24 | 2.4 | 0.0 | 2.4 | 62 | 42 | 26 | 120 | ARAB | 1501 | 01 | Friday - 0900 |
| | | | 24 | 1.2 | 0.0 | 1.2 | 57 | 42 | 24 | 60 | COMM | 1332 | 23 | Friday - 1100 |
| **000578 - 0000000000000010 \| Classroom** | | | | | | | | | | | | | | |
| 84 | 36 | 32 | 16 | 58.8 | 3.6 | 55.2 | 53 | 42 | 674 | 2,940 | 30 | **Class Count** | | |
| | | | 16 | 2.4 | 0.0 | 2.4 | 52 | 42 | 22 | 120 | CHNS | 1501 | 03 | Monday - 0900 |
| | | | 24 | 2.4 | 0.0 | 2.4 | 62 | 42 | 26 | 120 | CHNS | 1501 | 01 | Monday - 1100 |
| | | | 8 | 1.8 | 0.0 | 1.8 | 38 | 42 | 16 | 90 | COSC | 6321 | 1 | Monday - 1300 |
| | | | 32 | 3.6 | 1.8 | 1.8 | 69 | 42 | 29 | | | | | Monday - 1430 |
| | | | | 1.8 | 0.0 | 1.8 | | | 22 | 90 | PHIL | 3349 | 01 | |
| | | | | 1.8 | 1.8 | 0.0 | | | 7 | 90 | PHIL | 6397 | 01 | |
| | | | 32 | 1.8 | 0.0 | 1.8 | 67 | 42 | 28 | 90 | FREN | 1501 | 05 | Monday - 1600 |
| | | | 32 | 1.2 | 0.0 | 1.2 | 67 | 42 | 28 | 60 | FREN | 1501 | 06 | Monday - 1730 |
| | | | 32 | 1.8 | 0.0 | 1.8 | 71 | 42 | 30 | 90 | FREN | 1501 | 01 | Tuesday - 0830 |
| | | | 32 | 1.2 | 0.0 | 1.2 | 71 | 42 | 30 | 60 | FREN | 1501 | 02 | Tuesday - 1000 |
| | | | 8 | 1.8 | 0.0 | 1.8 | 40 | 42 | 17 | 90 | CHNS | 2301 | 01 | Tuesday - 1130 |
| | | | 32 | 1.8 | 0.0 | 1.8 | 67 | 42 | 28 | 90 | FREN | 1501 | 07 | Tuesday - 1300 |
| | | | 32 | 1.2 | 0.0 | 1.2 | 67 | 42 | 28 | 60 | FREN | 1501 | 08 | Tuesday - 1430 |
| | | | 8 | 1.8 | 0.0 | 1.8 | 17 | 42 | 7 | 90 | RUSS | 2301 | 1 | Tuesday - 1600 |
| | | | 8 | 1.8 | 0.0 | 1.8 | 5 | 42 | 2 | 90 | LATN | 3301 | 1 | Tuesday - 1730 |
| | | | 16 | 2.4 | 0.0 | 2.4 | 52 | 42 | 22 | 120 | CHNS | 1501 | 03 | Wednesday - 0900 |
| | | | 24 | 2.4 | 0.0 | 2.4 | 62 | 42 | 26 | 120 | CHNS | 1501 | 01 | Wednesday - 1100 |
| | | | 8 | 1.8 | 0.0 | 1.8 | 38 | 42 | 16 | 90 | COSC | 6321 | 1 | Wednesday - 1300 |
| | | | 32 | 3.6 | 1.8 | 1.8 | 69 | 42 | 29 | | | | | Wednesday - 1430 |
| | | | | 1.8 | 0.0 | 1.8 | | | 22 | 90 | PHIL | 3349 | 01 | |
| | | | | 1.8 | 1.8 | 0.0 | | | 7 | 90 | PHIL | 6397 | 01 | |
| | | | 32 | 1.8 | 0.0 | 1.8 | 67 | 42 | 28 | 90 | FREN | 1501 | 05 | Wednesday - 1600 |
| | | | 32 | 1.2 | 0.0 | 1.2 | 67 | 42 | 28 | 60 | FREN | 1501 | 06 | Wednesday - 1730 |
| | | | 32 | 1.8 | 0.0 | 1.8 | 71 | 42 | 30 | 90 | FREN | 1501 | 01 | Thursday - 0830 |
| | | | 32 | 1.2 | 0.0 | 1.2 | 71 | 42 | 30 | 60 | FREN | 1501 | 02 | Thursday - 1000 |

| SUE Score | Demand Score | Utilization Score | POF Score | Average Demand Hours | Overlap Hours | Average Utilization Hours | Average Percent Fill | Capacity | Students | Duration Minutes | Subject | Number | Section | Day - Time |
|---|---|---|---|---|---|---|---|---|---|---|---|---|---|---|
| | | | 8 | 1.8 | 0.0 | 1.8 | 40 | 42 | 17 | 90 | CHNS | 2301 | 01 | Thursday - 1130 |
| | | | 32 | 1.8 | 0.0 | 1.8 | 67 | 42 | 28 | 90 | FREN | 1501 | 07 | Thursday - 1300 |
| | | | 32 | 1.2 | 0.0 | 1.2 | 67 | 42 | 28 | 60 | FREN | 1501 | 08 | Thursday - 1430 |
| | | | 8 | 1.8 | 0.0 | 1.8 | 17 | 42 | 7 | 90 | RUSS | 2301 | 1 | Thursday - 1600 |
| | | | 8 | 1.8 | 0.0 | 1.8 | 5 | 42 | 2 | 90 | LATN | 3301 | 1 | Thursday - 1730 |
| | | | 16 | 1.2 | 0.0 | 1.2 | 52 | 42 | 22 | 60 | CHNS | 1501 | 04 | Friday - 1000 |
| | | | 24 | 1.2 | 0.0 | 1.2 | 62 | 42 | 26 | 60 | CHNS | 1501 | 02 | Friday - 1100 |
| | | | 8 | 3.6 | 0.0 | 3.6 | 40 | 42 | 17 | 180 | CNST | 4341 | 1 | Friday - 1600 |
| | | | 24 | 3.6 | 0.0 | 3.6 | 64 | 42 | 27 | 180 | ENGL | 1303 | 101 | Saturday - 1300 |
| **000578 - 0000000000000011 \| Classroom** | | | | | | | | | | | | | | |
| 75 | 27 | 32 | 16 | 44.4 | 0.0 | 44.4 | 51 | 40 | 494 | 2,220 | 24 | Class Count | | |
| | | | 32 | 2.4 | 0.0 | 2.4 | 75 | 40 | 30 | 120 | JPNS | 1501 | 03 | Monday - 0900 |
| | | | 8 | 1.2 | 0.0 | 1.2 | 25 | 40 | 10 | 60 | MATH | 6360 | 01 | Monday - 1100 |
| | | | 32 | 2.4 | 0.0 | 2.4 | 65 | 40 | 26 | 120 | JPNS | 2501 | 01 | Monday - 1200 |
| | | | 8 | 1.8 | 0.0 | 1.8 | 13 | 40 | 5 | 90 | ELET | 6319 | 1 | Monday - 1600 |
| | | | 32 | 1.8 | 0.0 | 1.8 | 85 | 40 | 34 | 90 | SCLT | 4375 | 1 | Monday - 1900 |
| | | | 8 | 1.8 | 0.0 | 1.8 | 38 | 40 | 15 | 90 | IDNS | 2197 | 01 | Tuesday - 0830 |
| | | | 8 | 1.8 | 0.0 | 1.8 | 40 | 40 | 16 | 90 | FREN | 3397 | 1 | Tuesday - 1000 |
| | | | 24 | 1.8 | 0.0 | 1.8 | 63 | 40 | 25 | 90 | FREN | 2302 | 2 | Tuesday - 1130 |
| | | | 8 | 3.0 | 0.0 | 3.0 | 38 | 40 | 15 | 150 | ITAL | 1501 | 03 | Tuesday - 1300 |
| | | | 24 | 1.8 | 0.0 | 1.8 | 60 | 40 | 24 | 90 | COMM | 4397 | 02 | Tuesday - 1600 |
| | | | 32 | 2.4 | 0.0 | 2.4 | 75 | 40 | 30 | 120 | JPNS | 1501 | 03 | Wednesday - 0900 |
| | | | 8 | 1.2 | 0.0 | 1.2 | 25 | 40 | 10 | 60 | MATH | 6360 | 01 | Wednesday - 1100 |
| | | | 32 | 2.4 | 0.0 | 2.4 | 65 | 40 | 26 | 120 | JPNS | 2501 | 01 | Wednesday - 1200 |
| | | | 8 | 1.8 | 0.0 | 1.8 | 13 | 40 | 5 | 90 | ELET | 6319 | 1 | Wednesday - 1600 |
| | | | 32 | 1.8 | 0.0 | 1.8 | 93 | 40 | 37 | 90 | SCLT | 4312 | 1 | Wednesday - 1900 |
| | | | 8 | 1.8 | 0.0 | 1.8 | 38 | 40 | 15 | 90 | IDNS | 2197 | 01 | Thursday - 0830 |
| | | | 8 | 1.8 | 0.0 | 1.8 | 40 | 40 | 16 | 90 | FREN | 3397 | 1 | Thursday - 1000 |
| | | | 24 | 1.8 | 0.0 | 1.8 | 63 | 40 | 25 | 90 | FREN | 2302 | 2 | Thursday - 1130 |
| | | | 8 | 3.0 | 0.0 | 3.0 | 38 | 40 | 15 | 150 | ITAL | 1501 | 04 | Thursday - 1300 |
| | | | 24 | 1.8 | 0.0 | 1.8 | 60 | 40 | 24 | 90 | COMM | 4397 | 02 | Thursday - 1600 |
| | | | 24 | 1.2 | 0.0 | 1.2 | 63 | 40 | 25 | 60 | HIST | 1376 | 37 | Thursday - 1730 |
| | | | 32 | 1.2 | 0.0 | 1.2 | 75 | 40 | 30 | 60 | JPNS | 1501 | 04 | Friday - 1000 |
| | | | 8 | 1.2 | 0.0 | 1.2 | 25 | 40 | 10 | 60 | MATH | 6360 | 01 | Friday - 1100 |
| | | | 32 | 1.2 | 0.0 | 1.2 | 65 | 40 | 26 | 60 | JPNS | 2501 | 02 | Friday - 1200 |
| **000578 - 0000000000000012 \| Classroom** | | | | | | | | | | | | | | |
| 84 | 36 | 32 | 16 | 46.8 | 0.0 | 46.8 | 53 | 40 | 568 | 2,340 | 27 | Class Count | | |
| | | | 24 | 1.2 | 0.0 | 1.2 | 58 | 40 | 23 | 60 | SPAN | 3308 | 02 | Monday - 0900 |

| SUE Score | Demand Score | Utilization Score | POF Score | Average Demand Hours | Overlap Hours | Average Utilization Hours | Average Percent Fill | Capacity | Students | Duration Minutes | Subject | Number | Section | Day - Time |
|---|---|---|---|---|---|---|---|---|---|---|---|---|---|---|
| | | | 32 | 1.2 | 0.0 | 1.2 | 70 | 40 | 28 | 60 | SPAN | 3307 | 03 | Monday - 1000 |
| | | | 8 | 1.2 | 0.0 | 1.2 | 38 | 40 | 15 | 60 | SPAN | 3350 | 1 | Monday - 1100 |
| | | | 32 | 1.8 | 0.0 | 1.8 | 73 | 40 | 29 | 90 | VIET | 1501 | 01 | Monday - 1300 |
| | | | 32 | 1.2 | 0.0 | 1.2 | 73 | 40 | 29 | 60 | VIET | 1501 | 02 | Monday - 1430 |
| | | | 16 | 1.8 | 0.0 | 1.8 | 50 | 40 | 20 | 90 | VIET | 2301 | 01 | Monday - 1600 |
| | | | 8 | 3.6 | 0.0 | 3.6 | 38 | 40 | 15 | 180 | SPAN | 3343 | 1 | Monday - 1730 |
| | | | 16 | 1.8 | 0.0 | 1.8 | 45 | 40 | 18 | 90 | SPAN | 2302 | 08 | Tuesday - 0830 |
| | | | 8 | 3.0 | 0.0 | 3.0 | 40 | 40 | 16 | 150 | ITAL | 1501 | 05 | Tuesday - 1000 |
| | | | 16 | 1.8 | 0.0 | 1.8 | 53 | 40 | 21 | 90 | GERM | 1501 | 05 | Tuesday - 1300 |
| | | | 16 | 1.2 | 0.0 | 1.2 | 53 | 40 | 21 | 60 | GERM | 1501 | 06 | Tuesday - 1430 |
| | | | 8 | 1.8 | 0.0 | 1.8 | 23 | 40 | 9 | 90 | ITAL | 3303 | 1 | Tuesday - 1600 |
| | | | 32 | 3.6 | 0.0 | 3.6 | 73 | 40 | 29 | 180 | ELET | 3307 | 01 | Tuesday - 1730 |
| | | | 24 | 1.2 | 0.0 | 1.2 | 58 | 40 | 23 | 60 | SPAN | 3308 | 02 | Wednesday - 0900 |
| | | | 32 | 1.2 | 0.0 | 1.2 | 70 | 40 | 28 | 60 | SPAN | 3307 | 03 | Wednesday - 1000 |
| | | | 8 | 1.2 | 0.0 | 1.2 | 38 | 40 | 15 | 60 | SPAN | 3350 | 1 | Wednesday - 1100 |
| | | | 32 | 1.8 | 0.0 | 1.8 | 73 | 40 | 29 | 90 | VIET | 1501 | 01 | Wednesday - 1300 |
| | | | 32 | 1.2 | 0.0 | 1.2 | 73 | 40 | 29 | 60 | VIET | 1501 | 02 | Wednesday - 1430 |
| | | | 16 | 1.8 | 0.0 | 1.8 | 50 | 40 | 20 | 90 | VIET | 2301 | 01 | Wednesday - 1600 |
| | | | 16 | 1.8 | 0.0 | 1.8 | 45 | 40 | 18 | 90 | SPAN | 2302 | 08 | Thursday - 0830 |
| | | | 8 | 3.0 | 0.0 | 3.0 | 40 | 40 | 16 | 150 | ITAL | 1501 | 06 | Thursday - 1000 |
| | | | 16 | 1.8 | 0.0 | 1.8 | 53 | 40 | 21 | 90 | GERM | 1501 | 05 | Thursday - 1300 |
| | | | 16 | 1.2 | 0.0 | 1.2 | 53 | 40 | 21 | 60 | GERM | 1501 | 06 | Thursday - 1430 |
| | | | 8 | 1.8 | 0.0 | 1.8 | 23 | 40 | 9 | 90 | ITAL | 3303 | 1 | Thursday - 1600 |
| | | | 24 | 1.2 | 0.0 | 1.2 | 58 | 40 | 23 | 60 | SPAN | 3308 | 02 | Friday - 0900 |
| | | | 32 | 1.2 | 0.0 | 1.2 | 70 | 40 | 28 | 60 | SPAN | 3307 | 03 | Friday - 1000 |
| | | | 8 | 1.2 | 0.0 | 1.2 | 38 | 40 | 15 | 60 | SPAN | 3350 | 1 | Friday - 1100 |
| **000578 - 0000000000000015 \| Classroom** | | | | | | | | | | | | | | |
| 100 | 36 | 32 | 32 | 51.0 | 0.0 | 51.0 | 68 | 45 | 831 | 2,550 | 27 | **Class Count** | | |
| | | | 8 | 1.2 | 0.0 | 1.2 | 31 | 45 | 14 | 60 | POLS | 4349 | 01 | Monday - 1000 |
| | | | 32 | 1.8 | 0.0 | 1.8 | 78 | 45 | 35 | 90 | SOC | 3401 | 01 | Monday - 1300 |
| | | | 32 | 1.8 | 0.0 | 1.8 | 67 | 45 | 30 | 90 | THEA | 1332 | 01 | Monday - 1430 |
| | | | 24 | 1.8 | 0.0 | 1.8 | 58 | 45 | 26 | 90 | MATH | 6370 | 01 | Monday - 1600 |
| | | | 24 | 1.8 | 0.0 | 1.8 | 60 | 45 | 27 | 90 | POLS | 3316 | 01 | Tuesday - 0830 |
| | | | 32 | 1.8 | 0.0 | 1.8 | 82 | 45 | 37 | 90 | POLS | 4343 | 01 | Tuesday - 1000 |
| | | | 32 | 1.8 | 0.0 | 1.8 | 93 | 45 | 42 | 90 | COMM | 3368 | 01 | Tuesday - 1130 |
| | | | 32 | 1.8 | 0.0 | 1.8 | 93 | 45 | 42 | 90 | SOC | 3400 | 01 | Tuesday - 1300 |
| | | | 32 | 1.8 | 0.0 | 1.8 | 98 | 45 | 44 | 90 | POLS | 3326 | 01 | Tuesday - 1430 |
| | | | 8 | 3.6 | 0.0 | 3.6 | 42 | 45 | 19 | 180 | WCL | 3373 | 2 | Tuesday - 1600 |
| | | | 32 | 1.8 | 0.0 | 1.8 | 80 | 45 | 36 | 90 | CIS | 4397 | 1 | Tuesday - 1900 |

| SUE Score | Demand Score | Utilization Score | POF Score | Average Demand Hours | Overlap Hours | Average Utilization Hours | Average Percent Fill | Capacity | Students | Duration Minutes | Subject | Number | Section | Day - Time |
|---|---|---|---|---|---|---|---|---|---|---|---|---|---|---|
| | | | 32 | 1.8 | 0.0 | 1.8 | 84 | 45 | 38 | 90 | ELET | 4317 | 01 | Tuesday - 2030 |
| | | | 8 | 1.2 | 0.0 | 1.2 | 31 | 45 | 14 | 60 | POLS | 4349 | 01 | Wednesday - 1000 |
| | | | 16 | 1.2 | 0.0 | 1.2 | 51 | 45 | 23 | 60 | COMM | 1332 | 22 | Wednesday - 1100 |
| | | | 32 | 1.8 | 0.0 | 1.8 | 78 | 45 | 35 | 90 | SOC | 3401 | 01 | Wednesday - 1300 |
| | | | 32 | 1.8 | 0.0 | 1.8 | 67 | 45 | 30 | 90 | THEA | 1332 | 01 | Wednesday - 1430 |
| | | | 24 | 1.8 | 0.0 | 1.8 | 58 | 45 | 26 | 90 | MATH | 6370 | 01 | Wednesday - 1600 |
| | | | 8 | 3.6 | 0.0 | 3.6 | 42 | 45 | 19 | 180 | MECT | 3118 | 2 | Wednesday - 1900 |
| | | | 24 | 1.8 | 0.0 | 1.8 | 60 | 45 | 27 | 90 | POLS | 3316 | 01 | Thursday - 0830 |
| | | | 32 | 1.8 | 0.0 | 1.8 | 82 | 45 | 37 | 90 | POLS | 4343 | 01 | Thursday - 1000 |
| | | | 32 | 1.8 | 0.0 | 1.8 | 93 | 45 | 42 | 90 | COMM | 3368 | 01 | Thursday - 1130 |
| | | | 32 | 1.8 | 0.0 | 1.8 | 93 | 45 | 42 | 90 | SOC | 3400 | 01 | Thursday - 1300 |
| | | | 32 | 1.8 | 0.0 | 1.8 | 98 | 45 | 44 | 90 | POLS | 3326 | 01 | Thursday - 1430 |
| | | | 32 | 1.8 | 0.0 | 1.8 | 84 | 45 | 38 | 90 | ELET | 4317 | 01 | Thursday - 2030 |
| | | | 8 | 1.2 | 0.0 | 1.2 | 31 | 45 | 14 | 60 | POLS | 4349 | 01 | Friday - 1000 |
| | | | 16 | 1.2 | 0.0 | 1.2 | 51 | 45 | 23 | 60 | COMM | 1332 | 22 | Friday - 1100 |
| | | | 24 | 3.6 | 0.0 | 3.6 | 60 | 45 | 27 | 180 | ENGL | 1304 | 54 | Saturday - 0900 |
| **000578 - 0000000000000016 \| Classroom** | | | | | | | | | | | | | | |
| 84 | 36 | 32 | 16 | 48.0 | 0.0 | 48.0 | 49 | 50 | 679 | 2,400 | 28 | Class Count | | |
| | | | 16 | 1.2 | 0.0 | 1.2 | 52 | 50 | 26 | 60 | MATH | 1432 | 07 | Monday - 0900 |
| | | | 8 | 1.2 | 0.0 | 1.2 | 16 | 50 | 8 | 60 | THEA | 4306 | 1 | Monday - 1000 |
| | | | 8 | 1.2 | 0.0 | 1.2 | 22 | 50 | 11 | 60 | ENGL | 3331 | 03 | Monday - 1100 |
| | | | 8 | 1.8 | 0.0 | 1.8 | 32 | 50 | 16 | 90 | ASLI | 3330 | 1 | Monday - 1300 |
| | | | 32 | 1.8 | 0.0 | 1.8 | 78 | 50 | 39 | 90 | ECON | 3377 | 1 | Monday - 1430 |
| | | | 16 | 3.6 | 0.0 | 3.6 | 52 | 50 | 26 | 180 | SOC | 3397 | 2 | Monday - 1600 |
| | | | 24 | 1.8 | 0.0 | 1.8 | 64 | 50 | 32 | 90 | WOST | 2350 | 1 | Tuesday - 0830 |
| | | | 24 | 1.8 | 0.0 | 1.8 | 62 | 50 | 31 | 90 | WOST | 2350 | 4 | Tuesday - 1000 |
| | | | 24 | 1.8 | 0.0 | 1.8 | 60 | 50 | 30 | 90 | WCL | 2352 | 01 | Tuesday - 1130 |
| | | | 32 | 1.8 | 0.0 | 1.8 | 96 | 50 | 48 | 90 | SOC | 1300 | 01 | Tuesday - 1300 |
| | | | 16 | 1.8 | 0.0 | 1.8 | 50 | 50 | 25 | 90 | CHNS | 3360 | 01 | Tuesday - 1430 |
| | | | 8 | 1.8 | 0.0 | 1.8 | 28 | 50 | 14 | 90 | SPAN | 3311 | 1 | Tuesday - 1600 |
| | | | 8 | 1.2 | 0.0 | 1.2 | 30 | 50 | 15 | 60 | HIST | 1376 | 44 | Tuesday - 1730 |
| | | | 16 | 1.2 | 0.0 | 1.2 | 52 | 50 | 26 | 60 | MATH | 1432 | 07 | Wednesday - 0900 |
| | | | 8 | 1.2 | 0.0 | 1.2 | 16 | 50 | 8 | 60 | THEA | 4306 | 1 | Wednesday - 1000 |
| | | | 8 | 1.2 | 0.0 | 1.2 | 22 | 50 | 11 | 60 | ENGL | 3331 | 03 | Wednesday - 1100 |
| | | | 8 | 1.8 | 0.0 | 1.8 | 32 | 50 | 16 | 90 | ASLI | 3330 | 1 | Wednesday - 1300 |
| | | | 32 | 1.8 | 0.0 | 1.8 | 78 | 50 | 39 | 90 | ECON | 3377 | 1 | Wednesday - 1430 |
| | | | 24 | 1.8 | 0.0 | 1.8 | 64 | 50 | 32 | 90 | WOST | 2350 | 1 | Thursday - 0830 |
| | | | 24 | 1.8 | 0.0 | 1.8 | 62 | 50 | 31 | 90 | WOST | 2350 | 4 | Thursday - 1000 |
| | | | 24 | 1.8 | 0.0 | 1.8 | 60 | 50 | 30 | 90 | WCL | 2352 | 01 | Thursday - 1130 |

| SUE Score | Demand Score | Utilization Score | POF Score | Average Demand Hours | Overlap Hours | Average Utilization Hours | Average Percent Fill | Capacity | Students | Duration Minutes | Subject | Number | Section | Day - Time |
|---|---|---|---|---|---|---|---|---|---|---|---|---|---|---|
| | | | 32 | 1.8 | 0.0 | 1.8 | 100 | 50 | 50 | 90 | SOC | 1300 | 6 | Thursday - 1300 |
| | | | 16 | 1.8 | 0.0 | 1.8 | 50 | 50 | 25 | 90 | CHNS | 3360 | 01 | Thursday - 1430 |
| | | | 8 | 1.8 | 0.0 | 1.8 | 28 | 50 | 14 | 90 | SPAN | 3311 | 1 | Thursday - 1600 |
| | | | 16 | 1.2 | 0.0 | 1.2 | 52 | 50 | 26 | 60 | MATH | 1432 | 07 | Friday - 0900 |
| | | | 8 | 1.2 | 0.0 | 1.2 | 16 | 50 | 8 | 60 | THEA | 4306 | 1 | Friday - 1000 |
| | | | 8 | 1.2 | 0.0 | 1.2 | 22 | 50 | 11 | 60 | ENGL | 3331 | 03 | Friday - 1100 |
| | | | 24 | 3.6 | 0.0 | 3.6 | 62 | 50 | 31 | 180 | AAS | 2320 | 1 | Saturday - 0900 |
| **000578 - 0000000000000104 \| Classroom** | | | | | | | | | | | | | | |
| 100 | 36 | 32 | 32 | 49.2 | 3.6 | 45.6 | 65 | 94 | 1,537 | 2,460 | 25 | Class Count | | |
| | | | 16 | 1.2 | 0.0 | 1.2 | 51 | 94 | 48 | 60 | COMM | 1332 | 16 | Monday - 0900 |
| | | | 32 | 1.2 | 0.0 | 1.2 | 77 | 94 | 72 | 60 | COMM | 1332 | 12 | Monday - 1000 |
| | | | 8 | 1.8 | 0.0 | 1.8 | 39 | 94 | 37 | 90 | PHIL | 2321 | 01 | Monday - 1300 |
| | | | 32 | 1.8 | 0.0 | 1.8 | 90 | 94 | 85 | 90 | ECON | 2304 | 8 | Monday - 1430 |
| | | | 32 | 1.8 | 0.0 | 1.8 | 95 | 94 | 89 | 90 | COMD | 3381 | 01 | Monday - 1600 |
| | | | 8 | 1.8 | 0.0 | 1.8 | 27 | 94 | 25 | 90 | COSC | 6360 | 01 | Monday - 1730 |
| | | | 32 | 1.8 | 0.0 | 1.8 | 99 | 94 | 93 | 90 | SOC | 1300 | 03 | Tuesday - 1000 |
| | | | 32 | 1.8 | 0.0 | 1.8 | 94 | 94 | 88 | 90 | POLS | 1337 | 02 | Tuesday - 1130 |
| | | | 24 | 1.8 | 0.0 | 1.8 | 55 | 94 | 52 | 90 | PHIL | 1321 | 04 | Tuesday - 1300 |
| | | | 32 | 1.8 | 0.0 | 1.8 | 85 | 94 | 80 | 90 | ELET | 2307 | 01 | Tuesday - 1430 |
| | | | 8 | 1.2 | 0.0 | 1.2 | 33 | 94 | 31 | 60 | HIST | 1376 | 41 | Tuesday - 1600 |
| | | | 32 | 3.6 | 1.8 | 1.8 | 73 | 94 | 69 | | | | | Tuesday - 1730 |
| | | | | 1.8 | 0.0 | 1.8 | | | 63 | 90 | COSC | 2320 | 01 | |
| | | | | 1.8 | 1.8 | 0.0 | | | 6 | 90 | COSC | 6306 | 01 | |
| | | | 8 | 1.8 | 0.0 | 1.8 | 39 | 94 | 37 | 90 | PHIL | 2321 | 01 | Wednesday - 1300 |
| | | | 32 | 1.8 | 0.0 | 1.8 | 90 | 94 | 85 | 90 | ECON | 2304 | 8 | Wednesday - 1430 |
| | | | 32 | 1.8 | 0.0 | 1.8 | 95 | 94 | 89 | 90 | COMD | 3381 | 01 | Wednesday - 1600 |
| | | | 8 | 1.8 | 0.0 | 1.8 | 27 | 94 | 25 | 90 | COSC | 6360 | 01 | Wednesday - 1730 |
| | | | 8 | 1.2 | 0.0 | 1.2 | 26 | 94 | 24 | 60 | HIST | 1376 | 12 | Thursday - 0830 |
| | | | 32 | 1.8 | 0.0 | 1.8 | 99 | 94 | 93 | 90 | SOC | 1300 | 03 | Thursday - 1000 |
| | | | 32 | 1.8 | 0.0 | 1.8 | 94 | 94 | 88 | 90 | POLS | 1337 | 02 | Thursday - 1130 |
| | | | 24 | 1.8 | 0.0 | 1.8 | 55 | 94 | 52 | 90 | PHIL | 1321 | 04 | Thursday - 1300 |
| | | | 32 | 1.8 | 0.0 | 1.8 | 85 | 94 | 80 | 90 | ELET | 2307 | 01 | Thursday - 1430 |
| | | | 8 | 1.2 | 0.0 | 1.2 | 32 | 94 | 30 | 60 | HIST | 1376 | 40 | Thursday - 1600 |
| | | | 32 | 3.6 | 1.8 | 1.8 | 73 | 94 | 69 | | | | | Thursday - 1730 |
| | | | | 1.8 | 0.0 | 1.8 | | | 63 | 90 | COSC | 2320 | 01 | |
| | | | | 1.8 | 1.8 | 0.0 | | | 6 | 90 | COSC | 6306 | 01 | |
| | | | 16 | 3.6 | 0.0 | 3.6 | 52 | 94 | 49 | 180 | HIST | 1377 | 02 | Saturday - 0900 |
| | | | 16 | 3.6 | 0.0 | 3.6 | 50 | 94 | 47 | 180 | HIST | 1378 | 11 | Saturday - 1200 |

| SUE Score | Demand Score | Utilization Score | POF Score | Average Demand Hours | Overlap Hours | Average Utilization Hours | Average Percent Fill | Capacity | Students | Duration Minutes | Subject | Number | Section | Day - Time |
|---|---|---|---|---|---|---|---|---|---|---|---|---|---|---|
| **000578 - 0000000000000106 \| Classroom** | | | | | | | | | | | | | | |
| 100 | 36 | 32 | 32 | 46.8 | 0.0 | 46.8 | 68 | 73 | 1,144 | 2,340 | 23 | Class Count | | |
| | | | 32 | 1.2 | 0.0 | 1.2 | 92 | 73 | 67 | 60 | ANTH | 2303 | 01 | Monday - 1000 |
| | | | 16 | 1.8 | 0.0 | 1.8 | 47 | 73 | 34 | 90 | ILAS | 2350 | 01 | Monday - 1300 |
| | | | 32 | 1.8 | 0.0 | 1.8 | 75 | 73 | 55 | 90 | POLS | 3344 | 02 | Monday - 1430 |
| | | | 32 | 1.8 | 0.0 | 1.8 | 79 | 73 | 58 | 90 | MATH | 2433 | 24 | Monday - 1600 |
| | | | 8 | 1.8 | 0.0 | 1.8 | 37 | 73 | 27 | 90 | COSC | 6353 | 01 | Monday - 1730 |
| | | | 8 | 1.8 | 0.0 | 1.8 | 36 | 73 | 26 | 90 | SPAN | 2301 | 2 | Tuesday - 0830 |
| | | | 32 | 1.8 | 0.0 | 1.8 | 82 | 73 | 60 | 90 | SOC | 3326 | 01 | Tuesday - 1000 |
| | | | 32 | 1.8 | 0.0 | 1.8 | 68 | 73 | 50 | 90 | PSYC | 4321 | 01 | Tuesday - 1130 |
| | | | 24 | 1.8 | 0.0 | 1.8 | 60 | 73 | 44 | 90 | RELS | 1301 | 03 | Tuesday - 1300 |
| | | | 32 | 3.6 | 0.0 | 3.6 | 74 | 73 | 54 | 180 | SOC | 3316 | 1 | Tuesday - 1600 |
| | | | 32 | 3.6 | 0.0 | 3.6 | 81 | 73 | 59 | 180 | CNST | 4302 | 01 | Tuesday - 1900 |
| | | | 32 | 1.2 | 0.0 | 1.2 | 92 | 73 | 67 | 60 | ANTH | 2303 | 01 | Wednesday - 1000 |
| | | | 32 | 1.8 | 0.0 | 1.8 | 93 | 73 | 68 | 90 | SOC | 1300 | 07 | Wednesday - 1300 |
| | | | 32 | 1.8 | 0.0 | 1.8 | 75 | 73 | 55 | 90 | POLS | 3344 | 02 | Wednesday - 1430 |
| | | | 32 | 1.8 | 0.0 | 1.8 | 79 | 73 | 58 | 90 | MATH | 2433 | 24 | Wednesday - 1600 |
| | | | 8 | 1.8 | 0.0 | 1.8 | 37 | 73 | 27 | 90 | COSC | 6353 | 01 | Wednesday - 1730 |
| | | | 8 | 1.8 | 0.0 | 1.8 | 36 | 73 | 26 | 90 | SPAN | 2301 | 2 | Thursday - 0830 |
| | | | 32 | 1.8 | 0.0 | 1.8 | 82 | 73 | 60 | 90 | SOC | 3326 | 01 | Thursday - 1000 |
| | | | 32 | 1.8 | 0.0 | 1.8 | 68 | 73 | 50 | 90 | PSYC | 4321 | 01 | Thursday - 1130 |
| | | | 24 | 1.8 | 0.0 | 1.8 | 60 | 73 | 44 | 90 | RELS | 1301 | 03 | Thursday - 1300 |
| | | | 32 | 1.2 | 0.0 | 1.2 | 92 | 73 | 67 | 60 | ANTH | 2303 | 01 | Friday - 1000 |
| | | | 32 | 3.6 | 0.0 | 3.6 | 66 | 73 | 48 | 180 | PHIL | 1305 | 01 | Saturday - 0900 |
| | | | 24 | 3.6 | 0.0 | 3.6 | 55 | 73 | 40 | 180 | PSYC | 3350 | 02 | Saturday - 1300 |
| **000578 - 0000000000000108 \| Classroom** | | | | | | | | | | | | | | |
| 83 | 27 | 24 | 32 | 39.6 | 3.6 | 36.0 | 65 | 73 | 908 | 1,980 | 19 | Class Count | | |
| | | | 32 | 1.2 | 0.0 | 1.2 | 86 | 73 | 63 | 60 | BIOL | 4103 | 01 | Monday - 1000 |
| | | | 32 | 1.2 | 0.0 | 1.2 | 99 | 73 | 72 | 60 | COMM | 1332 | 20 | Monday - 1100 |
| | | | 32 | 1.8 | 0.0 | 1.8 | 70 | 73 | 51 | 90 | ECON | 3334 | 3 | Monday - 1300 |
| | | | 8 | 1.8 | 0.0 | 1.8 | 33 | 73 | 24 | 90 | COMM | 3311 | 04 | Monday - 1430 |
| | | | 16 | 1.8 | 0.0 | 1.8 | 49 | 73 | 36 | 90 | COSC | 6361 | 01 | Monday - 1600 |
| | | | 32 | 1.8 | 0.0 | 1.8 | 68 | 73 | 50 | 90 | ECON | 2370 | 02 | Tuesday - 1000 |
| | | | 24 | 1.8 | 0.0 | 1.8 | 59 | 73 | 43 | 90 | ECON | 2370 | 01 | Tuesday - 1130 |
| | | | 16 | 3.6 | 1.8 | 1.8 | 47 | 73 | 34 | | | | | Tuesday - 1300 |
| | | | | 1.8 | 0.0 | 1.8 | | | 29 | 90 | ANTH | 3335 | 01 | |
| | | | | 1.8 | 1.8 | 0.0 | | | 5 | 90 | RELS | 3335 | 01 | |
| | | | 32 | 1.8 | 0.0 | 1.8 | 93 | 73 | 68 | 90 | PSYC | 3341 | 03 | Tuesday - 1430 |

| SUE Score | Demand Score | Utilization Score | POF Score | Average Demand Hours | Overlap Hours | Average Utilization Hours | Average Percent Fill | Capacity | Students | Duration Minutes | Subject | Number | Section | Day - Time |
|---|---|---|---|---|---|---|---|---|---|---|---|---|---|---|
| | | | 32 | 1.2 | 0.0 | 1.2 | 84 | 73 | 61 | 60 | BIOL | 4103 | 02 | Wednesday - 1000 |
| | | | 32 | 1.8 | 0.0 | 1.8 | 70 | 73 | 51 | 90 | ECON | 3334 | 3 | Wednesday - 1300 |
| | | | 8 | 1.8 | 0.0 | 1.8 | 33 | 73 | 24 | 90 | COMM | 3311 | 04 | Wednesday - 1430 |
| | | | 16 | 1.8 | 0.0 | 1.8 | 49 | 73 | 36 | 90 | COSC | 6361 | 01 | Wednesday - 1600 |
| | | | 32 | 1.8 | 0.0 | 1.8 | 68 | 73 | 50 | 90 | ECON | 2370 | 02 | Thursday - 1000 |
| | | | 24 | 1.8 | 0.0 | 1.8 | 59 | 73 | 43 | 90 | ECON | 2370 | 01 | Thursday - 1130 |
| | | | 16 | 3.6 | 1.8 | 1.8 | 47 | 73 | 34 | | | | | Thursday - 1300 |
| | | | | 1.8 | 0.0 | 1.8 | | | 29 | 90 | ANTH | 3335 | 01 | |
| | | | | 1.8 | 1.8 | 0.0 | | | 5 | 90 | RELS | 3335 | 01 | |
| | | | 32 | 1.8 | 0.0 | 1.8 | 93 | 73 | 68 | 90 | PSYC | 3341 | 03 | Thursday - 1430 |
| | | | 32 | 3.6 | 0.0 | 3.6 | 70 | 73 | 51 | 180 | PSYC | 3301 | 12 | Saturday - 0900 |
| | | | 32 | 3.6 | 0.0 | 3.6 | 67 | 73 | 49 | 180 | PHIL | 1301 | 04 | Saturday - 1200 |
| **000578 - 0000000000000110 \| Classroom** | | | | | | | | | | | | | | |
| 100 | 36 | 32 | 32 | 55.2 | 3.6 | 51.6 | 74 | 102 | 2,339 | 2,760 | 31 | **Class Count** | | |
| | | | 32 | 1.2 | 0.0 | 1.2 | 86 | 102 | 88 | 60 | COMM | 2310 | 01 | Monday - 0900 |
| | | | 32 | 1.2 | 0.0 | 1.2 | 88 | 102 | 90 | 60 | ECON | 2304 | 10 | Monday - 1000 |
| | | | 32 | 1.2 | 0.0 | 1.2 | 87 | 102 | 89 | 60 | ECON | 2304 | 11 | Monday - 1100 |
| | | | 32 | 1.2 | 0.0 | 1.2 | 77 | 102 | 79 | 60 | MATH | 1300 | 03 | Monday - 1200 |
| | | | 32 | 1.8 | 0.0 | 1.8 | 98 | 102 | 100 | 90 | POLS | 1336 | 31 | Monday - 1300 |
| | | | 8 | 1.8 | 0.0 | 1.8 | 31 | 102 | 32 | 90 | WOST | 2350 | 8 | Monday - 1430 |
| | | | 8 | 1.2 | 0.0 | 1.2 | 27 | 102 | 28 | 60 | HIST | 1376 | 11 | Tuesday - 0830 |
| | | | 16 | 1.8 | 0.0 | 1.8 | 49 | 102 | 50 | 90 | COMM | 4303 | 07 | Tuesday - 1000 |
| | | | 32 | 1.8 | 0.0 | 1.8 | 97 | 102 | 99 | 90 | PHIL | 1301 | 02 | Tuesday - 1130 |
| | | | 24 | 1.8 | 0.0 | 1.8 | 60 | 102 | 61 | 90 | MATH | 3321 | 01 | Tuesday - 1300 |
| | | | 32 | 1.8 | 0.0 | 1.8 | 100 | 102 | 102 | 90 | COMM | 1301 | 01 | Tuesday - 1430 |
| | | | 32 | 3.6 | 1.8 | 1.8 | 69 | 102 | 70 | | | | | Tuesday - 1730 |
| | | | | 1.8 | 0.0 | 1.8 | | | 65 | 90 | COSC | 3330 | 01 | |
| | | | | 1.8 | 1.8 | 0.0 | | | 5 | 90 | COSC | 6308 | 01 | |
| | | | 32 | 1.2 | 0.0 | 1.2 | 86 | 102 | 88 | 60 | COMM | 2310 | 01 | Wednesday - 0900 |
| | | | 32 | 1.2 | 0.0 | 1.2 | 88 | 102 | 90 | 60 | ECON | 2304 | 10 | Wednesday - 1000 |
| | | | 32 | 1.2 | 0.0 | 1.2 | 87 | 102 | 89 | 60 | ECON | 2304 | 11 | Wednesday - 1100 |
| | | | 32 | 1.2 | 0.0 | 1.2 | 77 | 102 | 79 | 60 | MATH | 1300 | 03 | Wednesday - 1200 |
| | | | 32 | 1.8 | 0.0 | 1.8 | 98 | 102 | 100 | 90 | POLS | 1336 | 31 | Wednesday - 1300 |
| | | | 8 | 1.8 | 0.0 | 1.8 | 31 | 102 | 32 | 90 | WOST | 2350 | 8 | Wednesday - 1430 |
| | | | 32 | 3.6 | 0.0 | 3.6 | 96 | 102 | 98 | 180 | PSYC | 3337 | 01 | Wednesday - 1730 |
| | | | 16 | 1.8 | 0.0 | 1.8 | 49 | 102 | 50 | 90 | COMM | 4303 | 07 | Thursday - 1000 |
| | | | 32 | 1.8 | 0.0 | 1.8 | 97 | 102 | 99 | 90 | PHIL | 1301 | 02 | Thursday - 1130 |
| | | | 24 | 1.8 | 0.0 | 1.8 | 60 | 102 | 61 | 90 | MATH | 3321 | 01 | Thursday - 1300 |
| | | | 32 | 1.8 | 0.0 | 1.8 | 100 | 102 | 102 | 90 | COMM | 1301 | 01 | Thursday - 1430 |

| SUE Score | Demand Score | Utilization Score | POF Score | Average Demand Hours | Overlap Hours | Average Utilization Hours | Average Percent Fill | Capacity | Students | Duration Minutes | Subject | Number | Section | Day - Time |
|---|---|---|---|---|---|---|---|---|---|---|---|---|---|---|
| | | | 8 | 1.2 | 0.0 | 1.2 | 29 | 102 | 30 | 60 | HIST | 1376 | 36 | Thursday - 1600 |
| | | | 32 | 3.6 | 1.8 | 1.8 | 69 | 102 | 70 | | | | | Thursday - 1730 |
| | | | | 1.8 | 0.0 | 1.8 | | | 65 | 90 | COSC | 3330 | 01 | |
| | | | | 1.8 | 1.8 | 0.0 | | | 5 | 90 | COSC | 6308 | 01 | |
| | | | 32 | 1.2 | 0.0 | 1.2 | 88 | 102 | 90 | 60 | ECON | 2304 | 10 | Friday - 1000 |
| | | | 32 | 1.2 | 0.0 | 1.2 | 87 | 102 | 89 | 60 | ECON | 2304 | 11 | Friday - 1100 |
| | | | 32 | 1.2 | 0.0 | 1.2 | 77 | 102 | 79 | 60 | MATH | 1300 | 03 | Friday - 1200 |
| | | | 32 | 2.4 | 0.0 | 2.4 | 69 | 102 | 70 | 120 | PSYC | 2301 | 01 | Saturday - 0900 |
| | | | 32 | 1.2 | 0.0 | 1.2 | 69 | 102 | 70 | 60 | PSYC | 2301 | 02 | Saturday - 1100 |
| | | | 24 | 3.6 | 0.0 | 3.6 | 64 | 102 | 65 | 180 | PSYC | 3310 | 02 | Saturday - 1200 |
| **000578 - 0000000000000201 \| Classroom** | | | | | | | | | | | | | | |
| 92 | 36 | 32 | 24 | 63.6 | 0.0 | 63.6 | 64 | 37 | 778 | 3,180 | 33 | Class Count | | |
| | | | 8 | 1.2 | 0.0 | 1.2 | 30 | 37 | 11 | 60 | GREK | 2301 | 1 | Monday - 0900 |
| | | | 16 | 2.4 | 0.0 | 2.4 | 54 | 37 | 20 | 120 | THEA | 1331 | 14 | Monday - 1000 |
| | | | 32 | 1.8 | 0.0 | 1.8 | 95 | 37 | 35 | 90 | HIST | 3369 | 01 | Monday - 1300 |
| | | | 32 | 1.8 | 0.0 | 1.8 | 76 | 37 | 28 | 90 | COSC | 4211 | 01 | Monday - 1430 |
| | | | 16 | 1.8 | 0.0 | 1.8 | 54 | 37 | 20 | 90 | COMM | 4357 | 01 | Monday - 1600 |
| | | | 32 | 1.8 | 0.0 | 1.8 | 86 | 37 | 32 | 90 | WOST | 2350 | 7 | Monday - 1730 |
| | | | 32 | 1.8 | 0.0 | 1.8 | 68 | 37 | 25 | 90 | PSYC | 4397 | 01 | Tuesday - 0830 |
| | | | 16 | 1.8 | 0.0 | 1.8 | 49 | 37 | 18 | 90 | HIST | 3352 | 01 | Tuesday - 1000 |
| | | | 16 | 1.8 | 0.0 | 1.8 | 49 | 37 | 18 | 90 | HIST | 3342 | 01 | Tuesday - 1130 |
| | | | 32 | 1.8 | 0.0 | 1.8 | 95 | 37 | 35 | 90 | HIST | 3339 | 01 | Tuesday - 1300 |
| | | | 16 | 1.8 | 0.0 | 1.8 | 49 | 37 | 18 | 90 | HIST | 3394 | 02 | Tuesday - 1430 |
| | | | 32 | 1.8 | 0.0 | 1.8 | 92 | 37 | 34 | 90 | HIST | 3394 | 01 | Tuesday - 1600 |
| | | | 8 | 3.6 | 0.0 | 3.6 | 43 | 37 | 16 | 180 | COMM | 7397 | 01 | Tuesday - 1730 |
| | | | 8 | 1.2 | 0.0 | 1.2 | 30 | 37 | 11 | 60 | GREK | 2301 | 1 | Wednesday - 0900 |
| | | | 16 | 2.4 | 0.0 | 2.4 | 54 | 37 | 20 | 120 | THEA | 1331 | 14 | Wednesday - 1000 |
| | | | 32 | 1.8 | 0.0 | 1.8 | 95 | 37 | 35 | 90 | HIST | 3369 | 01 | Wednesday - 1300 |
| | | | 32 | 1.8 | 0.0 | 1.8 | 76 | 37 | 28 | 90 | COSC | 4211 | 01 | Wednesday - 1430 |
| | | | 32 | 1.8 | 0.0 | 1.8 | 95 | 37 | 35 | 90 | COMM | 1333 | 01 | Wednesday - 1600 |
| | | | 32 | 1.8 | 0.0 | 1.8 | 86 | 37 | 32 | 90 | WOST | 2350 | 7 | Wednesday - 1730 |
| | | | 8 | 3.6 | 0.0 | 3.6 | 16 | 37 | 6 | 180 | CNST | 6310 | 02 | Wednesday - 1900 |
| | | | 32 | 1.8 | 0.0 | 1.8 | 68 | 37 | 25 | 90 | PSYC | 4397 | 01 | Thursday - 0830 |
| | | | 16 | 1.8 | 0.0 | 1.8 | 49 | 37 | 18 | 90 | HIST | 3352 | 01 | Thursday - 1000 |
| | | | 16 | 1.8 | 0.0 | 1.8 | 49 | 37 | 18 | 90 | HIST | 3342 | 01 | Thursday - 1130 |
| | | | 32 | 1.8 | 0.0 | 1.8 | 95 | 37 | 35 | 90 | HIST | 3339 | 01 | Thursday - 1300 |
| | | | 16 | 1.8 | 0.0 | 1.8 | 49 | 37 | 18 | 90 | HIST | 3394 | 02 | Thursday - 1430 |
| | | | 32 | 1.8 | 0.0 | 1.8 | 92 | 37 | 34 | 90 | HIST | 3394 | 01 | Thursday - 1600 |
| | | | 8 | 3.6 | 0.0 | 3.6 | 35 | 37 | 13 | 180 | COMM | 6350 | 01 | Thursday - 1730 |

| SUE Score | Demand Score | Utilization Score | POF Score | Average Demand Hours | Overlap Hours | Average Utilization Hours | Average Percent Fill | Capacity | Students | Duration Minutes | Subject | Number | Section | Day - Time |
|---|---|---|---|---|---|---|---|---|---|---|---|---|---|---|
| | | | 8 | 1.2 | 0.0 | 1.2 | 30 | 37 | 11 | 60 | GREK | 2301 | 1 | Friday - 0900 |
| | | | 32 | 1.2 | 0.0 | 1.2 | 65 | 37 | 24 | 60 | HIST | 1376 | 81 | Friday - 1000 |
| | | | 32 | 1.2 | 0.0 | 1.2 | 68 | 37 | 25 | 60 | HIST | 1376 | 84 | Friday - 1100 |
| | | | 32 | 1.2 | 0.0 | 1.2 | 68 | 37 | 25 | 60 | HIST | 1376 | 87 | Friday - 1300 |
| | | | 32 | 1.2 | 0.0 | 1.2 | 68 | 37 | 25 | 60 | HIST | 1376 | 88 | Friday - 1400 |
| | | | 32 | 3.6 | 0.0 | 3.6 | 81 | 37 | 30 | 180 | SPAN | 2307 | 01 | Saturday - 0900 |
| **000578 - 0000000000000202 \| Classroom** | | | | | | | | | | | | | | |
| 84 | 36 | 32 | 16 | 69.0 | 10.8 | 58.2 | 52 | 48 | 744 | 3,450 | 30 | Class Count | | |
| | | | 8 | 1.2 | 0.0 | 1.2 | 25 | 48 | 12 | 60 | ARAB | 3301 | 1 | Monday - 0900 |
| | | | 8 | 1.2 | 0.0 | 1.2 | 29 | 48 | 14 | 60 | WCL | 3341 | 1 | Monday - 1100 |
| | | | 32 | 1.2 | 0.0 | 1.2 | 69 | 48 | 33 | 60 | MATH | 3336 | 01 | Monday - 1200 |
| | | | 16 | 3.6 | 1.8 | 1.8 | 48 | 48 | 23 | | | | | Monday - 1300 |
| | | | | 1.8 | 0.0 | 1.8 | | | 15 | 90 | CLAS | 3307 | 1 | |
| | | | | 1.8 | 1.8 | 0.0 | | | 8 | 90 | CLAS | 4370 | 1 | |
| | | | 24 | 1.8 | 0.0 | 1.8 | 60 | 48 | 29 | 90 | CLAS | 3366 | 1 | Monday - 1430 |
| | | | 8 | 7.2 | 3.6 | 3.6 | 38 | 48 | 18 | | | | | Monday - 1600 |
| | | | | 3.6 | 0.0 | 3.6 | | | 9 | 180 | ITAL | 3305 | 1 | |
| | | | | 3.6 | 3.6 | 0.0 | | | 9 | 180 | ITAL | 3306 | 1 | |
| | | | 8 | 1.8 | 0.0 | 1.8 | 21 | 48 | 10 | 90 | FREN | 4313 | 1 | Tuesday - 0830 |
| | | | 32 | 1.8 | 0.0 | 1.8 | 94 | 48 | 45 | 90 | ECON | 4368 | 1 | Tuesday - 1000 |
| | | | 32 | 1.8 | 0.0 | 1.8 | 98 | 48 | 47 | 90 | ECON | 3371 | 01 | Tuesday - 1130 |
| | | | 8 | 1.8 | 0.0 | 1.8 | 38 | 48 | 18 | 90 | COMM | 4337 | 01 | Tuesday - 1300 |
| | | | 8 | 3.6 | 0.0 | 3.6 | 40 | 48 | 19 | 180 | THEA | 1111 | 2 | Tuesday - 1430 |
| | | | 24 | 7.2 | 3.6 | 3.6 | 60 | 48 | 29 | | | | | Tuesday - 1730 |
| | | | | 3.6 | 0.0 | 3.6 | | | 16 | 180 | COSC | 4315 | 1 | |
| | | | | 3.6 | 3.6 | 0.0 | | | 13 | 180 | COSC | 6345 | 1 | |
| | | | 8 | 1.2 | 0.0 | 1.2 | 25 | 48 | 12 | 60 | ARAB | 3301 | 1 | Wednesday - 0900 |
| | | | 16 | 1.2 | 0.0 | 1.2 | 48 | 48 | 23 | 60 | COMM | 1332 | 14 | Wednesday - 1000 |
| | | | 8 | 1.2 | 0.0 | 1.2 | 29 | 48 | 14 | 60 | WCL | 3341 | 1 | Wednesday - 1100 |
| | | | 32 | 1.2 | 0.0 | 1.2 | 69 | 48 | 33 | 60 | MATH | 3336 | 01 | Wednesday - 1200 |
| | | | 16 | 3.6 | 1.8 | 1.8 | 48 | 48 | 23 | | | | | Wednesday - 1300 |
| | | | | 1.8 | 0.0 | 1.8 | | | 15 | 90 | CLAS | 3307 | 1 | |
| | | | | 1.8 | 1.8 | 0.0 | | | 8 | 90 | CLAS | 4370 | 1 | |
| | | | 24 | 1.8 | 0.0 | 1.8 | 60 | 48 | 29 | 90 | CLAS | 3366 | 1 | Wednesday - 1430 |
| | | | 8 | 3.6 | 0.0 | 3.6 | 42 | 48 | 20 | 180 | CNST | 4381 | 01 | Wednesday - 1600 |
| | | | 8 | 1.8 | 0.0 | 1.8 | 21 | 48 | 10 | 90 | FREN | 4313 | 1 | Thursday - 0830 |
| | | | 32 | 1.8 | 0.0 | 1.8 | 94 | 48 | 45 | 90 | ECON | 4368 | 1 | Thursday - 1000 |
| | | | 32 | 1.8 | 0.0 | 1.8 | 98 | 48 | 47 | 90 | ECON | 3371 | 01 | Thursday - 1130 |
| | | | 8 | 1.8 | 0.0 | 1.8 | 38 | 48 | 18 | 90 | COMM | 4337 | 01 | Thursday - 1300 |

| SUE Score | Demand Score | Utilization Score | POF Score | Average Demand Hours | Overlap Hours | Average Utilization Hours | Average Percent Fill | Capacity | Students | Duration Minutes | Subject | Number | Section | Day - Time |
|---|---|---|---|---|---|---|---|---|---|---|---|---|---|---|
| | | | 8 | 3.6 | 0.0 | 3.6 | 40 | 48 | 19 | 180 | THEA | 1111 | 2 | Thursday - 1430 |
| | | | 16 | 3.6 | 0.0 | 3.6 | 50 | 48 | 24 | 180 | SPAN | 4371 | 1 | Thursday - 1730 |
| | | | 8 | 1.2 | 0.0 | 1.2 | 25 | 48 | 12 | 60 | ARAB | 3301 | 1 | Friday - 0900 |
| | | | 16 | 1.2 | 0.0 | 1.2 | 48 | 48 | 23 | 60 | COMM | 1332 | 14 | Friday - 1000 |
| | | | 8 | 1.2 | 0.0 | 1.2 | 29 | 48 | 14 | 60 | WCL | 3341 | 1 | Friday - 1100 |
| | | | 32 | 1.2 | 0.0 | 1.2 | 69 | 48 | 33 | 60 | MATH | 3336 | 01 | Friday - 1200 |
| | | | 32 | 1.8 | 0.0 | 1.8 | 100 | 48 | 48 | 90 | PSYC | 2344 | 01 | Saturday - 1200 |
| **000578 - 0000000000000203 \| Classroom** | | | | | | | | | | | | | | |
| 49 | 9 | 8 | 32 | 18.0 | 0.0 | 18.0 | 92 | 19 | 193 | 900 | 11 | Class Count | | |
| | | | 32 | 1.8 | 0.0 | 1.8 | 100 | 19 | 19 | 90 | FREN | 3313 | 01 | Monday - 1300 |
| | | | 32 | 1.2 | 0.0 | 1.2 | 89 | 19 | 17 | 60 | THEA | 1340 | 4 | Monday - 1500 |
| | | | 32 | 1.8 | 0.0 | 1.8 | 121 | 19 | 23 | 90 | THEA | 3335 | 01 | Tuesday - 1000 |
| | | | 32 | 1.8 | 0.0 | 1.8 | 95 | 19 | 18 | 90 | CHNS | 4301 | 01 | Tuesday - 1130 |
| | | | 24 | 1.8 | 0.0 | 1.8 | 58 | 19 | 11 | 90 | ENGL | 4351 | 1 | Tuesday - 1300 |
| | | | 32 | 1.8 | 0.0 | 1.8 | 100 | 19 | 19 | 90 | FREN | 3313 | 01 | Wednesday - 1300 |
| | | | 32 | 1.2 | 0.0 | 1.2 | 89 | 19 | 17 | 60 | THEA | 1340 | 4 | Wednesday - 1500 |
| | | | 32 | 1.8 | 0.0 | 1.8 | 121 | 19 | 23 | 90 | THEA | 3335 | 01 | Thursday - 1000 |
| | | | 32 | 1.8 | 0.0 | 1.8 | 95 | 19 | 18 | 90 | CHNS | 4301 | 01 | Thursday - 1130 |
| | | | 24 | 1.8 | 0.0 | 1.8 | 58 | 19 | 11 | 90 | ENGL | 4351 | 1 | Thursday - 1300 |
| | | | 32 | 1.2 | 0.0 | 1.2 | 89 | 19 | 17 | 60 | THEA | 1340 | 4 | Friday - 1500 |
| **000578 - 0000000000000204 \| Classroom** | | | | | | | | | | | | | | |
| 84 | 36 | 32 | 16 | 51.0 | 0.0 | 51.0 | 54 | 49 | 747 | 2,550 | 28 | Class Count | | |
| | | | 32 | 1.8 | 0.0 | 1.8 | 82 | 49 | 40 | 90 | ANTH | 2301 | 01 | Monday - 1300 |
| | | | 32 | 1.8 | 0.0 | 1.8 | 88 | 49 | 43 | 90 | SOC | 3321 | 1 | Monday - 1430 |
| | | | 8 | 1.8 | 0.0 | 1.8 | 29 | 49 | 14 | 90 | SOC | 3362 | 1 | Monday - 1600 |
| | | | 32 | 1.8 | 0.0 | 1.8 | 65 | 49 | 32 | 90 | COSC | 4353 | 01 | Monday - 1800 |
| | | | 8 | 1.8 | 0.0 | 1.8 | 14 | 49 | 7 | 90 | RELS | 2330 | 1 | Tuesday - 0830 |
| | | | 32 | 1.8 | 0.0 | 1.8 | 94 | 49 | 46 | 90 | RELS | 1301 | 02 | Tuesday - 1000 |
| | | | 24 | 1.8 | 0.0 | 1.8 | 61 | 49 | 30 | 90 | PSYC | 2301 | 07 | Tuesday - 1130 |
| | | | 32 | 1.8 | 0.0 | 1.8 | 80 | 49 | 39 | 90 | COMD | 2439 | 07 | Tuesday - 1300 |
| | | | 8 | 1.8 | 0.0 | 1.8 | 22 | 49 | 11 | 90 | HIST | 4368 | 01 | Tuesday - 1430 |
| | | | 8 | 1.8 | 0.0 | 1.8 | 31 | 49 | 15 | 90 | FREN | 2302 | 01 | Tuesday - 1600 |
| | | | 16 | 3.6 | 0.0 | 3.6 | 49 | 49 | 24 | 180 | AAS | 2320 | 03 | Tuesday - 1900 |
| | | | 16 | 1.2 | 0.0 | 1.2 | 49 | 49 | 24 | 60 | COMM | 1332 | 13 | Wednesday - 1000 |
| | | | 24 | 1.8 | 0.0 | 1.8 | 55 | 49 | 27 | 90 | ENGL | 1303 | 132 | Wednesday - 1300 |
| | | | 32 | 1.8 | 0.0 | 1.8 | 98 | 49 | 48 | 90 | SOC | 3360 | 1 | Wednesday - 1430 |
| | | | 8 | 1.8 | 0.0 | 1.8 | 29 | 49 | 14 | 90 | SOC | 3362 | 1 | Wednesday - 1600 |
| | | | 32 | 1.8 | 0.0 | 1.8 | 65 | 49 | 32 | 90 | COSC | 4353 | 01 | Wednesday - 1800 |

| SUE Score | Demand Score | Utilization Score | POF Score | Average Demand Hours | Overlap Hours | Average Utilization Hours | Average Percent Fill | Capacity | Students | Duration Minutes | Subject | Number | Section | Day - Time |
|---|---|---|---|---|---|---|---|---|---|---|---|---|---|---|
| | | | 8 | 1.8 | 0.0 | 1.8 | 14 | 49 | 7 | 90 | RELS | 2330 | 1 | Thursday - 0830 |
| | | | 32 | 1.8 | 0.0 | 1.8 | 94 | 49 | 46 | 90 | RELS | 1301 | 02 | Thursday - 1000 |
| | | | 16 | 1.2 | 0.0 | 1.2 | 49 | 49 | 24 | 60 | HIST | 1376 | 16 | Thursday - 1130 |
| | | | 32 | 1.8 | 0.0 | 1.8 | 80 | 49 | 39 | 90 | COMD | 2439 | 07 | Thursday - 1300 |
| | | | 8 | 1.8 | 0.0 | 1.8 | 22 | 49 | 11 | 90 | HIST | 4368 | 01 | Thursday - 1430 |
| | | | 8 | 1.8 | 0.0 | 1.8 | 31 | 49 | 15 | 90 | FREN | 2302 | 01 | Thursday - 1600 |
| | | | 8 | 3.6 | 0.0 | 3.6 | 10 | 49 | 5 | 180 | SPAN | 6397 | 1 | Thursday - 1730 |
| | | | 16 | 1.2 | 0.0 | 1.2 | 49 | 49 | 24 | 60 | COMM | 1332 | 13 | Friday - 1000 |
| | | | 16 | 1.2 | 0.0 | 1.2 | 51 | 49 | 25 | 60 | HIST | 1376 | 83 | Friday - 1100 |
| | | | 16 | 1.2 | 0.0 | 1.2 | 49 | 49 | 24 | 60 | HIST | 1376 | 86 | Friday - 1400 |
| | | | 32 | 1.8 | 0.0 | 1.8 | 65 | 49 | 32 | 90 | ECON | 2305 | 3 | Saturday - 0900 |
| | | | 32 | 1.8 | 0.0 | 1.8 | 100 | 49 | 49 | 90 | ECON | 2304 | 3 | Saturday - 1030 |
| **000578 - 0000000000000205 \| Classroom** | | | | | | | | | | | | | | |
| 41 | 9 | 8 | 24 | 19.8 | 0.0 | 19.8 | 63 | 19 | 107 | 990 | 9 | Class Count | | |
| | | | 32 | 1.8 | 0.0 | 1.8 | 100 | 19 | 19 | 90 | ENGL | 3329 | 04 | Monday - 1430 |
| | | | 8 | 1.8 | 0.0 | 1.8 | 32 | 19 | 6 | 90 | CNST | 6396 | 5 | Monday - 1830 |
| | | | 8 | 1.8 | 0.0 | 1.8 | 21 | 19 | 4 | 90 | ENGL | 4391 | 1 | Tuesday - 1000 |
| | | | 32 | 1.8 | 0.0 | 1.8 | 100 | 19 | 19 | 90 | RELS | 2311 | 1 | Tuesday - 1300 |
| | | | 32 | 3.6 | 0.0 | 3.6 | 79 | 19 | 15 | 180 | HIST | 4332 | 01 | Tuesday - 1430 |
| | | | 32 | 1.8 | 0.0 | 1.8 | 100 | 19 | 19 | 90 | ENGL | 3329 | 04 | Wednesday - 1430 |
| | | | 8 | 3.6 | 0.0 | 3.6 | 11 | 19 | 2 | 180 | CNST | 6305 | 2 | Wednesday - 1900 |
| | | | 8 | 1.8 | 0.0 | 1.8 | 21 | 19 | 4 | 90 | ENGL | 4391 | 1 | Thursday - 1000 |
| | | | 32 | 1.8 | 0.0 | 1.8 | 100 | 19 | 19 | 90 | RELS | 2311 | 1 | Thursday - 1300 |
| **000578 - 0000000000000208 \| Classroom** | | | | | | | | | | | | | | |
| 92 | 36 | 32 | 24 | 57.0 | 0.0 | 57.0 | 62 | 35 | 691 | 2,850 | 32 | Class Count | | |
| | | | 32 | 1.2 | 0.0 | 1.2 | 77 | 35 | 27 | 60 | ENGL | 1303 | 103 | Monday - 0900 |
| | | | 8 | 1.2 | 0.0 | 1.2 | 37 | 35 | 13 | 60 | HIST | 3332 | 01 | Monday - 1000 |
| | | | 24 | 1.2 | 0.0 | 1.2 | 57 | 35 | 20 | 60 | ENGL | 2306 | 04 | Monday - 1100 |
| | | | 24 | 1.8 | 0.0 | 1.8 | 63 | 35 | 22 | 90 | ENGL | 3321 | 01 | Monday - 1300 |
| | | | 16 | 1.8 | 0.0 | 1.8 | 46 | 35 | 16 | 90 | ASLI | 1301 | 01 | Monday - 1430 |
| | | | 8 | 1.8 | 0.0 | 1.8 | 37 | 35 | 13 | 90 | HIST | 3394 | 04 | Monday - 1600 |
| | | | 8 | 3.6 | 0.0 | 3.6 | 26 | 35 | 9 | 180 | MAS | 3342 | 1 | Monday - 1730 |
| | | | 32 | 1.8 | 0.0 | 1.8 | 91 | 35 | 32 | 90 | HIST | 3353 | 01 | Tuesday - 0830 |
| | | | 32 | 1.8 | 0.0 | 1.8 | 91 | 35 | 32 | 90 | COMM | 1302 | 04 | Tuesday - 1000 |
| | | | 32 | 1.8 | 0.0 | 1.8 | 89 | 35 | 31 | 90 | HIST | 3358 | 01 | Tuesday - 1130 |
| | | | 32 | 1.8 | 0.0 | 1.8 | 71 | 35 | 25 | 90 | HIST | 4393 | 01 | Tuesday - 1300 |
| | | | 8 | 1.8 | 0.0 | 1.8 | 43 | 35 | 15 | 90 | BCHS | 4321 | 01 | Tuesday - 1430 |
| | | | 8 | 1.8 | 0.0 | 1.8 | 43 | 35 | 15 | 90 | HIST | 2348 | 1 | Tuesday - 1600 |

| SUE Score | Demand Score | Utilization Score | POF Score | Average Demand Hours | Overlap Hours | Average Utilization Hours | Average Percent Fill | Capacity | Students | Duration Minutes | Subject | Number | Section | Day - Time |
|---|---|---|---|---|---|---|---|---|---|---|---|---|---|---|
| | | | 32 | 3.6 | 0.0 | 3.6 | 89 | 35 | 31 | 180 | COMM | 4368 | 02 | Tuesday - 1730 |
| | | | 32 | 1.2 | 0.0 | 1.2 | 77 | 35 | 27 | 60 | ENGL | 1303 | 103 | Wednesday - 0900 |
| | | | 8 | 1.2 | 0.0 | 1.2 | 37 | 35 | 13 | 60 | HIST | 3332 | 01 | Wednesday - 1000 |
| | | | 24 | 1.2 | 0.0 | 1.2 | 57 | 35 | 20 | 60 | ENGL | 2306 | 04 | Wednesday - 1100 |
| | | | 32 | 1.2 | 0.0 | 1.2 | 89 | 35 | 31 | 60 | BIOL | 6197 | 01 | Wednesday - 1200 |
| | | | 24 | 1.8 | 0.0 | 1.8 | 63 | 35 | 22 | 90 | ENGL | 3321 | 01 | Wednesday - 1300 |
| | | | 16 | 1.8 | 0.0 | 1.8 | 46 | 35 | 16 | 90 | ASLI | 1301 | 01 | Wednesday - 1430 |
| | | | 8 | 1.8 | 0.0 | 1.8 | 37 | 35 | 13 | 90 | HIST | 3394 | 04 | Wednesday - 1600 |
| | | | 8 | 3.6 | 0.0 | 3.6 | 17 | 35 | 6 | 180 | SPAN | 7394 | 1 | Wednesday - 1730 |
| | | | 32 | 1.8 | 0.0 | 1.8 | 91 | 35 | 32 | 90 | HIST | 3353 | 01 | Thursday - 0830 |
| | | | 32 | 1.8 | 0.0 | 1.8 | 91 | 35 | 32 | 90 | COMM | 1302 | 04 | Thursday - 1000 |
| | | | 32 | 1.8 | 0.0 | 1.8 | 89 | 35 | 31 | 90 | HIST | 3358 | 01 | Thursday - 1130 |
| | | | 32 | 1.8 | 0.0 | 1.8 | 71 | 35 | 25 | 90 | HIST | 4393 | 01 | Thursday - 1300 |
| | | | 8 | 1.8 | 0.0 | 1.8 | 43 | 35 | 15 | 90 | BCHS | 4321 | 01 | Thursday - 1430 |
| | | | 8 | 1.8 | 0.0 | 1.8 | 43 | 35 | 15 | 90 | HIST | 2348 | 1 | Thursday - 1600 |
| | | | 32 | 1.8 | 0.0 | 1.8 | 91 | 35 | 32 | 90 | SCLT | 4389 | 2 | Thursday - 1900 |
| | | | 32 | 1.2 | 0.0 | 1.2 | 77 | 35 | 27 | 60 | ENGL | 1303 | 103 | Friday - 0900 |
| | | | 8 | 1.2 | 0.0 | 1.2 | 37 | 35 | 13 | 60 | HIST | 3332 | 01 | Friday - 1000 |
| | | | 24 | 1.2 | 0.0 | 1.2 | 57 | 35 | 20 | 60 | ENGL | 2306 | 04 | Friday - 1100 |
| **000578 - 0000000000000301 \| Classroom** | | | | | | | | | | | | | | |
| 67 | 27 | 32 | 8 | 38.4 | 0.0 | 38.4 | 41 | 48 | 448 | 1,920 | 23 | Class Count | | |
| | | | 8 | 1.2 | 0.0 | 1.2 | 25 | 48 | 12 | 60 | MATH | 7320 | 01 | Monday - 1000 |
| | | | 16 | 1.2 | 0.0 | 1.2 | 50 | 48 | 24 | 60 | PHYS | 3316 | 01 | Monday - 1100 |
| | | | 16 | 1.2 | 0.0 | 1.2 | 52 | 48 | 25 | 60 | HIST | 1376 | 51 | Monday - 1600 |
| | | | 8 | 1.8 | 0.0 | 1.8 | 35 | 48 | 17 | 90 | GEOL | 6378 | 01 | Monday - 1730 |
| | | | 8 | 1.8 | 0.0 | 1.8 | 23 | 48 | 11 | 90 | PHYS | 4337 | 01 | Tuesday - 0830 |
| | | | 8 | 1.8 | 0.0 | 1.8 | 44 | 48 | 21 | 90 | PHYS | 4321 | 01 | Tuesday - 1000 |
| | | | 24 | 1.8 | 0.0 | 1.8 | 56 | 48 | 27 | 90 | ENGL | 1304 | 04 | Tuesday - 1130 |
| | | | 16 | 1.8 | 0.0 | 1.8 | 46 | 48 | 22 | 90 | SPAN | 3375 | 1 | Tuesday - 1300 |
| | | | 8 | 1.8 | 0.0 | 1.8 | 23 | 48 | 11 | 90 | MATH | 6302 | 01 | Tuesday - 1430 |
| | | | 8 | 1.2 | 0.0 | 1.2 | 25 | 48 | 12 | 60 | MATH | 7320 | 01 | Wednesday - 1000 |
| | | | 16 | 1.2 | 0.0 | 1.2 | 50 | 48 | 24 | 60 | PHYS | 3316 | 01 | Wednesday - 1100 |
| | | | 8 | 1.8 | 0.0 | 1.8 | 35 | 48 | 17 | 90 | GEOL | 6378 | 01 | Wednesday - 1730 |
| | | | 32 | 1.8 | 0.0 | 1.8 | 98 | 48 | 47 | 90 | SCLT | 2380 | 2 | Wednesday - 1900 |
| | | | 8 | 1.8 | 0.0 | 1.8 | 23 | 48 | 11 | 90 | PHYS | 4337 | 01 | Thursday - 0830 |
| | | | 8 | 1.8 | 0.0 | 1.8 | 44 | 48 | 21 | 90 | PHYS | 4321 | 01 | Thursday - 1000 |
| | | | 24 | 1.8 | 0.0 | 1.8 | 63 | 48 | 30 | 90 | PSYC | 2301 | 09 | Thursday - 1130 |
| | | | 16 | 1.8 | 0.0 | 1.8 | 46 | 48 | 22 | 90 | SPAN | 3375 | 1 | Thursday - 1300 |
| | | | 8 | 1.8 | 0.0 | 1.8 | 23 | 48 | 11 | 90 | MATH | 6302 | 01 | Thursday - 1430 |

| SUE Score | Demand Score | Utilization Score | POF Score | Average Demand Hours | Overlap Hours | Average Utilization Hours | Average Percent Fill | Capacity | Students | Duration Minutes | Subject | Number | Section | Day - Time |
|---|---|---|---|---|---|---|---|---|---|---|---|---|---|---|
| | | | 8 | 1.2 | 0.0 | 1.2 | 31 | 48 | 15 | 60 | HIST | 1376 | 46 | Thursday - 1730 |
| | | | 16 | 1.8 | 0.0 | 1.8 | 54 | 48 | 26 | 90 | SCLT | 3375 | 2 | Thursday - 1900 |
| | | | 8 | 1.2 | 0.0 | 1.2 | 25 | 48 | 12 | 60 | MATH | 7320 | 01 | Friday - 1000 |
| | | | 16 | 1.2 | 0.0 | 1.2 | 50 | 48 | 24 | 60 | PHYS | 3316 | 01 | Friday - 1100 |
| | | | 8 | 3.6 | 0.0 | 3.6 | 13 | 48 | 6 | 180 | PHYS | 7397 | 2 | Friday - 1300 |
| **000578 - 0000000000000302 \| Classroom** | | | | | | | | | | | | | | |
| 84 | 36 | 32 | 16 | 59.4 | 7.2 | 52.2 | 51 | 42 | 595 | 2,970 | 28 | Class Count | | |
| | | | 8 | 1.2 | 0.0 | 1.2 | 21 | 42 | 9 | 60 | GERM | 3330 | 1 | Monday - 1100 |
| | | | 8 | 1.2 | 0.0 | 1.2 | 21 | 42 | 9 | 60 | MATH | 6397 | 04 | Monday - 1200 |
| | | | 32 | 1.8 | 0.0 | 1.8 | 95 | 42 | 40 | 90 | PSYC | 3301 | 05 | Monday - 1300 |
| | | | 24 | 1.8 | 0.0 | 1.8 | 60 | 42 | 25 | 90 | ENGL | 1303 | 27 | Monday - 1430 |
| | | | 24 | 7.2 | 3.6 | 3.6 | 64 | 42 | 27 | | | | | Monday - 1600 |
| | | | | 3.6 | 0.0 | 3.6 | | | 25 | 180 | PHIL | 3395 | 01 | |
| | | | | 3.6 | 3.6 | 0.0 | | | 2 | 180 | PHIL | 6397 | 02 | |
| | | | 16 | 1.8 | 0.0 | 1.8 | 45 | 42 | 19 | 90 | SPAN | 2308 | 3 | Tuesday - 0830 |
| | | | 24 | 1.2 | 0.0 | 1.2 | 60 | 42 | 25 | 60 | HIST | 1376 | 25 | Tuesday - 1000 |
| | | | 16 | 1.8 | 0.0 | 1.8 | 45 | 42 | 19 | 90 | COSC | 6335 | 01 | Tuesday - 1130 |
| | | | 32 | 1.8 | 0.0 | 1.8 | 105 | 42 | 44 | 90 | COMM | 3368 | 02 | Tuesday - 1300 |
| | | | 8 | 1.8 | 0.0 | 1.8 | 7 | 42 | 3 | 90 | COSC | 7388 | 1 | Tuesday - 1430 |
| | | | 24 | 1.2 | 0.0 | 1.2 | 62 | 42 | 26 | 60 | HIST | 1376 | 39 | Tuesday - 1600 |
| | | | 8 | 3.6 | 0.0 | 3.6 | 24 | 42 | 10 | 180 | SPAN | 7393 | 1 | Tuesday - 1730 |
| | | | 8 | 1.2 | 0.0 | 1.2 | 21 | 42 | 9 | 60 | GERM | 3330 | 1 | Wednesday - 1100 |
| | | | 8 | 1.2 | 0.0 | 1.2 | 21 | 42 | 9 | 60 | MATH | 6397 | 04 | Wednesday - 1200 |
| | | | 32 | 1.8 | 0.0 | 1.8 | 95 | 42 | 40 | 90 | PSYC | 3301 | 05 | Wednesday - 1300 |
| | | | 24 | 1.8 | 0.0 | 1.8 | 64 | 42 | 27 | 90 | ENGL | 1303 | 133 | Wednesday - 1430 |
| | | | 24 | 1.2 | 0.0 | 1.2 | 55 | 42 | 23 | 60 | HIST | 1376 | 56 | Wednesday - 1600 |
| | | | 24 | 3.6 | 0.0 | 3.6 | 57 | 42 | 24 | 180 | SPAN | 3312 | 1 | Wednesday - 1730 |
| | | | 16 | 1.8 | 0.0 | 1.8 | 45 | 42 | 19 | 90 | SPAN | 2308 | 3 | Thursday - 0830 |
| | | | 24 | 1.2 | 0.0 | 1.2 | 60 | 42 | 25 | 60 | HIST | 1376 | 24 | Thursday - 1000 |
| | | | 16 | 1.8 | 0.0 | 1.8 | 45 | 42 | 19 | 90 | COSC | 6335 | 01 | Thursday - 1130 |
| | | | 32 | 1.8 | 0.0 | 1.8 | 105 | 42 | 44 | 90 | COMM | 3368 | 02 | Thursday - 1300 |
| | | | 8 | 1.8 | 0.0 | 1.8 | 7 | 42 | 3 | 90 | COSC | 7388 | 1 | Thursday - 1430 |
| | | | 8 | 7.2 | 3.6 | 3.6 | 21 | 42 | 9 | | | | | Thursday - 1600 |
| | | | | 3.6 | 0.0 | 3.6 | | | 3 | 180 | FREN | 3364 | 1 | |
| | | | | 3.6 | 3.6 | 0.0 | | | 6 | 180 | GERM | 3364 | 1 | |
| | | | 24 | 1.2 | 0.0 | 1.2 | 60 | 42 | 25 | 60 | HIST | 1376 | 82 | Friday - 1000 |
| | | | 8 | 1.2 | 0.0 | 1.2 | 21 | 42 | 9 | 60 | GERM | 3330 | 1 | Friday - 1100 |
| | | | 8 | 1.2 | 0.0 | 1.2 | 21 | 42 | 9 | 60 | MATH | 6397 | 04 | Friday - 1200 |
| | | | 32 | 3.0 | 0.0 | 3.0 | 107 | 42 | 45 | 150 | PHIL | 1321 | 08 | Saturday - 0930 |

| SUE Score | Demand Score | Utilization Score | POF Score | Average Demand Hours | Overlap Hours | Average Utilization Hours | Average Percent Fill | Capacity | Students | Duration Minutes | Subject | Number | Section | Day - Time |
|---|---|---|---|---|---|---|---|---|---|---|---|---|---|---|
| **000578 - 0000000000000303 \| Classroom** | | | | | | | | | | | | | | |
| 100 | 36 | 32 | 32 | 62.4 | 7.2 | 55.2 | 89 | 30 | 803 | 3,120 | 30 | Class Count | | |
| | | | 32 | 1.2 | 0.0 | 1.2 | 90 | 30 | 27 | 60 | ENGL | 1303 | 42 | Monday - 0900 |
| | | | 32 | 1.2 | 0.0 | 1.2 | 90 | 30 | 27 | 60 | ENGL | 1303 | 34 | Monday - 1000 |
| | | | 32 | 1.2 | 0.0 | 1.2 | 90 | 30 | 27 | 60 | ENGL | 1303 | 89 | Monday - 1100 |
| | | | 32 | 1.8 | 0.0 | 1.8 | 93 | 30 | 28 | 90 | ENGL | 1303 | 18 | Monday - 1300 |
| | | | 32 | 1.8 | 0.0 | 1.8 | 87 | 30 | 26 | 90 | ENGL | 1303 | 40 | Monday - 1430 |
| | | | 32 | 1.8 | 0.0 | 1.8 | 90 | 30 | 27 | 90 | ENGL | 1303 | 110 | Monday - 1600 |
| | | | 32 | 1.8 | 0.0 | 1.8 | 87 | 30 | 26 | 90 | ENGL | 1304 | 02 | Tuesday - 0830 |
| | | | 32 | 1.8 | 0.0 | 1.8 | 90 | 30 | 27 | 90 | ENGL | 1304 | 26 | Tuesday - 1000 |
| | | | 32 | 1.8 | 0.0 | 1.8 | 117 | 30 | 35 | 90 | COMM | 3360 | 01 | Tuesday - 1130 |
| | | | 32 | 1.8 | 0.0 | 1.8 | 100 | 30 | 30 | 90 | COMM | 3361 | 01 | Tuesday - 1300 |
| | | | 32 | 1.8 | 0.0 | 1.8 | 97 | 30 | 29 | 90 | COMM | 3361 | 02 | Tuesday - 1430 |
| | | | 8 | 7.2 | 3.6 | 3.6 | 40 | 30 | 12 | | | | | Tuesday - 1600 |
| | | | | 3.6 | 0.0 | 3.6 | | | 11 | 180 | WCL | 4351 | 1 | |
| | | | | 3.6 | 3.6 | 0.0 | | | 1 | 180 | WCL | 6351 | 01 | |
| | | | 32 | 1.2 | 0.0 | 1.2 | 90 | 30 | 27 | 60 | ENGL | 1303 | 42 | Wednesday - 0900 |
| | | | 32 | 1.2 | 0.0 | 1.2 | 90 | 30 | 27 | 60 | ENGL | 1303 | 34 | Wednesday - 1000 |
| | | | 32 | 1.2 | 0.0 | 1.2 | 90 | 30 | 27 | 60 | ENGL | 1303 | 89 | Wednesday - 1100 |
| | | | 32 | 1.8 | 0.0 | 1.8 | 93 | 30 | 28 | 90 | ENGL | 1303 | 18 | Wednesday - 1300 |
| | | | 32 | 1.8 | 0.0 | 1.8 | 87 | 30 | 26 | 90 | ENGL | 1303 | 40 | Wednesday - 1430 |
| | | | 32 | 1.8 | 0.0 | 1.8 | 90 | 30 | 27 | 90 | ENGL | 1303 | 110 | Wednesday - 1600 |
| | | | 8 | 7.2 | 3.6 | 3.6 | 33 | 30 | 10 | | | | | Wednesday - 1730 |
| | | | | 3.6 | 0.0 | 3.6 | | | 9 | 180 | FREN | 4332 | 1 | |
| | | | | 3.6 | 3.6 | 0.0 | | | 1 | 180 | FREN | 6334 | 1 | |
| | | | 32 | 1.8 | 0.0 | 1.8 | 87 | 30 | 26 | 90 | ENGL | 1304 | 02 | Thursday - 0830 |
| | | | 32 | 1.8 | 0.0 | 1.8 | 90 | 30 | 27 | 90 | ENGL | 1304 | 26 | Thursday - 1000 |
| | | | 32 | 1.8 | 0.0 | 1.8 | 117 | 30 | 35 | 90 | COMM | 3360 | 01 | Thursday - 1130 |
| | | | 32 | 1.8 | 0.0 | 1.8 | 100 | 30 | 30 | 90 | COMM | 3361 | 01 | Thursday - 1300 |
| | | | 32 | 1.8 | 0.0 | 1.8 | 97 | 30 | 29 | 90 | COMM | 3361 | 02 | Thursday - 1430 |
| | | | 32 | 1.2 | 0.0 | 1.2 | 90 | 30 | 27 | 60 | ENGL | 1303 | 42 | Friday - 0900 |
| | | | 32 | 1.2 | 0.0 | 1.2 | 90 | 30 | 27 | 60 | ENGL | 1303 | 34 | Friday - 1000 |
| | | | 32 | 1.2 | 0.0 | 1.2 | 90 | 30 | 27 | 60 | ENGL | 1303 | 89 | Friday - 1100 |
| | | | 32 | 1.2 | 0.0 | 1.2 | 83 | 30 | 25 | 60 | HIST | 1376 | 85 | Friday - 1300 |
| | | | 32 | 3.6 | 0.0 | 3.6 | 97 | 30 | 29 | 180 | CNST | 4335 | 1 | Friday - 1600 |
| | | | 32 | 3.6 | 0.0 | 3.6 | 93 | 30 | 28 | 180 | WCL | 2352 | 03 | Saturday - 0900 |
| **000578 - 0000000000000304 \| Classroom** | | | | | | | | | | | | | | |
| 92 | 36 | 32 | 24 | 58.8 | 0.0 | 58.8 | 59 | 35 | 645 | 2,940 | 31 | Class Count | | |

| SUE Score | Demand Score | Utilization Score | POF Score | Average Demand Hours | Overlap Hours | Average Utilization Hours | Average Percent Fill | Capacity | Students | Duration Minutes | Subject | Number | Section | Day - Time |
|---|---|---|---|---|---|---|---|---|---|---|---|---|---|---|
| | | | 8 | 1.2 | 0.0 | 1.2 | 20 | 35 | 7 | 60 | GERM | 3333 | 01 | Monday - 1000 |
| | | | 32 | 1.2 | 0.0 | 1.2 | 80 | 35 | 28 | 60 | ENGL | 2305 | 03 | Monday - 1100 |
| | | | 32 | 1.8 | 0.0 | 1.8 | 74 | 35 | 26 | 90 | MATH | 6366 | 01 | Monday - 1300 |
| | | | 32 | 1.8 | 0.0 | 1.8 | 74 | 35 | 26 | 90 | ENGL | 1304 | 44 | Monday - 1430 |
| | | | 32 | 1.2 | 0.0 | 1.2 | 71 | 35 | 25 | 60 | HIST | 1376 | 58 | Monday - 1600 |
| | | | 24 | 3.6 | 0.0 | 3.6 | 57 | 35 | 20 | 180 | COMM | 3369 | 03 | Monday - 1730 |
| | | | 24 | 1.8 | 0.0 | 1.8 | 63 | 35 | 22 | 90 | HIST | 3375 | 01 | Tuesday - 0830 |
| | | | 32 | 1.8 | 0.0 | 1.8 | 97 | 35 | 34 | 90 | HIST | 3378 | 01 | Tuesday - 1000 |
| | | | 24 | 1.8 | 0.0 | 1.8 | 63 | 35 | 22 | 90 | COMM | 4334 | 01 | Tuesday - 1130 |
| | | | 24 | 1.8 | 0.0 | 1.8 | 63 | 35 | 22 | 90 | ASLI | 1301 | 02 | Tuesday - 1300 |
| | | | 8 | 1.8 | 0.0 | 1.8 | 40 | 35 | 14 | 90 | COMM | 4372 | 01 | Tuesday - 1430 |
| | | | 32 | 1.8 | 0.0 | 1.8 | 74 | 35 | 26 | 90 | PHIL | 3351 | 01 | Tuesday - 1600 |
| | | | 8 | 3.6 | 0.0 | 3.6 | 23 | 35 | 8 | 180 | SPAN | 7395 | 1 | Tuesday - 1730 |
| | | | 8 | 1.2 | 0.0 | 1.2 | 29 | 35 | 10 | 60 | COMM | 1332 | 19 | Wednesday - 0900 |
| | | | 8 | 1.2 | 0.0 | 1.2 | 20 | 35 | 7 | 60 | GERM | 3333 | 01 | Wednesday - 1000 |
| | | | 32 | 1.2 | 0.0 | 1.2 | 80 | 35 | 28 | 60 | ENGL | 2305 | 03 | Wednesday - 1100 |
| | | | 32 | 1.8 | 0.0 | 1.8 | 74 | 35 | 26 | 90 | MATH | 6366 | 01 | Wednesday - 1300 |
| | | | 32 | 1.8 | 0.0 | 1.8 | 74 | 35 | 26 | 90 | ENGL | 1304 | 44 | Wednesday - 1430 |
| | | | 32 | 1.2 | 0.0 | 1.2 | 71 | 35 | 25 | 60 | HIST | 1376 | 59 | Wednesday - 1600 |
| | | | 8 | 3.6 | 0.0 | 3.6 | 34 | 35 | 12 | 180 | COMD | 7322 | 02 | Wednesday - 1730 |
| | | | 24 | 1.8 | 0.0 | 1.8 | 63 | 35 | 22 | 90 | HIST | 3375 | 01 | Thursday - 0830 |
| | | | 32 | 1.8 | 0.0 | 1.8 | 97 | 35 | 34 | 90 | HIST | 3378 | 01 | Thursday - 1000 |
| | | | 24 | 1.8 | 0.0 | 1.8 | 63 | 35 | 22 | 90 | COMM | 4334 | 01 | Thursday - 1130 |
| | | | 24 | 1.8 | 0.0 | 1.8 | 63 | 35 | 22 | 90 | ASLI | 1301 | 02 | Thursday - 1300 |
| | | | 8 | 1.8 | 0.0 | 1.8 | 40 | 35 | 14 | 90 | COMM | 4372 | 01 | Thursday - 1430 |
| | | | 32 | 1.8 | 0.0 | 1.8 | 74 | 35 | 26 | 90 | PHIL | 3351 | 01 | Thursday - 1600 |
| | | | 24 | 3.6 | 0.0 | 3.6 | 57 | 35 | 20 | 180 | COMM | 3369 | 01 | Thursday - 1730 |
| | | | 8 | 1.2 | 0.0 | 1.2 | 29 | 35 | 10 | 60 | COMM | 1332 | 19 | Friday - 0900 |
| | | | 8 | 1.2 | 0.0 | 1.2 | 20 | 35 | 7 | 60 | GERM | 3333 | 01 | Friday - 1000 |
| | | | 32 | 1.2 | 0.0 | 1.2 | 80 | 35 | 28 | 60 | ENGL | 2305 | 03 | Friday - 1100 |
| | | | 32 | 3.6 | 0.0 | 3.6 | 74 | 35 | 26 | 180 | SPAN | 2308 | 02 | Saturday - 0900 |
| **000578 - 0000000000000322 \| Classroom** | | | | | | | | | | | | | | |
| 0 | 0 | 0 | 0 | 0.0 | | | | | | 0 | | | | |
| **000578 - 0000000000000444 \| Conference Room** | | | | | | | | | | | | | | |
| | | | | 7.2 | 0.0 | 0.0 | | 14 | 16 | 360 | | | | |
| | | | | 3.6 | 0.0 | 0.0 | | 14 | 4 | 180 | SPAN | 6397 | 2 | Monday - 1730 |
| | | | | 3.6 | 0.0 | 0.0 | | 14 | 12 | 180 | SPAN | 7393 | 2 | Thursday - 1730 |

Texas Higher Education Coordinating Board

Space Usage Efficiency Detail Report - Fall 2014

UH

Building - Room

| SUE Score | Demand Score | Utilization Score | POF Score | Average Demand Hours | Overlap Hours | Average Utilization Hours | Average Percent Fill | Capacity | Students | Duration Minutes | Subject | Number | Section | Day - Time |
|---|---|---|---|---|---|---|---|---|---|---|---|---|---|---|
| **000578 - 0000000000000512 \| Conference Room** | | | | | | | | | | | | | | |
| | | | | 21.6 | 0.0 | 0.0 | | 20 | 73 | 1,080 | | | | |
| | | | | 1.8 | 0.0 | 0.0 | | 20 | 6 | 90 | PHIL | 6322 | 01 | Monday - 1300 |
| | | | | 3.6 | 0.0 | 0.0 | | 20 | 18 | | | | | Tuesday - 1000 |
| | | | | 1.8 | 0.0 | 0.0 | | | 16 | 90 | PHIL | 3304 | 01 | |
| | | | | 1.8 | 0.0 | 0.0 | | | 2 | 90 | PHIL | 6304 | 01 | |
| | | | | 3.6 | 0.0 | 0.0 | | 20 | 8 | 180 | PHIL | 6395 | 01 | Tuesday - 1430 |
| | | | | 1.8 | 0.0 | 0.0 | | 20 | 6 | 90 | PHIL | 6322 | 01 | Wednesday - 1300 |
| | | | | 3.6 | 0.0 | 0.0 | | 20 | 11 | 180 | PHIL | 6395 | 02 | Wednesday - 1600 |
| | | | | 3.6 | 0.0 | 0.0 | | 20 | 18 | | | | | Thursday - 1000 |
| | | | | 1.8 | 0.0 | 0.0 | | | 16 | 90 | PHIL | 3304 | 01 | |
| | | | | 1.8 | 0.0 | 0.0 | | | 2 | 90 | PHIL | 6304 | 01 | |
| | | | | 3.6 | 0.0 | 0.0 | | 20 | 6 | 180 | PHIL | 6396 | 01 | Thursday - 1430 |
| **000578 - 0000000000000520 \| Conference Room** | | | | | | | | | | | | | | |
| | | | | 21.6 | 0.0 | 0.0 | | 20 | 56 | 1,080 | | | | |
| | | | | 1.8 | 0.0 | 0.0 | | 20 | 14 | 90 | HIST | 4369 | 01 | Tuesday - 1300 |
| | | | | 3.6 | 0.0 | 0.0 | | 20 | 7 | 180 | HIST | 6395 | 02 | Tuesday - 1430 |
| | | | | 3.6 | 0.0 | 0.0 | | 20 | 4 | 180 | HIST | 6314 | 01 | Tuesday - 1730 |
| | | | | 3.6 | 0.0 | 0.0 | | 20 | 7 | 180 | HIST | 6383 | 01 | Wednesday - 1430 |
| | | | | 1.8 | 0.0 | 0.0 | | 20 | 14 | 90 | HIST | 4369 | 01 | Thursday - 1300 |
| | | | | 3.6 | 0.0 | 0.0 | | 20 | 3 | 180 | HIST | 6393 | 02 | Thursday - 1430 |
| | | | | 3.6 | 0.0 | 0.0 | | 20 | 7 | 180 | HIST | 6312 | 01 | Thursday - 1730 |
| **000578 - 0000000000000549 \| Classroom** | | | | | | | | | | | | | | |
| 41 | 9 | 8 | 24 | 25.2 | 0.0 | 25.2 | 57 | 20 | 91 | 1,260 | 8 | **Class Count** | | |
| | | | 32 | 1.8 | 0.0 | 1.8 | 75 | 20 | 15 | 90 | HIST | 4394 | 05 | Tuesday - 1130 |
| | | | 32 | 3.6 | 0.0 | 3.6 | 70 | 20 | 14 | 180 | HIST | 4394 | 03 | Tuesday - 1430 |
| | | | 8 | 3.6 | 0.0 | 3.6 | 30 | 20 | 6 | 180 | HIST | 6393 | 03 | Tuesday - 1730 |
| | | | 24 | 3.6 | 0.0 | 3.6 | 55 | 20 | 11 | 180 | HIST | 4306 | 01 | Wednesday - 1430 |
| | | | 8 | 3.6 | 0.0 | 3.6 | 40 | 20 | 8 | 180 | HIST | 6396 | 01 | Wednesday - 1730 |
| | | | 32 | 1.8 | 0.0 | 1.8 | 75 | 20 | 15 | 90 | HIST | 4394 | 05 | Thursday - 1130 |
| | | | 8 | 3.6 | 0.0 | 3.6 | 40 | 20 | 8 | 180 | HIST | 6340 | 01 | Thursday - 1430 |
| | | | 32 | 3.6 | 0.0 | 3.6 | 70 | 20 | 14 | 180 | HIST | 4318 | 01 | Thursday - 1730 |
| **000578 - 0000000000000628 \| Conference Room** | | | | | | | | | | | | | | |
| | | | | 3.6 | 0.0 | 0.0 | | 30 | 18 | 180 | | | | |
| | | | | 1.8 | 0.0 | 0.0 | | 30 | 9 | 90 | AAS | 4373 | 1 | Tuesday - 1000 |
| | | | | 1.8 | 0.0 | 0.0 | | 30 | 9 | 90 | AAS | 4373 | 1 | Thursday - 1000 |

| SUE Score | Demand Score | Utilization Score | POF Score | Average Demand Hours | Overlap Hours | Average Utilization Hours | Average Percent Fill | Capacity | Students | Duration Minutes | Subject | Number | Section | Day - Time |
|---|---|---|---|---|---|---|---|---|---|---|---|---|---|---|
| **000579 - 0000000000000102 \| Classroom** | | | | | | | | | | | | | | |
| 83 | 27 | 32 | 24 | 41.4 | 0.0 | 41.4 | 61 | 44 | 561 | 2,070 | 21 | Class Count | | |
| | | | 8 | 1.8 | 0.0 | 1.8 | 34 | 44 | 15 | 90 | MECE | 6344 | 01 | Monday - 1000 |
| | | | 16 | 1.8 | 0.0 | 1.8 | 50 | 44 | 22 | 90 | MECE | 6374 | 01 | Monday - 1300 |
| | | | 32 | 1.8 | 0.0 | 1.8 | 95 | 44 | 42 | 90 | CHEE | 6335 | 01 | Monday - 1430 |
| | | | 32 | 3.6 | 0.0 | 3.6 | 86 | 44 | 38 | 180 | SUBS | 6340 | 03 | Monday - 1730 |
| | | | 8 | 1.8 | 0.0 | 1.8 | 34 | 44 | 15 | 90 | CHEE | 4361 | 01 | Tuesday - 0830 |
| | | | 32 | 1.8 | 0.0 | 1.8 | 66 | 44 | 29 | 90 | CHEE | 6330 | 1 | Tuesday - 1000 |
| | | | 8 | 1.8 | 0.0 | 1.8 | 36 | 44 | 16 | 90 | MECE | 6397 | 02 | Tuesday - 1130 |
| | | | 32 | 1.8 | 0.0 | 1.8 | 77 | 44 | 34 | 90 | INDE | 7397 | 1 | Tuesday - 1300 |
| | | | 8 | 1.8 | 0.0 | 1.8 | 27 | 44 | 12 | 90 | CIVE | 7397 | 01 | Tuesday - 1430 |
| | | | 16 | 1.8 | 0.0 | 1.8 | 52 | 44 | 23 | 90 | CHEE | 6333 | 01 | Tuesday - 1600 |
| | | | 32 | 1.8 | 0.0 | 1.8 | 91 | 44 | 40 | 90 | INDE | 6335 | 01 | Tuesday - 1730 |
| | | | 8 | 1.8 | 0.0 | 1.8 | 34 | 44 | 15 | 90 | MECE | 6344 | 01 | Wednesday - 1000 |
| | | | 16 | 1.8 | 0.0 | 1.8 | 50 | 44 | 22 | 90 | MECE | 6374 | 01 | Wednesday - 1300 |
| | | | 32 | 1.8 | 0.0 | 1.8 | 95 | 44 | 42 | 90 | CHEE | 6335 | 01 | Wednesday - 1430 |
| | | | 32 | 3.6 | 0.0 | 3.6 | 95 | 44 | 42 | 180 | SUBS | 6351 | 01 | Wednesday - 1730 |
| | | | 32 | 1.8 | 0.0 | 1.8 | 66 | 44 | 29 | 90 | CHEE | 6330 | 1 | Thursday - 1000 |
| | | | 8 | 1.8 | 0.0 | 1.8 | 36 | 44 | 16 | 90 | MECE | 6397 | 02 | Thursday - 1130 |
| | | | 32 | 1.8 | 0.0 | 1.8 | 77 | 44 | 34 | 90 | INDE | 7397 | 1 | Thursday - 1300 |
| | | | 8 | 1.8 | 0.0 | 1.8 | 27 | 44 | 12 | 90 | CIVE | 7397 | 01 | Thursday - 1430 |
| | | | 16 | 1.8 | 0.0 | 1.8 | 52 | 44 | 23 | 90 | CHEE | 6333 | 01 | Thursday - 1600 |
| | | | 32 | 1.8 | 0.0 | 1.8 | 91 | 44 | 40 | 90 | INDE | 6335 | 01 | Thursday - 1730 |
| **000579 - 0000000000000N61 \| Classroom** | | | | | | | | | | | | | | |
| 83 | 27 | 32 | 24 | 43.8 | 3.6 | 40.2 | 61 | 48 | 524 | 2,190 | 18 | Class Count | | |
| | | | 32 | 2.4 | 0.0 | 2.4 | 100 | 48 | 48 | 120 | CIVE | 3339 | 01 | Monday - 1000 |
| | | | 8 | 1.8 | 0.0 | 1.8 | 21 | 48 | 10 | 90 | BIOE | 6340 | 01 | Monday - 1430 |
| | | | 16 | 1.8 | 0.0 | 1.8 | 48 | 48 | 23 | 90 | CIVE | 6323 | 01 | Monday - 1730 |
| | | | 32 | 3.6 | 1.8 | 1.8 | 73 | 48 | 35 | | | | | Monday - 1900 |
| | | | | 1.8 | 0.0 | 1.8 | | | 13 | 90 | ECE | 5380 | 01 | |
| | | | | 1.8 | 1.8 | 0.0 | | | 22 | 90 | ECE | 6380 | 01 | |
| | | | 32 | 3.6 | 0.0 | 3.6 | 77 | 48 | 37 | 180 | CIVE | 3332 | 02 | Tuesday - 0830 |
| | | | 16 | 1.8 | 0.0 | 1.8 | 54 | 48 | 26 | 90 | MECE | 6301 | 01 | Tuesday - 1130 |
| | | | 24 | 3.6 | 0.0 | 3.6 | 60 | 48 | 29 | 180 | CIVE | 3434 | 01 | Tuesday - 1300 |
| | | | 32 | 1.8 | 0.0 | 1.8 | 81 | 48 | 39 | 90 | CIVE | 6330 | 01 | Tuesday - 1600 |
| | | | 8 | 1.8 | 0.0 | 1.8 | 31 | 48 | 15 | 90 | CIVE | 7397 | 02 | Tuesday - 1730 |
| | | | 32 | 3.6 | 0.0 | 3.6 | 100 | 48 | 48 | 180 | CIVE | 3339 | 02 | Wednesday - 0900 |
| | | | 8 | 1.8 | 0.0 | 1.8 | 21 | 48 | 10 | 90 | BIOE | 6340 | 01 | Wednesday - 1430 |

Building - Room

| SUE Score | Demand Score | Utilization Score | POF Score | Average Demand Hours | Overlap Hours | Average Utilization Hours | Average Percent Fill | Capacity | Students | Duration Minutes | Subject | Number | Section | Day - Time |
|---|---|---|---|---|---|---|---|---|---|---|---|---|---|---|
| | | | 16 | 1.8 | 0.0 | 1.8 | 48 | 48 | 23 | 90 | CIVE | 6323 | 01 | Wednesday - 1730 |
| | | | 32 | 3.6 | 1.8 | 1.8 | 73 | 48 | 35 | | | | | Wednesday - 1900 |
| | | | | 1.8 | 0.0 | 1.8 | | | 13 | 90 | ECE | 5380 | 01 | |
| | | | | 1.8 | 1.8 | 0.0 | | | 22 | 90 | ECE | 6380 | 01 | |
| | | | 32 | 1.8 | 0.0 | 1.8 | 77 | 48 | 37 | 90 | CIVE | 3332 | 01 | Thursday - 1000 |
| | | | 16 | 1.8 | 0.0 | 1.8 | 54 | 48 | 26 | 90 | MECE | 6301 | 01 | Thursday - 1130 |
| | | | 24 | 3.6 | 0.0 | 3.6 | 60 | 48 | 29 | 180 | CIVE | 3434 | 02 | Thursday - 1300 |
| | | | 32 | 1.8 | 0.0 | 1.8 | 81 | 48 | 39 | 90 | CIVE | 6330 | 01 | Thursday - 1600 |
| | | | 8 | 1.8 | 0.0 | 1.8 | 31 | 48 | 15 | 90 | CIVE | 7397 | 02 | Thursday - 1730 |
| **000579 - 000000000000N355 \| Classroom** | | | | | | | | | | | | | | |
| 25 | 9 | 8 | 8 | 3.6 | 0.0 | 3.6 | 43 | 35 | 30 | 180 | 2 | Class Count | | |
| | | | 8 | 1.8 | 0.0 | 1.8 | 43 | 35 | 15 | 90 | EGRP | 1130 | 04 | Tuesday - 1430 |
| | | | 8 | 1.8 | 0.0 | 1.8 | 43 | 35 | 15 | 90 | EGRP | 1130 | 04 | Thursday - 1430 |
| **000579 - 000000000000N375 \| Classroom** | | | | | | | | | | | | | | |
| 0 | 0 | 0 | 0 | 0.0 | | | | | | 0 | | | | |
| **000579 - 000000000000N376 \| Classroom** | | | | | | | | | | | | | | |
| 33 | 9 | 8 | 16 | 18.0 | 0.0 | 18.0 | 47 | 35 | 166 | 900 | 10 | Class Count | | |
| | | | 24 | 1.8 | 0.0 | 1.8 | 57 | 35 | 20 | 90 | EGRP | 1150 | 02 | Monday - 1000 |
| | | | 16 | 1.8 | 0.0 | 1.8 | 46 | 35 | 16 | 90 | EGRP | 1165 | 02 | Monday - 1300 |
| | | | 8 | 1.8 | 0.0 | 1.8 | 31 | 35 | 11 | 90 | EGRP | 1140 | 01 | Monday - 1430 |
| | | | 8 | 1.8 | 0.0 | 1.8 | 26 | 35 | 9 | 90 | EGRP | 1130 | 05 | Tuesday - 1430 |
| | | | 32 | 1.8 | 0.0 | 1.8 | 77 | 35 | 27 | 90 | EGRP | 1150 | 03 | Tuesday - 1730 |
| | | | 24 | 1.8 | 0.0 | 1.8 | 57 | 35 | 20 | 90 | EGRP | 1150 | 02 | Wednesday - 1000 |
| | | | 16 | 1.8 | 0.0 | 1.8 | 46 | 35 | 16 | 90 | EGRP | 1165 | 02 | Wednesday - 1300 |
| | | | 8 | 1.8 | 0.0 | 1.8 | 31 | 35 | 11 | 90 | EGRP | 1140 | 01 | Wednesday - 1430 |
| | | | 8 | 1.8 | 0.0 | 1.8 | 26 | 35 | 9 | 90 | EGRP | 1130 | 05 | Thursday - 1430 |
| | | | 32 | 1.8 | 0.0 | 1.8 | 77 | 35 | 27 | 90 | EGRP | 1150 | 03 | Thursday - 1730 |
| **000580 - 00000000000LECT2 \| Classroom** | | | | | | | | | | | | | | |
| 92 | 36 | 32 | 24 | 51.0 | 1.2 | 49.8 | 59 | 218 | 3,323 | 2,550 | 26 | Class Count | | |
| | | | 16 | 3.6 | 0.0 | 3.6 | 46 | 218 | 100 | 180 | MECE | 4340 | 01 | Monday - 0800 |
| | | | 16 | 1.2 | 0.0 | 1.2 | 54 | 218 | 118 | 60 | INDE | 2333 | 01 | Monday - 1100 |
| | | | 16 | 1.2 | 0.0 | 1.2 | 48 | 218 | 104 | 60 | CIVE | 1100 | 01 | Monday - 1200 |
| | | | 32 | 1.8 | 0.0 | 1.8 | 78 | 218 | 169 | 90 | CHEE | 2331 | 01 | Monday - 1300 |
| | | | 24 | 1.8 | 0.0 | 1.8 | 61 | 218 | 132 | 90 | ENGI | 1100 | 08 | Monday - 1430 |
| | | | 16 | 1.8 | 0.0 | 1.8 | 54 | 218 | 118 | 90 | INDE | 2333 | 02 | Monday - 1600 |
| | | | 16 | 1.8 | 0.0 | 1.8 | 49 | 218 | 106 | 90 | MECE | 2361 | 01 | Monday - 1730 |
| | | | 32 | 1.8 | 0.0 | 1.8 | 68 | 218 | 149 | 90 | MECE | 2336 | 01 | Tuesday - 1000 |

| SUE Score | Demand Score | Utilization Score | POF Score | Average Demand Hours | Overlap Hours | Average Utilization Hours | Average Percent Fill | Capacity | Students | Duration Minutes | Subject | Number | Section | Day - Time |
|---|---|---|---|---|---|---|---|---|---|---|---|---|---|---|
| | | | 32 | 1.8 | 0.0 | 1.8 | 72 | 218 | 158 | 90 | MECE | 1331 | 01 | Tuesday - 1130 |
| | | | 32 | 1.8 | 0.0 | 1.8 | 73 | 218 | 160 | 90 | MECE | 3369 | 01 | Tuesday - 1300 |
| | | | 32 | 1.8 | 0.0 | 1.8 | 65 | 218 | 142 | 90 | PHIL | 1301 | 01 | Tuesday - 1430 |
| | | | 8 | 1.8 | 0.0 | 1.8 | 39 | 218 | 85 | 90 | MECE | 6384 | 01 | Tuesday - 1600 |
| | | | 32 | 2.4 | 0.0 | 2.4 | 82 | 218 | 179 | 120 | MECE | 1100 | 2 | Tuesday - 1900 |
| | | | 16 | 3.6 | 0.0 | 3.6 | 46 | 218 | 100 | 180 | MECE | 4340 | 01 | Wednesday - 0800 |
| | | | 16 | 1.2 | 0.0 | 1.2 | 54 | 218 | 118 | 60 | INDE | 2333 | 01 | Wednesday - 1100 |
| | | | 32 | 1.8 | 0.0 | 1.8 | 78 | 218 | 169 | 90 | CHEE | 2331 | 01 | Wednesday - 1300 |
| | | | 24 | 1.8 | 0.0 | 1.8 | 61 | 218 | 132 | 90 | ENGI | 1100 | 08 | Wednesday - 1430 |
| | | | 16 | 1.8 | 0.0 | 1.8 | 54 | 218 | 118 | 90 | INDE | 2333 | 02 | Wednesday - 1600 |
| | | | 16 | 3.6 | 0.0 | 3.6 | 49 | 218 | 106 | 180 | MECE | 2361 | 02 | Wednesday - 1730 |
| | | | 32 | 1.8 | 0.0 | 1.8 | 68 | 218 | 149 | 90 | MECE | 2336 | 01 | Thursday - 1000 |
| | | | 32 | 1.8 | 0.0 | 1.8 | 72 | 218 | 158 | 90 | MECE | 1331 | 01 | Thursday - 1130 |
| | | | 32 | 1.8 | 0.0 | 1.8 | 73 | 218 | 160 | 90 | MECE | 3369 | 01 | Thursday - 1300 |
| | | | 32 | 1.8 | 0.0 | 1.8 | 65 | 218 | 142 | 90 | PHIL | 1301 | 01 | Thursday - 1430 |
| | | | 8 | 1.8 | 0.0 | 1.8 | 39 | 218 | 85 | 90 | MECE | 6384 | 01 | Thursday - 1600 |
| | | | 8 | 2.4 | 1.2 | 1.2 | 22 | 218 | 48 | | | | | Friday - 1000 |
| | | | | 1.2 | 0.0 | 1.2 | | | 21 | 60 | INDE | 4111 | 01 | |
| | | | | 1.2 | 1.2 | 0.0 | | | 27 | 60 | INDE | 6111 | 01 | |
| | | | 16 | 1.2 | 0.0 | 1.2 | 54 | 218 | 118 | 60 | INDE | 2333 | 01 | Friday - 1100 |
| **000581 - 000000000000E218 \| Classroom** | | | | | | | | | | | | | | |
| 0 | 0 | 0 | 0 | 0.0 | | | | | | 0 | | | | |
| **000581 - 000000000000E220 \| Classroom** | | | | | | | | | | | | | | |
| 92 | 36 | 32 | 24 | 73.2 | 14.4 | 58.8 | 60 | 40 | 768 | 3,660 | 32 | Class Count | | |
| | | | 32 | 1.8 | 0.0 | 1.8 | 95 | 40 | 38 | 90 | INDE | 3330 | 01 | Monday - 0830 |
| | | | 32 | 2.4 | 0.0 | 2.4 | 65 | 40 | 26 | 120 | IDNS | 1231 | 05 | Monday - 1000 |
| | | | 32 | 1.8 | 0.0 | 1.8 | 65 | 40 | 26 | 90 | SPAN | 3305 | 1 | Monday - 1300 |
| | | | 16 | 1.8 | 0.0 | 1.8 | 45 | 40 | 18 | 90 | ECE | 4371 | 01 | Monday - 1430 |
| | | | 8 | 1.8 | 0.0 | 1.8 | 40 | 40 | 16 | 90 | ECE | 6382 | 01 | Monday - 1600 |
| | | | 8 | 5.4 | 3.6 | 1.8 | 28 | 40 | 11 | | | | | Monday - 1730 |
| | | | | 1.8 | 0.0 | 1.8 | | | 8 | 90 | ECE | 6314 | 01 | |
| | | | | 1.8 | 1.8 | 0.0 | | | 2 | 90 | MECE | 5321 | 1 | |
| | | | | 1.8 | 1.8 | 0.0 | | | 1 | 90 | MTLS | 6321 | 01 | |
| | | | 24 | 1.8 | 0.0 | 1.8 | 55 | 40 | 22 | 90 | CIVE | 7342 | 01 | Monday - 1900 |
| | | | 24 | 1.8 | 0.0 | 1.8 | 63 | 40 | 25 | 90 | INDE | 4320 | 01 | Tuesday - 0830 |
| | | | 24 | 1.8 | 0.0 | 1.8 | 55 | 40 | 22 | 90 | ECE | 4336 | 01 | Tuesday - 1000 |
| | | | 24 | 1.8 | 0.0 | 1.8 | 58 | 40 | 23 | 90 | ECE | 4437 | 01 | Tuesday - 1130 |
| | | | 32 | 1.8 | 0.0 | 1.8 | 98 | 40 | 39 | 90 | INDE | 2331 | 01 | Tuesday - 1300 |

| SUE Score | Demand Score | Utilization Score | POF Score | Average Demand Hours | Overlap Hours | Average Utilization Hours | Average Percent Fill | Capacity | Students | Duration Minutes | Subject | Number | Section | Day - Time |
|---|---|---|---|---|---|---|---|---|---|---|---|---|---|---|
| | | | 8 | 3.6 | 1.8 | 1.8 | 43 | 40 | 17 | | | | | Tuesday - 1430 |
| | | | | 1.8 | 0.0 | 1.8 | | | 1 | 90 | ECE | 5358 | 01 | |
| | | | | 1.8 | 1.8 | 0.0 | | | 16 | 90 | ECE | 6358 | 01 | |
| | | | 32 | 1.8 | 0.0 | 1.8 | 75 | 40 | 30 | 90 | INDE | 3432 | 01 | Tuesday - 1600 |
| | | | 32 | 3.6 | 1.8 | 1.8 | 73 | 40 | 29 | | | | | Tuesday - 1730 |
| | | | | 1.8 | 0.0 | 1.8 | | | 7 | 90 | CHEE | 5388 | 1 | |
| | | | | 1.8 | 1.8 | 0.0 | | | 22 | 90 | CHEE | 6388 | 1 | |
| | | | 24 | 1.8 | 0.0 | 1.8 | 55 | 40 | 22 | 90 | ECE | 6379 | 01 | Tuesday - 1900 |
| | | | 32 | 1.8 | 0.0 | 1.8 | 95 | 40 | 38 | 90 | INDE | 3330 | 01 | Wednesday - 0830 |
| | | | 32 | 2.4 | 0.0 | 2.4 | 65 | 40 | 26 | 120 | IDNS | 1231 | 05 | Wednesday - 1000 |
| | | | 32 | 1.8 | 0.0 | 1.8 | 65 | 40 | 26 | 90 | SPAN | 3305 | 1 | Wednesday - 1300 |
| | | | 16 | 1.8 | 0.0 | 1.8 | 45 | 40 | 18 | 90 | ECE | 4371 | 01 | Wednesday - 1430 |
| | | | 8 | 1.8 | 0.0 | 1.8 | 40 | 40 | 16 | 90 | ECE | 6382 | 01 | Wednesday - 1600 |
| | | | 8 | 5.4 | 3.6 | 1.8 | 28 | 40 | 11 | | | | | Wednesday - 1730 |
| | | | | 1.8 | 0.0 | 1.8 | | | 8 | 90 | ECE | 6314 | 01 | |
| | | | | 1.8 | 1.8 | 0.0 | | | 2 | 90 | MECE | 5321 | 1 | |
| | | | | 1.8 | 1.8 | 0.0 | | | 1 | 90 | MTLS | 6321 | 01 | |
| | | | 24 | 1.8 | 0.0 | 1.8 | 55 | 40 | 22 | 90 | CIVE | 7342 | 01 | Wednesday - 1900 |
| | | | 24 | 1.8 | 0.0 | 1.8 | 63 | 40 | 25 | 90 | INDE | 4320 | 01 | Thursday - 0830 |
| | | | 24 | 1.8 | 0.0 | 1.8 | 55 | 40 | 22 | 90 | ECE | 4336 | 01 | Thursday - 1000 |
| | | | 24 | 1.8 | 0.0 | 1.8 | 58 | 40 | 23 | 90 | ECE | 4437 | 01 | Thursday - 1130 |
| | | | 32 | 1.8 | 0.0 | 1.8 | 98 | 40 | 39 | 90 | INDE | 2331 | 01 | Thursday - 1300 |
| | | | 8 | 3.6 | 1.8 | 1.8 | 43 | 40 | 17 | | | | | Thursday - 1430 |
| | | | | 1.8 | 0.0 | 1.8 | | | 1 | 90 | ECE | 5358 | 01 | |
| | | | | 1.8 | 1.8 | 0.0 | | | 16 | 90 | ECE | 6358 | 01 | |
| | | | 32 | 1.8 | 0.0 | 1.8 | 75 | 40 | 30 | 90 | INDE | 3432 | 01 | Thursday - 1600 |
| | | | 32 | 3.6 | 1.8 | 1.8 | 73 | 40 | 29 | | | | | Thursday - 1730 |
| | | | | 1.8 | 0.0 | 1.8 | | | 7 | 90 | CHEE | 5388 | 1 | |
| | | | | 1.8 | 1.8 | 0.0 | | | 22 | 90 | CHEE | 6388 | 1 | |
| | | | 24 | 1.8 | 0.0 | 1.8 | 55 | 40 | 22 | 90 | ECE | 6379 | 01 | Thursday - 1900 |
| | | | 8 | 1.2 | 0.0 | 1.2 | 35 | 40 | 14 | 60 | ECE | 6111 | 03 | Friday - 0900 |
| | | | 32 | 2.4 | 0.0 | 2.4 | 65 | 40 | 26 | 120 | IDNS | 1231 | 05 | Friday - 1000 |
| **000581 - 000000000000E223 \| Classroom** | | | | | | | | | | | | | | |
| 84 | 36 | 32 | 16 | 61.2 | 3.6 | 57.6 | 49 | 49 | 722 | 3,060 | 30 | Class Count | | |
| | | | 8 | 2.4 | 0.0 | 2.4 | 37 | 49 | 18 | 120 | IDNS | 1233 | 01 | Monday - 0800 |
| | | | 8 | 2.4 | 0.0 | 2.4 | 41 | 49 | 20 | 120 | IDNS | 1231 | 07 | Monday - 1000 |
| | | | 8 | 1.8 | 0.0 | 1.8 | 41 | 49 | 20 | 90 | MECE | 6363 | 01 | Monday - 1300 |
| | | | 32 | 1.8 | 0.0 | 1.8 | 76 | 49 | 37 | 90 | CIVE | 3337 | 01 | Monday - 1430 |
| | | | 16 | 1.8 | 0.0 | 1.8 | 53 | 49 | 26 | 90 | ECE | 5367 | 01 | Monday - 1600 |

| SUE Score | Demand Score | Utilization Score | POF Score | Average Demand Hours | Overlap Hours | Average Utilization Hours | Average Percent Fill | Capacity | Students | Duration Minutes | Subject | Number | Section | Day - Time |
|---|---|---|---|---|---|---|---|---|---|---|---|---|---|---|
| | | | 8 | 1.8 | 0.0 | 1.8 | 33 | 49 | 16 | 90 | INDE | 6321 | 1 | Monday - 1730 |
| | | | 32 | 1.8 | 0.0 | 1.8 | 90 | 49 | 44 | 90 | ECE | 3441 | 01 | Monday - 1900 |
| | | | 8 | 1.8 | 0.0 | 1.8 | 41 | 49 | 20 | 90 | ECE | 6302 | 01 | Tuesday - 0830 |
| | | | 32 | 1.8 | 0.0 | 1.8 | 80 | 49 | 39 | 90 | INDE | 3310 | 01 | Tuesday - 1000 |
| | | | 8 | 1.8 | 0.0 | 1.8 | 41 | 49 | 20 | 90 | CIVE | 2331 | 01 | Tuesday - 1130 |
| | | | 32 | 1.8 | 0.0 | 1.8 | 82 | 49 | 40 | 90 | BIOL | 3359 | 01 | Tuesday - 1300 |
| | | | 8 | 1.8 | 0.0 | 1.8 | 14 | 49 | 7 | 90 | ECE | 6466 | 01 | Tuesday - 1430 |
| | | | 8 | 3.6 | 1.8 | 1.8 | 18 | 49 | 9 | | | | | Tuesday - 1600 |
| | | | | 1.8 | 0.0 | 1.8 | | | 1 | 90 | ECE | 5354 | 01 | |
| | | | | 1.8 | 1.8 | 0.0 | | | 8 | 90 | ECE | 6354 | 1 | |
| | | | 16 | 1.8 | 0.0 | 1.8 | 53 | 49 | 26 | 90 | ECE | 6395 | 01 | Tuesday - 1730 |
| | | | 8 | 2.4 | 0.0 | 2.4 | 37 | 49 | 18 | 120 | IDNS | 1233 | 01 | Wednesday - 0800 |
| | | | 8 | 2.4 | 0.0 | 2.4 | 41 | 49 | 20 | 120 | IDNS | 1231 | 07 | Wednesday - 1000 |
| | | | 8 | 1.8 | 0.0 | 1.8 | 41 | 49 | 20 | 90 | MECE | 6363 | 01 | Wednesday - 1300 |
| | | | 32 | 1.8 | 0.0 | 1.8 | 76 | 49 | 37 | 90 | CIVE | 3337 | 01 | Wednesday - 1430 |
| | | | 16 | 1.8 | 0.0 | 1.8 | 53 | 49 | 26 | 90 | ECE | 5367 | 01 | Wednesday - 1600 |
| | | | 8 | 1.8 | 0.0 | 1.8 | 33 | 49 | 16 | 90 | INDE | 6321 | 1 | Wednesday - 1730 |
| | | | 32 | 1.8 | 0.0 | 1.8 | 90 | 49 | 44 | 90 | ECE | 3441 | 01 | Wednesday - 1900 |
| | | | 8 | 1.8 | 0.0 | 1.8 | 41 | 49 | 20 | 90 | ECE | 6302 | 01 | Thursday - 0830 |
| | | | 32 | 1.8 | 0.0 | 1.8 | 80 | 49 | 39 | 90 | INDE | 3310 | 01 | Thursday - 1000 |
| | | | 8 | 1.8 | 0.0 | 1.8 | 41 | 49 | 20 | 90 | CIVE | 2331 | 01 | Thursday - 1130 |
| | | | 32 | 1.8 | 0.0 | 1.8 | 82 | 49 | 40 | 90 | BIOL | 3359 | 01 | Thursday - 1300 |
| | | | 8 | 1.8 | 0.0 | 1.8 | 14 | 49 | 7 | 90 | ECE | 6466 | 01 | Thursday - 1430 |
| | | | 8 | 3.6 | 1.8 | 1.8 | 18 | 49 | 9 | | | | | Thursday - 1600 |
| | | | | 1.8 | 0.0 | 1.8 | | | 1 | 90 | ECE | 5354 | 01 | |
| | | | | 1.8 | 1.8 | 0.0 | | | 8 | 90 | ECE | 6354 | 1 | |
| | | | 16 | 1.8 | 0.0 | 1.8 | 53 | 49 | 26 | 90 | ECE | 6395 | 01 | Thursday - 1730 |
| | | | 8 | 2.4 | 0.0 | 2.4 | 37 | 49 | 18 | 120 | IDNS | 1233 | 01 | Friday - 0800 |
| | | | 8 | 2.4 | 0.0 | 2.4 | 41 | 49 | 20 | 120 | IDNS | 1231 | 07 | Friday - 1000 |
| **000581 - 000000000000E225 \| Classroom** | | | | | | | | | | | | | | |
| 0 | 0 | 0 | 0 | 0.0 | | | | | | 0 | | | | |
| **000581 - 000000000000E312 \| Classroom** | | | | | | | | | | | | | | |
| 92 | 36 | 32 | 24 | 55.2 | 7.2 | 48.0 | 55 | 40 | 593 | 2,760 | 27 | Class Count | | |
| | | | 32 | 1.8 | 0.0 | 1.8 | 73 | 40 | 29 | 90 | ECE | 6323 | 01 | Monday - 0900 |
| | | | 8 | 3.6 | 1.8 | 1.8 | 38 | 40 | 15 | | | | | Monday - 1030 |
| | | | | 1.8 | 0.0 | 1.8 | | | 1 | 90 | ECE | 5397 | 01 | |
| | | | | 1.8 | 1.8 | 0.0 | | | 14 | 90 | ECE | 6397 | 01 | |
| | | | 24 | 1.8 | 0.0 | 1.8 | 55 | 40 | 22 | 90 | INDE | 3382 | 01 | Monday - 1300 |

| SUE Score | Demand Score | Utilization Score | POF Score | Average Demand Hours | Overlap Hours | Average Utilization Hours | Average Percent Fill | Capacity | Students | Duration Minutes | Subject | Number | Section | Day - Time |
|---|---|---|---|---|---|---|---|---|---|---|---|---|---|---|
| | | | 8 | 1.8 | 0.0 | 1.8 | 18 | 40 | 7 | 90 | MECE | 6367 | 01 | Monday - 1430 |
| | | | 24 | 1.8 | 0.0 | 1.8 | 63 | 40 | 25 | 90 | CIVE | 3331 | 01 | Monday - 1600 |
| | | | 24 | 3.6 | 1.8 | 1.8 | 55 | 40 | 22 | | | | | Monday - 1730 |
| | | | | 1.8 | 0.0 | 1.8 | | | 3 | 90 | MECE | 5397 | 01 | |
| | | | | 1.8 | 1.8 | 0.0 | | | 19 | 90 | MECE | 6397 | 01 | |
| | | | 8 | 1.8 | 0.0 | 1.8 | 15 | 40 | 6 | 90 | BIOE | 6347 | 01 | Tuesday - 0830 |
| | | | 32 | 1.8 | 0.0 | 1.8 | 68 | 40 | 27 | 90 | ENGL | 1303 | 129 | Tuesday - 1000 |
| | | | 32 | 1.8 | 0.0 | 1.8 | 85 | 40 | 34 | 90 | INDE | 3364 | 01 | Tuesday - 1130 |
| | | | 32 | 1.8 | 0.0 | 1.8 | 80 | 40 | 32 | 90 | COMM | 3300 | 01 | Tuesday - 1300 |
| | | | 24 | 1.8 | 0.0 | 1.8 | 58 | 40 | 23 | 90 | IDNS | 2197 | 20 | Tuesday - 1430 |
| | | | 8 | 1.8 | 0.0 | 1.8 | 30 | 40 | 12 | 90 | CIVE | 6392 | 01 | Tuesday - 1600 |
| | | | 32 | 1.8 | 0.0 | 1.8 | 88 | 40 | 35 | 90 | ECE | 3364 | 02 | Tuesday - 1730 |
| | | | 32 | 1.8 | 0.0 | 1.8 | 73 | 40 | 29 | 90 | ECE | 6323 | 01 | Wednesday - 0900 |
| | | | 8 | 3.6 | 1.8 | 1.8 | 38 | 40 | 15 | | | | | Wednesday - 1030 |
| | | | | 1.8 | 0.0 | 1.8 | | | 1 | 90 | ECE | 5397 | 01 | |
| | | | | 1.8 | 1.8 | 0.0 | | | 14 | 90 | ECE | 6397 | 01 | |
| | | | 24 | 1.8 | 0.0 | 1.8 | 55 | 40 | 22 | 90 | INDE | 3382 | 01 | Wednesday - 1300 |
| | | | 8 | 1.8 | 0.0 | 1.8 | 18 | 40 | 7 | 90 | MECE | 6367 | 01 | Wednesday - 1430 |
| | | | 24 | 1.8 | 0.0 | 1.8 | 63 | 40 | 25 | 90 | CIVE | 3331 | 01 | Wednesday - 1600 |
| | | | 24 | 3.6 | 1.8 | 1.8 | 55 | 40 | 22 | | | | | Wednesday - 1730 |
| | | | | 1.8 | 0.0 | 1.8 | | | 3 | 90 | MECE | 5397 | 01 | |
| | | | | 1.8 | 1.8 | 0.0 | | | 19 | 90 | MECE | 6397 | 01 | |
| | | | 8 | 1.8 | 0.0 | 1.8 | 15 | 40 | 6 | 90 | BIOE | 6347 | 01 | Thursday - 0830 |
| | | | 32 | 1.8 | 0.0 | 1.8 | 68 | 40 | 27 | 90 | ENGL | 1303 | 129 | Thursday - 1000 |
| | | | 32 | 1.8 | 0.0 | 1.8 | 85 | 40 | 34 | 90 | INDE | 3364 | 01 | Thursday - 1130 |
| | | | 32 | 1.8 | 0.0 | 1.8 | 80 | 40 | 32 | 90 | COMM | 3300 | 01 | Thursday - 1300 |
| | | | 24 | 1.8 | 0.0 | 1.8 | 58 | 40 | 23 | 90 | IDNS | 2197 | 20 | Thursday - 1430 |
| | | | 8 | 1.8 | 0.0 | 1.8 | 30 | 40 | 12 | 90 | CIVE | 6392 | 01 | Thursday - 1600 |
| | | | 32 | 1.8 | 0.0 | 1.8 | 88 | 40 | 35 | 90 | ECE | 3364 | 02 | Thursday - 1730 |
| | | | 8 | 1.2 | 0.0 | 1.2 | 38 | 40 | 15 | 60 | ECE | 6111 | 02 | Friday - 1000 |
| **000581 - 00000000000E313 \| Classroom** | | | | | | | | | | | | | | |
| 50 | 18 | 8 | 24 | 32.4 | 3.6 | 28.8 | 58 | 25 | 219 | 1,620 | 15 | Class Count | | |
| | | | 16 | 2.4 | 0.0 | 2.4 | 52 | 25 | 13 | 120 | IDNS | 1233 | 07 | Monday - 0800 |
| | | | 8 | 1.8 | 0.0 | 1.8 | 36 | 25 | 9 | 90 | IDNS | 2197 | 31 | Monday - 1130 |
| | | | 32 | 1.8 | 0.0 | 1.8 | 84 | 25 | 21 | 90 | SPAN | 3302 | 05 | Monday - 1300 |
| | | | 32 | 1.8 | 0.0 | 1.8 | 68 | 25 | 17 | 90 | ECE | 6309 | 01 | Tuesday - 1000 |
| | | | 32 | 3.6 | 1.8 | 1.8 | 88 | 25 | 22 | | | | | Tuesday - 1300 |
| | | | | 1.8 | 0.0 | 1.8 | | | 11 | 90 | ECE | 5317 | 01 | |
| | | | | 1.8 | 1.8 | 0.0 | | | 11 | 90 | ECE | 6351 | 01 | |

| SUE Score | Demand Score | Utilization Score | POF Score | Average Demand Hours | Overlap Hours | Average Utilization Hours | Average Percent Fill | Capacity | Students | Duration Minutes | Subject | Number | Section | Day - Time |
|---|---|---|---|---|---|---|---|---|---|---|---|---|---|---|
| | | | 24 | 1.8 | 0.0 | 1.8 | 56 | 25 | 14 | 90 | POLS | 3341 | 03 | Tuesday - 1430 |
| | | | 8 | 1.8 | 0.0 | 1.8 | 28 | 25 | 7 | 90 | CIVE | 6371 | 01 | Tuesday - 1730 |
| | | | 16 | 2.4 | 0.0 | 2.4 | 52 | 25 | 13 | 120 | IDNS | 1233 | 07 | Wednesday - 0800 |
| | | | 8 | 1.8 | 0.0 | 1.8 | 36 | 25 | 9 | 90 | IDNS | 2197 | 31 | Wednesday - 1130 |
| | | | 32 | 1.8 | 0.0 | 1.8 | 84 | 25 | 21 | 90 | SPAN | 3302 | 05 | Wednesday - 1300 |
| | | | 32 | 1.8 | 0.0 | 1.8 | 68 | 25 | 17 | 90 | ECE | 6309 | 01 | Thursday - 1000 |
| | | | 32 | 3.6 | 1.8 | 1.8 | 88 | 25 | 22 | | | | | Thursday - 1300 |
| | | | | 1.8 | 0.0 | 1.8 | | | 11 | 90 | ECE | 5317 | 01 | |
| | | | | 1.8 | 1.8 | 0.0 | | | 11 | 90 | ECE | 6351 | 01 | |
| | | | 24 | 1.8 | 0.0 | 1.8 | 56 | 25 | 14 | 90 | POLS | 3341 | 03 | Thursday - 1430 |
| | | | 8 | 1.8 | 0.0 | 1.8 | 28 | 25 | 7 | 90 | CIVE | 6371 | 01 | Thursday - 1730 |
| | | | 16 | 2.4 | 0.0 | 2.4 | 52 | 25 | 13 | 120 | IDNS | 1233 | 07 | Friday - 0800 |
| **000581 - 000000000000E321 \| Classroom** | | | | | | | | | | | | | | |
| 84 | 36 | 32 | 16 | 58.8 | 0.0 | 58.8 | 54 | 55 | 913 | 2,940 | 31 | **Class Count** | | |
| | | | 16 | 2.4 | 0.0 | 2.4 | 45 | 55 | 25 | 120 | IDNS | 1232 | 4 | Monday - 0800 |
| | | | 8 | 1.2 | 0.0 | 1.2 | 16 | 55 | 9 | 60 | ECE | 6111 | 05 | Monday - 1100 |
| | | | 24 | 1.8 | 0.0 | 1.8 | 58 | 55 | 32 | 90 | INDE | 6337 | 01 | Monday - 1300 |
| | | | 8 | 1.8 | 0.0 | 1.8 | 31 | 55 | 17 | 90 | CIVE | 4312 | 01 | Monday - 1430 |
| | | | 16 | 1.8 | 0.0 | 1.8 | 47 | 55 | 26 | 90 | IDNS | 2197 | 29 | Monday - 1600 |
| | | | 8 | 1.8 | 0.0 | 1.8 | 40 | 55 | 22 | 90 | IDNS | 2197 | 30 | Monday - 1730 |
| | | | 16 | 1.8 | 0.0 | 1.8 | 47 | 55 | 26 | 90 | ECE | 6390 | 01 | Monday - 1900 |
| | | | 8 | 1.8 | 0.0 | 1.8 | 35 | 55 | 19 | 90 | ECE | 4339 | 01 | Tuesday - 0830 |
| | | | 8 | 1.8 | 0.0 | 1.8 | 20 | 55 | 11 | 90 | ECE | 6342 | 01 | Tuesday - 1000 |
| | | | 32 | 1.8 | 0.0 | 1.8 | 95 | 55 | 52 | 90 | ECE | 6373 | 01 | Tuesday - 1130 |
| | | | 32 | 1.8 | 0.0 | 1.8 | 96 | 55 | 53 | 90 | ECE | 2300 | 02 | Tuesday - 1300 |
| | | | 32 | 1.8 | 0.0 | 1.8 | 84 | 55 | 46 | 90 | CIVE | 5362 | 02 | Tuesday - 1430 |
| | | | 32 | 1.8 | 0.0 | 1.8 | 76 | 55 | 42 | 90 | ECE | 4436 | 01 | Tuesday - 1600 |
| | | | 24 | 2.4 | 0.0 | 2.4 | 60 | 55 | 33 | 120 | MECE | 3400 | 02 | Tuesday - 1730 |
| | | | 16 | 2.4 | 0.0 | 2.4 | 45 | 55 | 25 | 120 | IDNS | 1232 | 4 | Wednesday - 0800 |
| | | | 16 | 1.2 | 0.0 | 1.2 | 49 | 55 | 27 | 60 | MECE | 3245 | 01 | Wednesday - 1200 |
| | | | 24 | 1.8 | 0.0 | 1.8 | 58 | 55 | 32 | 90 | INDE | 6337 | 01 | Wednesday - 1300 |
| | | | 8 | 1.8 | 0.0 | 1.8 | 31 | 55 | 17 | 90 | CIVE | 4312 | 01 | Wednesday - 1430 |
| | | | 16 | 1.8 | 0.0 | 1.8 | 47 | 55 | 26 | 90 | IDNS | 2197 | 29 | Wednesday - 1600 |
| | | | 8 | 1.8 | 0.0 | 1.8 | 40 | 55 | 22 | 90 | IDNS | 2197 | 30 | Wednesday - 1730 |
| | | | 16 | 1.8 | 0.0 | 1.8 | 47 | 55 | 26 | 90 | ECE | 6390 | 01 | Wednesday - 1900 |
| | | | 8 | 1.8 | 0.0 | 1.8 | 35 | 55 | 19 | 90 | ECE | 4339 | 01 | Thursday - 0830 |
| | | | 8 | 1.8 | 0.0 | 1.8 | 20 | 55 | 11 | 90 | ECE | 6342 | 01 | Thursday - 1000 |
| | | | 32 | 1.8 | 0.0 | 1.8 | 95 | 55 | 52 | 90 | ECE | 6373 | 01 | Thursday - 1130 |
| | | | 32 | 1.8 | 0.0 | 1.8 | 96 | 55 | 53 | 90 | ECE | 2300 | 02 | Thursday - 1300 |

| SUE Score | Demand Score | Utilization Score | POF Score | Average Demand Hours | Overlap Hours | Average Utilization Hours | Average Percent Fill | Capacity | Students | Duration Minutes | Subject | Number | Section | Day - Time |
|---|---|---|---|---|---|---|---|---|---|---|---|---|---|---|
| | | | 32 | 1.8 | 0.0 | 1.8 | 84 | 55 | 46 | 90 | CIVE | 5362 | 02 | Thursday - 1430 |
| | | | 32 | 1.8 | 0.0 | 1.8 | 76 | 55 | 42 | 90 | ECE | 4436 | 01 | Thursday - 1600 |
| | | | 24 | 2.4 | 0.0 | 2.4 | 60 | 55 | 33 | 120 | MECE | 3400 | 02 | Thursday - 1730 |
| | | | 16 | 2.4 | 0.0 | 2.4 | 45 | 55 | 25 | 120 | IDNS | 1232 | 4 | Friday - 0800 |
| | | | 8 | 1.2 | 0.0 | 1.2 | 20 | 55 | 11 | 60 | ECE | 6111 | 06 | Friday - 1100 |
| | | | 24 | 3.6 | 0.0 | 3.6 | 60 | 55 | 33 | 180 | INDE | 7397 | 4 | Friday - 1300 |
| **000581 - 000000000000E323 \| Classroom** | | | | | | | | | | | | | | |
| 84 | 36 | 32 | 16 | 68.4 | 18.0 | 50.4 | 48 | 35 | 424 | 3,420 | 25 | Class Count | | |
| | | | 8 | 2.4 | 0.0 | 2.4 | 31 | 35 | 11 | 120 | IDNS | 1231 | 06 | Monday - 0800 |
| | | | 8 | 2.4 | 0.0 | 2.4 | 20 | 35 | 7 | 120 | IDNS | 1232 | 01 | Monday - 1000 |
| | | | 8 | 1.8 | 0.0 | 1.8 | 29 | 35 | 10 | 90 | CHEE | 6397 | 1 | Monday - 1300 |
| | | | 32 | 1.8 | 0.0 | 1.8 | 69 | 35 | 24 | 90 | COMM | 3303 | 01 | Monday - 1430 |
| | | | 8 | 1.8 | 0.0 | 1.8 | 34 | 35 | 12 | 90 | CIVE | 6378 | 01 | Monday - 1600 |
| | | | 8 | 1.8 | 0.0 | 1.8 | 26 | 35 | 9 | 90 | CIVE | 6377 | 01 | Monday - 1730 |
| | | | 32 | 3.6 | 0.0 | 3.6 | 86 | 35 | 30 | 180 | ELED | 4311 | 7 | Tuesday - 0830 |
| | | | 32 | 1.8 | 0.0 | 1.8 | 66 | 35 | 23 | 90 | ECE | 4363 | 01 | Tuesday - 1130 |
| | | | 32 | 1.8 | 0.0 | 1.8 | 83 | 35 | 29 | 90 | ECE | 4436 | 03 | Tuesday - 1300 |
| | | | 8 | 1.8 | 0.0 | 1.8 | 31 | 35 | 11 | 90 | BIOE | 6397 | 7 | Tuesday - 1430 |
| | | | 24 | 1.8 | 0.0 | 1.8 | 60 | 35 | 21 | 90 | CHEE | 3462 | 01 | Tuesday - 1600 |
| | | | 32 | 10.8 | 9.0 | 1.8 | 89 | 35 | 31 | | | | | Tuesday - 1730 |
| | | | | 1.8 | 0.0 | 1.8 | | | 2 | 90 | CHEE | 5319 | 01 | |
| | | | | 1.8 | 1.8 | 0.0 | | | 6 | 90 | CHEE | 6319 | 01 | |
| | | | | 1.8 | 1.8 | 0.0 | | | 6 | 90 | ECE | 5319 | 01 | |
| | | | | 1.8 | 1.8 | 0.0 | | | 7 | 90 | ECE | 6306 | 01 | |
| | | | | 1.8 | 1.8 | 0.0 | | | 4 | 90 | MECE | 5319 | 01 | |
| | | | | 1.8 | 1.8 | 0.0 | | | 6 | 90 | MTLS | 6319 | 01 | |
| | | | 8 | 2.4 | 0.0 | 2.4 | 31 | 35 | 11 | 120 | IDNS | 1231 | 06 | Wednesday - 0800 |
| | | | 8 | 2.4 | 0.0 | 2.4 | 20 | 35 | 7 | 120 | IDNS | 1232 | 01 | Wednesday - 1000 |
| | | | 8 | 1.8 | 0.0 | 1.8 | 29 | 35 | 10 | 90 | CHEE | 6397 | 1 | Wednesday - 1300 |
| | | | 32 | 1.8 | 0.0 | 1.8 | 69 | 35 | 24 | 90 | COMM | 3303 | 01 | Wednesday - 1430 |
| | | | 8 | 1.8 | 0.0 | 1.8 | 34 | 35 | 12 | 90 | CIVE | 6378 | 01 | Wednesday - 1600 |
| | | | 8 | 1.8 | 0.0 | 1.8 | 26 | 35 | 9 | 90 | CIVE | 6377 | 01 | Wednesday - 1730 |
| | | | 32 | 1.8 | 0.0 | 1.8 | 66 | 35 | 23 | 90 | ECE | 4363 | 01 | Thursday - 1130 |
| | | | 32 | 1.8 | 0.0 | 1.8 | 83 | 35 | 29 | 90 | ECE | 4436 | 03 | Thursday - 1300 |
| | | | 8 | 1.8 | 0.0 | 1.8 | 31 | 35 | 11 | 90 | BIOE | 6397 | 7 | Thursday - 1430 |
| | | | 24 | 1.8 | 0.0 | 1.8 | 60 | 35 | 21 | 90 | CHEE | 3462 | 01 | Thursday - 1600 |
| | | | 32 | 10.8 | 9.0 | 1.8 | 89 | 35 | 31 | | | | | Thursday - 1730 |
| | | | | 1.8 | 0.0 | 1.8 | | | 2 | 90 | CHEE | 5319 | 01 | |
| | | | | 1.8 | 1.8 | 0.0 | | | 6 | 90 | CHEE | 6319 | 01 | |

| SUE Score | Demand Score | Utilization Score | POF Score | Average Demand Hours | Overlap Hours | Average Utilization Hours | Average Percent Fill | Capacity | Students | Duration Minutes | Subject | Number | Section | Day - Time |
|---|---|---|---|---|---|---|---|---|---|---|---|---|---|---|
| | | | | 1.8 | 1.8 | 0.0 | | | 6 | 90 | ECE | 5319 | 01 | |
| | | | | 1.8 | 1.8 | 0.0 | | | 7 | 90 | ECE | 6306 | 01 | |
| | | | | 1.8 | 1.8 | 0.0 | | | 4 | 90 | MECE | 5319 | 01 | |
| | | | | 1.8 | 1.8 | 0.0 | | | 6 | 90 | MTLS | 6319 | 01 | |
| | | | 8 | 2.4 | 0.0 | 2.4 | 31 | 35 | 11 | 120 | IDNS | 1231 | 06 | Friday - 0800 |
| | | | 8 | 2.4 | 0.0 | 2.4 | 20 | 35 | 7 | 120 | IDNS | 1232 | 01 | Friday - 1000 |
| **000581 - 000000000000W122 \| Classroom** | | | | | | | | | | | | | | |
| 92 | 36 | 32 | 24 | 55.2 | 2.4 | 52.8 | 59 | 134 | 2,152 | 2,760 | 27 | Class Count | | |
| | | | 32 | 1.2 | 0.0 | 1.2 | 79 | 134 | 106 | 60 | CIVE | 1331 | 01 | Monday - 1000 |
| | | | 16 | 2.4 | 0.0 | 2.4 | 48 | 134 | 64 | 120 | MECE | 3360 | 01 | Monday - 1100 |
| | | | 32 | 1.8 | 0.0 | 1.8 | 72 | 134 | 97 | 90 | MECE | 4364 | 01 | Monday - 1300 |
| | | | 16 | 1.8 | 0.0 | 1.8 | 51 | 134 | 68 | 90 | INDE | 3333 | 01 | Monday - 1430 |
| | | | 32 | 1.8 | 0.0 | 1.8 | 78 | 134 | 105 | 90 | CHEE | 1331 | 06 | Monday - 1600 |
| | | | 8 | 1.8 | 0.0 | 1.8 | 34 | 134 | 45 | 90 | CIVE | 6355 | 01 | Monday - 1730 |
| | | | 32 | 1.8 | 0.0 | 1.8 | 74 | 134 | 99 | 90 | PETR | 2313 | 01 | Tuesday - 0830 |
| | | | 32 | 1.8 | 0.0 | 1.8 | 89 | 134 | 119 | 90 | PETR | 3315 | 01 | Tuesday - 1000 |
| | | | 32 | 1.8 | 0.0 | 1.8 | 67 | 134 | 90 | 90 | MECE | 3336 | 01 | Tuesday - 1130 |
| | | | 16 | 1.8 | 0.0 | 1.8 | 54 | 134 | 72 | 90 | BIOL | 3341 | 01 | Tuesday - 1300 |
| | | | 24 | 1.8 | 0.0 | 1.8 | 62 | 134 | 83 | 90 | CHEE | 1331 | 11 | Tuesday - 1600 |
| | | | 16 | 3.6 | 0.0 | 3.6 | 53 | 134 | 71 | 180 | SUBS | 6330 | 01 | Tuesday - 1730 |
| | | | 32 | 1.2 | 0.0 | 1.2 | 79 | 134 | 106 | 60 | CIVE | 1331 | 01 | Wednesday - 1000 |
| | | | 16 | 1.8 | 0.0 | 1.8 | 48 | 134 | 64 | 90 | MECE | 4372 | 5 | Wednesday - 1100 |
| | | | 32 | 1.8 | 0.0 | 1.8 | 72 | 134 | 97 | 90 | MECE | 4364 | 01 | Wednesday - 1300 |
| | | | 16 | 1.8 | 0.0 | 1.8 | 51 | 134 | 68 | 90 | INDE | 3333 | 01 | Wednesday - 1430 |
| | | | 32 | 1.8 | 0.0 | 1.8 | 78 | 134 | 105 | 90 | CHEE | 1331 | 06 | Wednesday - 1600 |
| | | | 8 | 1.8 | 0.0 | 1.8 | 34 | 134 | 45 | 90 | CIVE | 6355 | 01 | Wednesday - 1730 |
| | | | 32 | 1.8 | 0.0 | 1.8 | 74 | 134 | 99 | 90 | PETR | 2313 | 01 | Thursday - 0830 |
| | | | 32 | 1.8 | 0.0 | 1.8 | 89 | 134 | 119 | 90 | PETR | 3315 | 01 | Thursday - 1000 |
| | | | 32 | 1.8 | 0.0 | 1.8 | 67 | 134 | 90 | 90 | MECE | 3336 | 01 | Thursday - 1130 |
| | | | 16 | 1.8 | 0.0 | 1.8 | 54 | 134 | 72 | 90 | BIOL | 3341 | 01 | Thursday - 1300 |
| | | | 8 | 1.8 | 0.0 | 1.8 | 34 | 134 | 46 | 90 | MECE | 6111 | 01 | Thursday - 1430 |
| | | | 24 | 1.8 | 0.0 | 1.8 | 62 | 134 | 83 | 90 | CHEE | 1331 | 11 | Thursday - 1600 |
| | | | 32 | 3.6 | 0.0 | 3.6 | 67 | 134 | 90 | 180 | SUBS | 6320 | 01 | Thursday - 1730 |
| | | | 8 | 2.4 | 0.0 | 2.4 | 5 | 134 | 7 | 120 | CHEE | 6111 | 01 | Friday - 1000 |
| | | | 8 | 4.8 | 2.4 | 2.4 | 31 | 134 | 42 | | | | | Friday - 1200 |
| | | | | 2.4 | 0.0 | 2.4 | | | 15 | 120 | ECE | 6111 | 04 | |
| | | | | 2.4 | 2.4 | 0.0 | | | 27 | 120 | MTLS | 6111 | 01 | |

Texas Higher Education Coordinating Board
Space Usage Efficiency Detail Report - Fall 2014
UH
Building - Room

| SUE Score | Demand Score | Utilization Score | POF Score | Average Demand Hours | Overlap Hours | Average Utilization Hours | Average Percent Fill | Capacity | Students | Duration Minutes | Subject | Number | Section | Day - Time |
|---|---|---|---|---|---|---|---|---|---|---|---|---|---|---|
| **000581 - 000000000000W205 \| Classroom** | | | | | | | | | | | | | | |
| 92 | 36 | 32 | 24 | 56.4 | 3.6 | 52.8 | 63 | 70 | 1,226 | 2,820 | 28 | Class Count | | |
| | | | 8 | 1.8 | 0.0 | 1.8 | 31 | 70 | 22 | 90 | ECE | 6337 | 01 | Monday - 0830 |
| | | | 24 | 2.4 | 0.0 | 2.4 | 60 | 70 | 42 | 120 | CIVE | 6111 | 01 | Monday - 1000 |
| | | | 32 | 1.8 | 0.0 | 1.8 | 69 | 70 | 48 | 90 | ECE | 3317 | 01 | Monday - 1300 |
| | | | 8 | 1.8 | 0.0 | 1.8 | 19 | 70 | 13 | 90 | INDE | 7342 | 1 | Monday - 1430 |
| | | | 32 | 1.8 | 0.0 | 1.8 | 73 | 70 | 51 | 90 | INDE | 6333 | 1 | Monday - 1600 |
| | | | 32 | 3.6 | 1.8 | 1.8 | 90 | 70 | 63 | | | | | Monday - 1730 |
| | | | | 1.8 | 0.0 | 1.8 | | | 24 | 90 | ECE | 5335 | 01 | |
| | | | | 1.8 | 1.8 | 0.0 | | | 39 | 90 | ECE | 6325 | 01 | |
| | | | 32 | 1.8 | 0.0 | 1.8 | 96 | 70 | 67 | 90 | INDE | 6339 | 01 | Monday - 1900 |
| | | | 16 | 1.8 | 0.0 | 1.8 | 51 | 70 | 36 | 90 | ECE | 4335 | 01 | Tuesday - 1000 |
| | | | 32 | 1.8 | 0.0 | 1.8 | 89 | 70 | 62 | 90 | ECE | 3355 | 01 | Tuesday - 1130 |
| | | | 32 | 1.8 | 0.0 | 1.8 | 70 | 70 | 49 | 90 | CIVE | 2330 | 01 | Tuesday - 1300 |
| | | | 8 | 1.8 | 0.0 | 1.8 | 41 | 70 | 29 | 90 | COMM | 3304 | 01 | Tuesday - 1430 |
| | | | 8 | 1.8 | 0.0 | 1.8 | 40 | 70 | 28 | 90 | CHEE | 3300 | 01 | Tuesday - 1600 |
| | | | 8 | 1.8 | 0.0 | 1.8 | 44 | 70 | 31 | 90 | MECE | 4331 | 01 | Tuesday - 1730 |
| | | | 32 | 1.8 | 0.0 | 1.8 | 91 | 70 | 64 | 90 | ECE | 6346 | 01 | Tuesday - 1900 |
| | | | 8 | 1.8 | 0.0 | 1.8 | 31 | 70 | 22 | 90 | ECE | 6337 | 01 | Wednesday - 0830 |
| | | | 32 | 1.8 | 0.0 | 1.8 | 69 | 70 | 48 | 90 | ECE | 3317 | 01 | Wednesday - 1300 |
| | | | 8 | 1.8 | 0.0 | 1.8 | 19 | 70 | 13 | 90 | INDE | 7342 | 1 | Wednesday - 1430 |
| | | | 32 | 1.8 | 0.0 | 1.8 | 73 | 70 | 51 | 90 | INDE | 6333 | 1 | Wednesday - 1600 |
| | | | 32 | 3.6 | 1.8 | 1.8 | 90 | 70 | 63 | | | | | Wednesday - 1730 |
| | | | | 1.8 | 0.0 | 1.8 | | | 24 | 90 | ECE | 5335 | 01 | |
| | | | | 1.8 | 1.8 | 0.0 | | | 39 | 90 | ECE | 6325 | 01 | |
| | | | 32 | 1.8 | 0.0 | 1.8 | 96 | 70 | 67 | 90 | INDE | 6339 | 01 | Wednesday - 1900 |
| | | | 16 | 1.8 | 0.0 | 1.8 | 51 | 70 | 36 | 90 | ECE | 4335 | 01 | Thursday - 1000 |
| | | | 32 | 1.8 | 0.0 | 1.8 | 89 | 70 | 62 | 90 | ECE | 3355 | 01 | Thursday - 1130 |
| | | | 32 | 1.8 | 0.0 | 1.8 | 70 | 70 | 49 | 90 | CIVE | 2330 | 01 | Thursday - 1300 |
| | | | 8 | 1.8 | 0.0 | 1.8 | 41 | 70 | 29 | 90 | COMM | 3304 | 01 | Thursday - 1430 |
| | | | 8 | 1.8 | 0.0 | 1.8 | 40 | 70 | 28 | 90 | CHEE | 3300 | 01 | Thursday - 1600 |
| | | | 8 | 1.8 | 0.0 | 1.8 | 44 | 70 | 31 | 90 | MECE | 4331 | 01 | Thursday - 1730 |
| | | | 32 | 1.8 | 0.0 | 1.8 | 91 | 70 | 64 | 90 | ECE | 6346 | 01 | Thursday - 1900 |
| | | | 32 | 3.6 | 0.0 | 3.6 | 83 | 70 | 58 | 180 | INDE | 6359 | 1 | Saturday - 1300 |
| **000586 - 0000000000000101 \| Classroom** | | | | | | | | | | | | | | |
| 91 | 27 | 32 | 32 | 43.2 | 0.0 | 43.2 | 67 | 69 | 874 | 2,160 | 19 | Class Count | | |
| | | | 32 | 1.2 | 0.0 | 1.2 | 88 | 69 | 61 | 60 | HDCS | 1300 | 01 | Monday - 1000 |
| | | | 32 | 1.8 | 0.0 | 1.8 | 72 | 69 | 50 | 90 | HDCS | 1300 | 06 | Monday - 1300 |

| SUE Score | Demand Score | Utilization Score | POF Score | Average Demand Hours | Overlap Hours | Average Utilization Hours | Average Percent Fill | Capacity | Students | Duration Minutes | Subject | Number | Section | Day - Time |
|---|---|---|---|---|---|---|---|---|---|---|---|---|---|---|
| | | | 32 | 1.8 | 0.0 | 1.8 | 78 | 69 | 54 | 90 | HLT | 4317 | 1 | Monday - 1430 |
| | | | 24 | 1.8 | 0.0 | 1.8 | 58 | 69 | 40 | 90 | COMD | 1333 | 02 | Monday - 1600 |
| | | | 32 | 3.6 | 0.0 | 3.6 | 72 | 69 | 50 | 180 | HRD | 3303 | 01 | Monday - 1730 |
| | | | 32 | 1.8 | 0.0 | 1.8 | 72 | 69 | 50 | 90 | TECH | 1313 | 02 | Tuesday - 1000 |
| | | | 24 | 1.8 | 0.0 | 1.8 | 62 | 69 | 43 | 90 | COMD | 1333 | 01 | Tuesday - 1130 |
| | | | 8 | 3.6 | 0.0 | 3.6 | 39 | 69 | 27 | 180 | ELED | 4311 | 2 | Tuesday - 1300 |
| | | | 32 | 1.8 | 0.0 | 1.8 | 72 | 69 | 50 | 90 | ITEC | 3325 | 1 | Tuesday - 1600 |
| | | | 24 | 3.6 | 0.0 | 3.6 | 62 | 69 | 43 | 180 | HRD | 4346 | 01 | Tuesday - 1730 |
| | | | 32 | 1.2 | 0.0 | 1.2 | 88 | 69 | 61 | 60 | HDCS | 1300 | 01 | Wednesday - 1000 |
| | | | 32 | 1.8 | 0.0 | 1.8 | 72 | 69 | 50 | 90 | HDCS | 1300 | 06 | Wednesday - 1300 |
| | | | 32 | 1.8 | 0.0 | 1.8 | 78 | 69 | 54 | 90 | HLT | 4317 | 1 | Wednesday - 1430 |
| | | | 24 | 1.8 | 0.0 | 1.8 | 58 | 69 | 40 | 90 | COMD | 1333 | 02 | Wednesday - 1600 |
| | | | 32 | 3.6 | 0.0 | 3.6 | 84 | 69 | 58 | 180 | TMTH | 3360 | 03 | Wednesday - 1730 |
| | | | 24 | 1.8 | 0.0 | 1.8 | 62 | 69 | 43 | 90 | COMD | 1333 | 01 | Thursday - 1130 |
| | | | 8 | 3.6 | 0.0 | 3.6 | 43 | 69 | 30 | 180 | HRD | 3340 | 01 | Thursday - 1430 |
| | | | 8 | 3.6 | 0.0 | 3.6 | 13 | 69 | 9 | 180 | HRD | 6356 | 01 | Thursday - 1730 |
| | | | 32 | 1.2 | 0.0 | 1.2 | 88 | 69 | 61 | 60 | HDCS | 1300 | 01 | Friday - 1000 |
| **000586 - 0000000000000103 \| Classroom** | | | | | | | | | | | | | | |
| 50 | 18 | 16 | 16 | 32.4 | 0.0 | 32.4 | 50 | 48 | 312 | 1,620 | 13 | Class Count | | |
| | | | 32 | 3.6 | 0.0 | 3.6 | 77 | 48 | 37 | 180 | HRD | 4396 | 01 | Monday - 1300 |
| | | | 8 | 3.6 | 0.0 | 3.6 | 40 | 48 | 19 | 180 | HRD | 6350 | 01 | Monday - 1730 |
| | | | 8 | 1.8 | 0.0 | 1.8 | 33 | 48 | 16 | 90 | HDCS | 4302 | 02 | Tuesday - 1000 |
| | | | 32 | 1.8 | 0.0 | 1.8 | 85 | 48 | 41 | 90 | HDCS | 3303 | 02 | Tuesday - 1130 |
| | | | 8 | 3.6 | 0.0 | 3.6 | 42 | 48 | 20 | 180 | COMD | 6372 | 01 | Tuesday - 1300 |
| | | | 24 | 3.6 | 0.0 | 3.6 | 60 | 48 | 29 | 180 | HRD | 6352 | 01 | Tuesday - 1730 |
| | | | 24 | 1.8 | 0.0 | 1.8 | 58 | 48 | 28 | 90 | HDCS | 4393 | 01 | Wednesday - 1000 |
| | | | 8 | 1.2 | 0.0 | 1.2 | 21 | 48 | 10 | 60 | TECH | 6360 | 02 | Wednesday - 1630 |
| | | | 8 | 1.8 | 0.0 | 1.8 | 33 | 48 | 16 | 90 | HDCS | 3301 | 02 | Wednesday - 1730 |
| | | | 8 | 1.8 | 0.0 | 1.8 | 33 | 48 | 16 | 90 | HDCS | 4302 | 02 | Thursday - 1000 |
| | | | 32 | 1.8 | 0.0 | 1.8 | 85 | 48 | 41 | 90 | HDCS | 3303 | 02 | Thursday - 1130 |
| | | | 8 | 2.4 | 0.0 | 2.4 | 35 | 48 | 17 | 120 | COMD | 6261 | 02 | Thursday - 1400 |
| | | | 16 | 3.6 | 0.0 | 3.6 | 46 | 48 | 22 | 180 | HDCS | 4303 | 01 | Thursday - 1730 |
| **000586 - 0000000000000105 \| Classroom** | | | | | | | | | | | | | | |
| 74 | 18 | 24 | 32 | 36.0 | 0.0 | 36.0 | 84 | 50 | 675 | 1,800 | 16 | Class Count | | |
| | | | 32 | 1.8 | 0.0 | 1.8 | 90 | 50 | 45 | 90 | AAS | 2320 | 4 | Monday - 1300 |
| | | | 32 | 1.8 | 0.0 | 1.8 | 102 | 50 | 51 | 90 | HDCS | 3300 | 02 | Monday - 1430 |
| | | | 32 | 3.6 | 0.0 | 3.6 | 96 | 50 | 48 | 180 | HDCS | 3369 | 01 | Monday - 1730 |
| | | | 32 | 1.8 | 0.0 | 1.8 | 100 | 50 | 50 | 90 | TMTH | 3360 | 01 | Tuesday - 0830 |

| SUE Score | Demand Score | Utilization Score | POF Score | Average Demand Hours | Overlap Hours | Average Utilization Hours | Average Percent Fill | Capacity | Students | Duration Minutes | Subject | Number | Section | Day - Time |
|---|---|---|---|---|---|---|---|---|---|---|---|---|---|---|
| | | | 32 | 1.8 | 0.0 | 1.8 | 100 | 50 | 50 | 90 | TMTH | 3360 | 02 | Tuesday - 1000 |
| | | | 8 | 1.8 | 0.0 | 1.8 | 36 | 50 | 18 | 90 | HDCS | 4380 | 02 | Tuesday - 1130 |
| | | | 32 | 1.8 | 0.0 | 1.8 | 98 | 50 | 49 | 90 | HLT | 3300 | 01 | Tuesday - 1300 |
| | | | 32 | 3.6 | 0.0 | 3.6 | 98 | 50 | 49 | 180 | HDCS | 4386 | 01 | Tuesday - 1730 |
| | | | 32 | 1.8 | 0.0 | 1.8 | 90 | 50 | 45 | 90 | AAS | 2320 | 4 | Wednesday - 1300 |
| | | | 32 | 1.8 | 0.0 | 1.8 | 102 | 50 | 51 | 90 | HDCS | 3300 | 02 | Wednesday - 1430 |
| | | | 8 | 3.6 | 0.0 | 3.6 | 38 | 50 | 19 | 180 | HRD | 6301 | 03 | Wednesday - 1730 |
| | | | 32 | 1.8 | 0.0 | 1.8 | 100 | 50 | 50 | 90 | TMTH | 3360 | 01 | Thursday - 0830 |
| | | | 32 | 1.8 | 0.0 | 1.8 | 100 | 50 | 50 | 90 | TMTH | 3360 | 02 | Thursday - 1000 |
| | | | 8 | 1.8 | 0.0 | 1.8 | 36 | 50 | 18 | 90 | HDCS | 4380 | 02 | Thursday - 1130 |
| | | | 32 | 1.8 | 0.0 | 1.8 | 98 | 50 | 49 | 90 | HLT | 3300 | 01 | Thursday - 1300 |
| | | | 32 | 3.6 | 0.0 | 3.6 | 66 | 50 | 33 | 180 | HDCS | 4300 | 02 | Thursday - 1730 |
| **000587 - 0000000000000101 \| Meeting Room** | | | | | | | | | | | | | | |
| | | | | 33.0 | 0.0 | 0.0 | | 163 | 1,028 | 1,650 | | | | |
| | | | | 1.8 | 0.0 | 0.0 | | 163 | 126 | 90 | HDFS | 1300 | 07 | Monday - 0800 |
| | | | | 1.8 | 0.0 | 0.0 | | 163 | 120 | 90 | HDFS | 2317 | 01 | Monday - 0930 |
| | | | | 1.2 | 0.0 | 0.0 | | 163 | 84 | 60 | HLT | 3304 | 1 | Monday - 1100 |
| | | | | 1.8 | 0.0 | 0.0 | | 163 | 80 | 90 | HLT | 4302 | 02 | Tuesday - 0830 |
| | | | | 1.8 | 0.0 | 0.0 | | 163 | 160 | 90 | HDFS | 1300 | 01 | Tuesday - 1000 |
| | | | | 3.6 | 0.0 | 0.0 | | 163 | 6 | 180 | EDUC | 4311 | 2 | Tuesday - 1130 |
| | | | | 10.8 | 0.0 | 0.0 | | 163 | 45 | | | | | Tuesday - 1730 |
| | | | | 3.6 | 0.0 | 0.0 | | | 28 | 180 | HLT | 4309 | 01 | |
| | | | | 3.6 | 0.0 | 0.0 | | | 3 | 180 | HLT | 7305 | 01 | |
| | | | | 3.6 | 0.0 | 0.0 | | | 14 | 180 | SOCW | 7326 | 1 | |
| | | | | 1.8 | 0.0 | 0.0 | | 163 | 120 | 90 | HDFS | 2317 | 01 | Wednesday - 0930 |
| | | | | 1.2 | 0.0 | 0.0 | | 163 | 84 | 60 | HLT | 3304 | 1 | Wednesday - 1100 |
| | | | | 1.8 | 0.0 | 0.0 | | 163 | 80 | 90 | HLT | 4302 | 02 | Thursday - 0830 |
| | | | | 1.8 | 0.0 | 0.0 | | 163 | 116 | 90 | EPSY | 3300 | 02 | Thursday - 1000 |
| | | | | 3.6 | 0.0 | 0.0 | | 163 | 7 | 180 | EDUC | 4312 | 3 | Friday - 0900 |
| **000587 - 0000000000000130 \| Classroom** | | | | | | | | | | | | | | |
| 83 | 27 | 32 | 24 | 39.6 | 0.0 | 39.6 | 56 | 25 | 237 | 1,980 | 17 | Class Count | | |
| | | | 8 | 1.2 | 0.0 | 1.2 | 44 | 25 | 11 | 60 | IDNS | 1112 | 01 | Monday - 1100 |
| | | | 32 | 3.6 | 0.0 | 3.6 | 88 | 25 | 22 | 180 | HDFS | 4319 | 1 | Monday - 1200 |
| | | | 8 | 3.6 | 0.0 | 3.6 | 20 | 25 | 5 | 180 | CUIN | 8340 | 1 | Monday - 1700 |
| | | | 24 | 3.6 | 0.0 | 3.6 | 64 | 25 | 16 | 180 | CUIN | 3333 | 1 | Tuesday - 0830 |
| | | | 8 | 1.8 | 0.0 | 1.8 | 32 | 25 | 8 | 90 | ANTH | 4383 | 01 | Tuesday - 1130 |
| | | | 32 | 1.8 | 0.0 | 1.8 | 92 | 25 | 23 | 90 | ENGL | 2315 | 2 | Tuesday - 1300 |
| | | | 32 | 1.8 | 0.0 | 1.8 | 76 | 25 | 19 | 90 | IDNS | 2197 | 26 | Tuesday - 1430 |

| SUE Score | Demand Score | Utilization Score | POF Score | Average Demand Hours | Overlap Hours | Average Utilization Hours | Average Percent Fill | Capacity | Students | Duration Minutes | Subject | Number | Section | Day - Time |
|---|---|---|---|---|---|---|---|---|---|---|---|---|---|---|
| | | | 8 | 3.6 | 0.0 | 3.6 | 32 | 25 | 8 | 180 | CUIN | 6372 | 1 | Tuesday - 1700 |
| | | | 8 | 1.2 | 0.0 | 1.2 | 44 | 25 | 11 | 60 | IDNS | 1112 | 01 | Wednesday - 1100 |
| | | | 16 | 3.6 | 0.0 | 3.6 | 48 | 25 | 12 | 180 | ENGL | 6322 | 01 | Wednesday - 1430 |
| | | | 8 | 3.6 | 0.0 | 3.6 | 40 | 25 | 10 | 180 | EPSY | 8340 | 01 | Wednesday - 1730 |
| | | | 32 | 1.2 | 0.0 | 1.2 | 100 | 25 | 25 | 60 | HIST | 1376 | 26 | Thursday - 1000 |
| | | | 8 | 1.8 | 0.0 | 1.8 | 32 | 25 | 8 | 90 | ANTH | 4383 | 01 | Thursday - 1130 |
| | | | 32 | 1.8 | 0.0 | 1.8 | 92 | 25 | 23 | 90 | ENGL | 2315 | 2 | Thursday - 1300 |
| | | | 32 | 1.8 | 0.0 | 1.8 | 76 | 25 | 19 | 90 | IDNS | 2197 | 26 | Thursday - 1430 |
| | | | 8 | 1.2 | 0.0 | 1.2 | 44 | 25 | 11 | 60 | IDNS | 1112 | 01 | Friday - 1100 |
| | | | 8 | 2.4 | 0.0 | 2.4 | 24 | 25 | 6 | 120 | ELCS | 6393 | 01 | Friday - 1300 |
| **000587 - 0000000000000131 \| Classroom** | | | | | | | | | | | | | | |
| 75 | 27 | 32 | 16 | 40.8 | 0.0 | 40.8 | 53 | 30 | 256 | 2,040 | 16 | Class Count | | |
| | | | 8 | 3.6 | 0.0 | 3.6 | 17 | 30 | 5 | 180 | EPSY | 8361 | 01 | Monday - 1300 |
| | | | 8 | 1.8 | 0.0 | 1.8 | 17 | 30 | 5 | 90 | IDNS | 1112 | 02 | Monday - 1600 |
| | | | 8 | 3.6 | 0.0 | 3.6 | 23 | 30 | 7 | 180 | EPSY | 8341 | 03 | Tuesday - 0900 |
| | | | 32 | 1.8 | 0.0 | 1.8 | 87 | 30 | 26 | 90 | THEA | 2344 | 1 | Tuesday - 1300 |
| | | | 32 | 1.8 | 0.0 | 1.8 | 77 | 30 | 23 | 90 | HDFS | 2320 | 01 | Tuesday - 1430 |
| | | | 32 | 1.8 | 0.0 | 1.8 | 77 | 30 | 23 | 90 | HLT | 2310 | 04 | Tuesday - 1600 |
| | | | 8 | 3.6 | 0.0 | 3.6 | 33 | 30 | 10 | 180 | CUIN | 6360 | 1 | Tuesday - 1730 |
| | | | 32 | 3.6 | 0.0 | 3.6 | 90 | 30 | 27 | 180 | ELED | 4320 | 05 | Wednesday - 0900 |
| | | | 32 | 3.6 | 0.0 | 3.6 | 70 | 30 | 21 | 180 | ELED | 4320 | 03 | Wednesday - 1300 |
| | | | 8 | 1.8 | 0.0 | 1.8 | 17 | 30 | 5 | 90 | IDNS | 1112 | 02 | Wednesday - 1600 |
| | | | 8 | 3.6 | 0.0 | 3.6 | 37 | 30 | 11 | 180 | EPSY | 8352 | 01 | Thursday - 1000 |
| | | | 32 | 1.8 | 0.0 | 1.8 | 87 | 30 | 26 | 90 | THEA | 2344 | 1 | Thursday - 1300 |
| | | | 32 | 1.8 | 0.0 | 1.8 | 77 | 30 | 23 | 90 | HDFS | 2320 | 01 | Thursday - 1430 |
| | | | 32 | 1.8 | 0.0 | 1.8 | 77 | 30 | 23 | 90 | HLT | 2310 | 04 | Thursday - 1600 |
| | | | 8 | 3.6 | 0.0 | 3.6 | 27 | 30 | 8 | 180 | EPSY | 6345 | 01 | Thursday - 1730 |
| | | | 8 | 1.2 | 0.0 | 1.2 | 43 | 30 | 13 | 60 | IDNS | 2197 | 32 | Friday - 1400 |
| **000587 - 0000000000000135 \| Classroom** | | | | | | | | | | | | | | |
| 84 | 36 | 32 | 16 | 54.0 | 7.2 | 46.8 | 53 | 49 | 495 | 2,700 | 19 | Class Count | | |
| | | | 8 | 3.6 | 0.0 | 3.6 | 10 | 49 | 5 | 180 | CUIN | 4304 | 1 | Monday - 0900 |
| | | | 32 | 3.6 | 0.0 | 3.6 | 71 | 49 | 35 | 180 | ELED | 3320 | 2 | Monday - 1300 |
| | | | 32 | 1.8 | 0.0 | 1.8 | 71 | 49 | 35 | 90 | HDFS | 1311 | 05 | Monday - 1600 |
| | | | 16 | 7.2 | 3.6 | 3.6 | 47 | 49 | 23 | | | | | Monday - 1730 |
| | | | | 3.6 | 0.0 | 3.6 | | | 12 | 180 | ELED | 3322 | 3 | |
| | | | | 3.6 | 3.6 | 0.0 | | | 11 | 180 | ELED | 6320 | 3 | |
| | | | 16 | 1.8 | 0.0 | 1.8 | 49 | 49 | 24 | 90 | ENGL | 2315 | 1 | Tuesday - 0830 |
| | | | 8 | 1.8 | 0.0 | 1.8 | 22 | 49 | 11 | 90 | POLS | 3363 | 01 | Tuesday - 1000 |

| SUE Score | Demand Score | Utilization Score | POF Score | Average Demand Hours | Overlap Hours | Average Utilization Hours | Average Percent Fill | Capacity | Students | Duration Minutes | Subject | Number | Section | Day - Time |
|---|---|---|---|---|---|---|---|---|---|---|---|---|---|---|
| | | | 16 | 1.8 | 0.0 | 1.8 | 45 | 49 | 22 | 90 | SPAN | 3331 | 1 | Tuesday - 1130 |
| | | | 32 | 1.8 | 0.0 | 1.8 | 73 | 49 | 36 | 90 | HDFS | 4318 | 01 | Tuesday - 1300 |
| | | | 32 | 1.8 | 0.0 | 1.8 | 73 | 49 | 36 | 90 | HDFS | 1311 | 01 | Tuesday - 1430 |
| | | | 16 | 3.6 | 0.0 | 3.6 | 47 | 49 | 23 | 180 | HDFS | 4316 | 01 | Tuesday - 1700 |
| | | | 16 | 7.2 | 3.6 | 3.6 | 49 | 49 | 24 | | | | | Wednesday - 0900 |
| | | | | 3.6 | 0.0 | 3.6 | | | 11 | 180 | CUIN | 3311 | 01 | |
| | | | | 3.6 | 3.6 | 0.0 | | | 13 | 180 | CUIN | 7312 | 1 | |
| | | | 16 | 3.6 | 0.0 | 3.6 | 49 | 49 | 24 | 180 | ELED | 3322 | 2 | Wednesday - 1300 |
| | | | 32 | 1.8 | 0.0 | 1.8 | 71 | 49 | 35 | 90 | HDFS | 1311 | 05 | Wednesday - 1600 |
| | | | 32 | 3.6 | 0.0 | 3.6 | 67 | 49 | 33 | 180 | ELED | 3320 | 3 | Wednesday - 1730 |
| | | | 16 | 1.8 | 0.0 | 1.8 | 49 | 49 | 24 | 90 | ENGL | 2315 | 1 | Thursday - 0830 |
| | | | 8 | 1.8 | 0.0 | 1.8 | 22 | 49 | 11 | 90 | POLS | 3363 | 01 | Thursday - 1000 |
| | | | 16 | 1.8 | 0.0 | 1.8 | 45 | 49 | 22 | 90 | SPAN | 3331 | 1 | Thursday - 1130 |
| | | | 32 | 1.8 | 0.0 | 1.8 | 73 | 49 | 36 | 90 | HDFS | 4318 | 01 | Thursday - 1300 |
| | | | 32 | 1.8 | 0.0 | 1.8 | 73 | 49 | 36 | 90 | HDFS | 1311 | 01 | Thursday - 1430 |
| **000587 - 0000000000000140 \| Conference Room** | | | | | | | | | | | | | | |
| | | | | 21.6 | 0.0 | 0.0 | | 15 | 45 | 1,080 | | | | |
| | | | | 3.6 | 0.0 | 0.0 | | 15 | 7 | 180 | EPSY | 8353 | 01 | Monday - 1630 |
| | | | | 3.6 | 0.0 | 0.0 | | 15 | 12 | 180 | HDFS | 4393 | 01 | Tuesday - 1200 |
| | | | | 3.6 | 0.0 | 0.0 | | 15 | 6 | 180 | CUIN | 6301 | 3 | Wednesday - 0900 |
| | | | | 3.6 | 0.0 | 0.0 | | 15 | 5 | 180 | EPSY | 7340 | 1 | Wednesday - 1700 |
| | | | | 3.6 | 0.0 | 0.0 | | 15 | 10 | 180 | CUIN | 7365 | 1 | Thursday - 1700 |
| | | | | 3.6 | 0.0 | 0.0 | | 15 | 5 | 180 | EPSY | 7393 | 03 | Friday - 1300 |
| **000587 - 0000000000000211 \| Classroom** | | | | | | | | | | | | | | |
| 92 | 36 | 32 | 24 | 47.4 | 3.6 | 43.8 | 55 | 49 | 482 | 2,370 | 18 | Class Count | | |
| | | | 32 | 3.6 | 0.0 | 3.6 | 78 | 49 | 38 | 180 | CUIN | 3316 | 3 | Monday - 0900 |
| | | | 16 | 3.6 | 0.0 | 3.6 | 51 | 49 | 25 | 180 | CUIN | 3316 | 1 | Monday - 1300 |
| | | | 8 | 1.8 | 0.0 | 1.8 | 35 | 49 | 17 | 90 | IDNS | 1112 | 3 | Monday - 1600 |
| | | | 8 | 3.6 | 0.0 | 3.6 | 43 | 49 | 21 | 180 | CUST | 8378 | 1 | Monday - 1730 |
| | | | 32 | 1.8 | 0.0 | 1.8 | 71 | 49 | 35 | 90 | HDFS | 1311 | 04 | Tuesday - 0830 |
| | | | 32 | 2.4 | 0.0 | 2.4 | 80 | 49 | 39 | 120 | CUIN | 3221 | 1 | Tuesday - 1000 |
| | | | 16 | 3.6 | 1.8 | 1.8 | 47 | 49 | 23 | | | | | Tuesday - 1300 |
| | | | | 1.8 | 0.0 | 1.8 | | | 19 | 90 | COSC | 4397 | 1 | |
| | | | | 1.8 | 1.8 | 0.0 | | | 4 | 90 | COSC | 6397 | 1 | |
| | | | 32 | 1.8 | 0.0 | 1.8 | 76 | 49 | 37 | 90 | HDFS | 1311 | 06 | Tuesday - 1430 |
| | | | 8 | 3.6 | 0.0 | 3.6 | 31 | 49 | 15 | 180 | EDRS | 8381 | 1 | Tuesday - 1700 |
| | | | 32 | 1.8 | 0.0 | 1.8 | 65 | 49 | 32 | 90 | HDFS | 1300 | 11 | Wednesday - 0800 |
| | | | 8 | 3.6 | 0.0 | 3.6 | 14 | 49 | 7 | 180 | CUIN | 7314 | 1 | Wednesday - 1300 |

| SUE Score | Demand Score | Utilization Score | POF Score | Average Demand Hours | Overlap Hours | Average Utilization Hours | Average Percent Fill | Capacity | Students | Duration Minutes | Subject | Number | Section | Day - Time |
|---|---|---|---|---|---|---|---|---|---|---|---|---|---|---|
| | | | 8 | 1.8 | 0.0 | 1.8 | 35 | 49 | 17 | 90 | IDNS | 1112 | 3 | Wednesday - 1600 |
| | | | 16 | 3.6 | 0.0 | 3.6 | 45 | 49 | 22 | 180 | EDRS | 8380 | 3 | Wednesday - 1730 |
| | | | 32 | 1.8 | 0.0 | 1.8 | 71 | 49 | 35 | 90 | HDFS | 1311 | 04 | Thursday - 0830 |
| | | | 32 | 1.8 | 0.0 | 1.8 | 65 | 49 | 32 | 90 | HDFS | 1300 | 06 | Thursday - 1000 |
| | | | 24 | 1.8 | 0.0 | 1.8 | 55 | 49 | 27 | 90 | ENGL | 1303 | 35 | Thursday - 1130 |
| | | | 16 | 3.6 | 1.8 | 1.8 | 47 | 49 | 23 | | | | | Thursday - 1300 |
| | | | | 1.8 | 0.0 | 1.8 | | | 19 | 90 | COSC | 4397 | 1 | |
| | | | | 1.8 | 1.8 | 0.0 | | | 4 | 90 | COSC | 6397 | 1 | |
| | | | 32 | 1.8 | 0.0 | 1.8 | 76 | 49 | 37 | 90 | HDFS | 1311 | 06 | Thursday - 1430 |
| **000587 - 0000000000000213 \| Classroom** | | | | | | | | | | | | | | |
| 84 | 36 | 32 | 16 | 46.2 | 0.0 | 46.2 | 53 | 49 | 464 | 2,310 | 18 | Class Count | | |
| | | | 8 | 2.4 | 0.0 | 2.4 | 39 | 49 | 19 | 120 | IDNS | 1231 | 09 | Monday - 1000 |
| | | | 24 | 1.8 | 0.0 | 1.8 | 57 | 49 | 28 | 90 | ENGL | 3306 | 02 | Monday - 1300 |
| | | | 16 | 1.2 | 0.0 | 1.2 | 51 | 49 | 25 | 60 | HIST | 1376 | 52 | Monday - 1430 |
| | | | 32 | 3.6 | 0.0 | 3.6 | 65 | 49 | 32 | 180 | CUIN | 3302 | 3 | Monday - 1730 |
| | | | 16 | 1.8 | 0.0 | 1.8 | 47 | 49 | 23 | 90 | EDUC | 4311 | 11 | Tuesday - 0830 |
| | | | 32 | 1.8 | 0.0 | 1.8 | 67 | 49 | 33 | 90 | HDFS | 4315 | 05 | Tuesday - 1000 |
| | | | 32 | 1.8 | 0.0 | 1.8 | 71 | 49 | 35 | 90 | PSYC | 2301 | 15 | Tuesday - 1130 |
| | | | 24 | 3.6 | 0.0 | 3.6 | 61 | 49 | 30 | 180 | CUIN | 3317 | 2 | Tuesday - 1300 |
| | | | 32 | 3.6 | 0.0 | 3.6 | 71 | 49 | 35 | 180 | ELED | 3320 | 4 | Tuesday - 1730 |
| | | | 24 | 1.8 | 0.0 | 1.8 | 63 | 49 | 31 | 90 | HDFS | 1300 | 08 | Wednesday - 0800 |
| | | | 8 | 2.4 | 0.0 | 2.4 | 39 | 49 | 19 | 120 | IDNS | 1231 | 09 | Wednesday - 1000 |
| | | | 16 | 3.6 | 0.0 | 3.6 | 51 | 49 | 25 | 180 | CUIN | 3310 | 01 | Wednesday - 1300 |
| | | | 8 | 3.6 | 0.0 | 3.6 | 24 | 49 | 12 | 180 | EPSY | 6310 | 03 | Wednesday - 1700 |
| | | | 16 | 1.8 | 0.0 | 1.8 | 47 | 49 | 23 | 90 | EDUC | 4311 | 11 | Thursday - 0830 |
| | | | 32 | 1.8 | 0.0 | 1.8 | 67 | 49 | 33 | 90 | HDFS | 4315 | 05 | Thursday - 1000 |
| | | | 8 | 3.6 | 0.0 | 3.6 | 31 | 49 | 15 | 180 | PSYC | 4305 | 01 | Thursday - 1300 |
| | | | 24 | 3.6 | 0.0 | 3.6 | 55 | 49 | 27 | 180 | HDFS | 4322 | 01 | Thursday - 1600 |
| | | | 8 | 2.4 | 0.0 | 2.4 | 39 | 49 | 19 | 120 | IDNS | 1231 | 09 | Friday - 1000 |
| **000587 - 0000000000000215 \| Classroom** | | | | | | | | | | | | | | |
| 58 | 18 | 24 | 16 | 33.6 | 0.0 | 33.6 | 50 | 49 | 317 | 1,680 | 13 | Class Count | | |
| | | | 8 | 3.6 | 0.0 | 3.6 | 41 | 49 | 20 | 180 | FREN | 3311 | 1 | Monday - 1430 |
| | | | 32 | 3.6 | 0.0 | 3.6 | 69 | 49 | 34 | 180 | CUIN | 3317 | 1 | Tuesday - 0830 |
| | | | 16 | 1.8 | 0.0 | 1.8 | 47 | 49 | 23 | 90 | IDNS | 2197 | 10 | Tuesday - 1130 |
| | | | 16 | 1.2 | 0.0 | 1.2 | 47 | 49 | 23 | 60 | HIST | 1376 | 27 | Tuesday - 1300 |
| | | | 16 | 1.8 | 0.0 | 1.8 | 45 | 49 | 22 | 90 | ASLI | 1301 | 05 | Tuesday - 1430 |
| | | | 8 | 3.6 | 0.0 | 3.6 | 22 | 49 | 11 | 180 | ELCS | 6370 | 4 | Tuesday - 1730 |
| | | | 16 | 3.6 | 0.0 | 3.6 | 51 | 49 | 25 | 180 | ELED | 4310 | 7 | Wednesday - 1300 |

| SUE Score | Demand Score | Utilization Score | POF Score | Average Demand Hours | Overlap Hours | Average Utilization Hours | Average Percent Fill | Capacity | Students | Duration Minutes | Subject | Number | Section | Day - Time |
|---|---|---|---|---|---|---|---|---|---|---|---|---|---|---|
| | | | 8 | 3.6 | 0.0 | 3.6 | 37 | 49 | 18 | 180 | ELED | 3320 | 7 | Wednesday - 1730 |
| | | | 32 | 1.8 | 0.0 | 1.8 | 65 | 49 | 32 | 90 | HDFS | 1300 | 05 | Thursday - 1000 |
| | | | 16 | 1.8 | 0.0 | 1.8 | 47 | 49 | 23 | 90 | IDNS | 2197 | 10 | Thursday - 1130 |
| | | | 32 | 1.8 | 0.0 | 1.8 | 102 | 49 | 50 | 90 | HLT | 4307 | 01 | Thursday - 1300 |
| | | | 16 | 1.8 | 0.0 | 1.8 | 45 | 49 | 22 | 90 | ASLI | 1301 | 05 | Thursday - 1430 |
| | | | 8 | 3.6 | 0.0 | 3.6 | 29 | 49 | 14 | 180 | EPSY | 7375 | 01 | Thursday - 1700 |
| **000587 - 0000000000000217 \| Classroom** | | | | | | | | | | | | | | |
| 84 | 36 | 32 | 16 | 55.8 | 7.2 | 48.6 | 49 | 49 | 431 | 2,790 | 18 | Class Count | | |
| | | | 16 | 3.6 | 0.0 | 3.6 | 53 | 49 | 26 | 180 | MATH | 3305 | 01 | Monday - 1300 |
| | | | 8 | 1.8 | 0.0 | 1.8 | 33 | 49 | 16 | 90 | ASLI | 3360 | 1 | Monday - 1600 |
| | | | 8 | 7.2 | 3.6 | 3.6 | 35 | 49 | 17 | | | | | Monday - 1730 |
| | | | | 3.6 | 0.0 | 3.6 | | | 16 | 180 | CUIN | 4375 | 01 | |
| | | | | 3.6 | 3.6 | 0.0 | | | 1 | 180 | CUIN | 6375 | 1 | |
| | | | 32 | 1.8 | 0.0 | 1.8 | 73 | 49 | 36 | 90 | HDFS | 4316 | 02 | Tuesday - 0830 |
| | | | 32 | 1.8 | 0.0 | 1.8 | 67 | 49 | 33 | 90 | HDFS | 4317 | 01 | Tuesday - 1000 |
| | | | 24 | 1.8 | 0.0 | 1.8 | 57 | 49 | 28 | 90 | WCL | 2351 | 3 | Tuesday - 1130 |
| | | | 24 | 1.8 | 0.0 | 1.8 | 55 | 49 | 27 | 90 | ENGL | 1303 | 26 | Tuesday - 1300 |
| | | | 8 | 3.6 | 0.0 | 3.6 | 14 | 49 | 7 | 180 | EPSY | 6391 | 02 | Tuesday - 1630 |
| | | | 32 | 3.6 | 0.0 | 3.6 | 71 | 49 | 35 | 180 | CUIN | 3347 | 03 | Wednesday - 0900 |
| | | | 24 | 3.6 | 0.0 | 3.6 | 55 | 49 | 27 | 180 | EDUC | 3301 | 2 | Wednesday - 1300 |
| | | | 8 | 1.8 | 0.0 | 1.8 | 33 | 49 | 16 | 90 | ASLI | 3360 | 1 | Wednesday - 1600 |
| | | | 8 | 7.2 | 3.6 | 3.6 | 22 | 49 | 11 | | | | | Wednesday - 1730 |
| | | | | 3.6 | 0.0 | 3.6 | | | 9 | 180 | SEDE | 4311 | 1 | |
| | | | | 3.6 | 3.6 | 0.0 | | | 2 | 180 | SEDE | 6301 | 1 | |
| | | | 32 | 1.8 | 0.0 | 1.8 | 73 | 49 | 36 | 90 | HDFS | 4316 | 02 | Thursday - 0830 |
| | | | 32 | 1.8 | 0.0 | 1.8 | 65 | 49 | 32 | 90 | HDFS | 1300 | 04 | Thursday - 1000 |
| | | | 24 | 1.8 | 0.0 | 1.8 | 57 | 49 | 28 | 90 | WCL | 2351 | 3 | Thursday - 1130 |
| | | | 8 | 3.6 | 0.0 | 3.6 | 41 | 49 | 20 | 180 | PSYC | 6338 | 01 | Thursday - 1300 |
| | | | 24 | 3.6 | 0.0 | 3.6 | 55 | 49 | 27 | 180 | CUIN | 7360 | 1 | Thursday - 1630 |
| | | | 8 | 3.6 | 0.0 | 3.6 | 18 | 49 | 9 | 180 | CUIN | 8320 | 1 | Thursday - 1930 |
| **000587 - 0000000000000218 \| Classroom** | | | | | | | | | | | | | | |
| 84 | 36 | 32 | 16 | 45.6 | 0.0 | 45.6 | 54 | 49 | 557 | 2,280 | 21 | Class Count | | |
| | | | 8 | 1.8 | 0.0 | 1.8 | 29 | 49 | 14 | 90 | CHEM | 6321 | 01 | Monday - 1300 |
| | | | 16 | 1.2 | 0.0 | 1.2 | 53 | 49 | 26 | 60 | HIST | 1376 | 60 | Monday - 1430 |
| | | | 16 | 1.8 | 0.0 | 1.8 | 49 | 49 | 24 | 90 | IDNS | 2197 | 09 | Monday - 1600 |
| | | | 8 | 3.6 | 0.0 | 3.6 | 10 | 49 | 5 | 180 | SAER | 8320 | 01 | Monday - 1730 |
| | | | 16 | 1.8 | 0.0 | 1.8 | 47 | 49 | 23 | 90 | IDNS | 2197 | 16 | Tuesday - 0830 |
| | | | 24 | 1.8 | 0.0 | 1.8 | 61 | 49 | 30 | 90 | PSYC | 2301 | 10 | Tuesday - 1000 |

| SUE Score | Demand Score | Utilization Score | POF Score | Average Demand Hours | Overlap Hours | Average Utilization Hours | Average Percent Fill | Capacity | Students | Duration Minutes | Subject | Number | Section | Day - Time |
|---|---|---|---|---|---|---|---|---|---|---|---|---|---|---|
| | | | 24 | 1.8 | 0.0 | 1.8 | 55 | 49 | 27 | 90 | ENGL | 1303 | 15 | Tuesday - 1130 |
| | | | 32 | 1.8 | 0.0 | 1.8 | 71 | 49 | 35 | 90 | HDFS | 4318 | 03 | Tuesday - 1300 |
| | | | 32 | 1.8 | 0.0 | 1.8 | 88 | 49 | 43 | 90 | MATH | 1431 | 20 | Tuesday - 1430 |
| | | | 8 | 3.6 | 0.0 | 3.6 | 20 | 49 | 10 | 180 | EPSY | 6310 | 1 | Tuesday - 1700 |
| | | | 32 | 3.6 | 0.0 | 3.6 | 69 | 49 | 34 | 180 | CUIN | 3316 | 2 | Wednesday - 0900 |
| | | | 8 | 1.8 | 0.0 | 1.8 | 29 | 49 | 14 | 90 | CHEM | 6321 | 01 | Wednesday - 1300 |
| | | | 16 | 1.2 | 0.0 | 1.2 | 49 | 49 | 24 | 60 | HIST | 1376 | 61 | Wednesday - 1430 |
| | | | 16 | 1.8 | 0.0 | 1.8 | 49 | 49 | 24 | 90 | IDNS | 2197 | 09 | Wednesday - 1600 |
| | | | 32 | 3.6 | 0.0 | 3.6 | 73 | 49 | 36 | 180 | CUIN | 4375 | 02 | Wednesday - 1730 |
| | | | 16 | 1.8 | 0.0 | 1.8 | 47 | 49 | 23 | 90 | IDNS | 2197 | 16 | Thursday - 0830 |
| | | | 32 | 1.8 | 0.0 | 1.8 | 65 | 49 | 32 | 90 | HDFS | 1300 | 03 | Thursday - 1000 |
| | | | 24 | 1.8 | 0.0 | 1.8 | 55 | 49 | 27 | 90 | ENGL | 1303 | 32 | Thursday - 1130 |
| | | | 32 | 1.8 | 0.0 | 1.8 | 71 | 49 | 35 | 90 | HDFS | 4318 | 03 | Thursday - 1300 |
| | | | 32 | 1.8 | 0.0 | 1.8 | 88 | 49 | 43 | 90 | MATH | 1431 | 20 | Thursday - 1430 |
| | | | 24 | 3.6 | 0.0 | 3.6 | 57 | 49 | 28 | 180 | CUIN | 3347 | 4 | Thursday - 1730 |
| **000587 - 0000000000000219 \| Classroom** | | | | | | | | | | | | | | |
| 67 | 27 | 24 | 16 | 38.4 | 3.6 | 34.8 | 54 | 49 | 373 | 1,920 | 14 | Class Count | | |
| | | | 16 | 1.2 | 0.0 | 1.2 | 51 | 49 | 25 | 60 | HIST | 1376 | 54 | Monday - 1430 |
| | | | 8 | 3.6 | 0.0 | 3.6 | 39 | 49 | 19 | 180 | EPSY | 6325 | 1 | Monday - 1700 |
| | | | 24 | 3.6 | 0.0 | 3.6 | 61 | 49 | 30 | 180 | CUIN | 4315 | 3 | Tuesday - 0830 |
| | | | 24 | 3.6 | 1.8 | 1.8 | 63 | 49 | 31 | | | | | Tuesday - 1130 |
| | | | | 1.8 | 0.0 | 1.8 | | | 22 | 90 | GEOL | 3380 | 01 | |
| | | | | 1.8 | 1.8 | 0.0 | | | 9 | 90 | GEOL | 6337 | 01 | |
| | | | 32 | 3.6 | 0.0 | 3.6 | 69 | 49 | 34 | 180 | CUIN | 4315 | 1 | Tuesday - 1300 |
| | | | 24 | 1.8 | 0.0 | 1.8 | 61 | 49 | 30 | 90 | RELS | 2380 | 01 | Tuesday - 1600 |
| | | | 8 | 3.6 | 0.0 | 3.6 | 20 | 49 | 10 | 180 | CUIN | 8337 | 1 | Tuesday - 1730 |
| | | | 32 | 3.6 | 0.0 | 3.6 | 71 | 49 | 35 | 180 | CUIN | 3302 | 2 | Wednesday - 0900 |
| | | | 24 | 1.8 | 0.0 | 1.8 | 59 | 49 | 29 | 90 | ENGL | 3306 | 04 | Wednesday - 1300 |
| | | | 8 | 3.6 | 0.0 | 3.6 | 22 | 49 | 11 | 180 | ELCS | 6304 | 01 | Wednesday - 1730 |
| | | | 32 | 1.8 | 0.0 | 1.8 | 65 | 49 | 32 | 90 | HDFS | 1300 | 02 | Thursday - 1000 |
| | | | 24 | 3.6 | 1.8 | 1.8 | 63 | 49 | 31 | | | | | Thursday - 1130 |
| | | | | 1.8 | 0.0 | 1.8 | | | 22 | 90 | GEOL | 3380 | 01 | |
| | | | | 1.8 | 1.8 | 0.0 | | | 9 | 90 | GEOL | 6337 | 01 | |
| | | | 16 | 1.2 | 0.0 | 1.2 | 53 | 49 | 26 | 60 | HIST | 1376 | 34 | Thursday - 1300 |
| | | | 24 | 1.8 | 0.0 | 1.8 | 61 | 49 | 30 | 90 | RELS | 2380 | 01 | Thursday - 1600 |
| **000587 - 0000000000000232 \| Classroom** | | | | | | | | | | | | | | |
| 84 | 36 | 32 | 16 | 46.8 | 7.2 | 39.6 | 50 | 70 | 453 | 2,340 | 13 | Class Count | | |
| | | | 8 | 3.6 | 0.0 | 3.6 | 17 | 70 | 12 | 180 | ENGL | 7396 | 1 | Monday - 1430 |

| SUE Score | Demand Score | Utilization Score | POF Score | Average Demand Hours | Overlap Hours | Average Utilization Hours | Average Percent Fill | Capacity | Students | Duration Minutes | Subject | Number | Section | Day - Time |
|---|---|---|---|---|---|---|---|---|---|---|---|---|---|---|
| | | | 8 | 7.2 | 3.6 | 3.6 | 30 | 70 | 21 | | | | | Monday - 1730 |
| | | | | 3.6 | 0.0 | 3.6 | | | 15 | 180 | CUIN | 4336 | 1 | |
| | | | | 3.6 | 3.6 | 0.0 | | | 6 | 180 | CUIN | 7336 | 1 | |
| | | | 8 | 1.8 | 0.0 | 1.8 | 34 | 70 | 24 | 90 | PSYC | 2301 | 13 | Tuesday - 1000 |
| | | | 32 | 1.8 | 0.0 | 1.8 | 80 | 70 | 56 | 90 | CHEE | 3321 | 01 | Tuesday - 1130 |
| | | | 32 | 1.8 | 0.0 | 1.8 | 97 | 70 | 68 | 90 | POLS | 1337 | 05 | Tuesday - 1300 |
| | | | 8 | 7.2 | 3.6 | 3.6 | 14 | 70 | 10 | | | | | Tuesday - 1430 |
| | | | | 3.6 | 0.0 | 3.6 | | | 6 | 180 | FREN | 3321 | 1 | |
| | | | | 3.6 | 3.6 | 0.0 | | | 4 | 180 | FREN | 3322 | 1 | |
| | | | 32 | 3.6 | 0.0 | 3.6 | 69 | 70 | 48 | 180 | HLT | 4320 | 01 | Tuesday - 1730 |
| | | | 16 | 3.6 | 0.0 | 3.6 | 46 | 70 | 32 | 180 | EDUC | 3301 | 4 | Wednesday - 0900 |
| | | | 16 | 3.6 | 0.0 | 3.6 | 49 | 70 | 34 | 180 | CUIN | 3302 | 1 | Wednesday - 1300 |
| | | | 32 | 3.6 | 0.0 | 3.6 | 83 | 70 | 58 | 180 | HLT | 3306 | 02 | Wednesday - 1730 |
| | | | 32 | 1.8 | 0.0 | 1.8 | 80 | 70 | 56 | 90 | CHEE | 3321 | 01 | Thursday - 1130 |
| | | | 8 | 3.6 | 0.0 | 3.6 | 37 | 70 | 26 | 180 | ELED | 4320 | 8 | Thursday - 1300 |
| | | | 8 | 3.6 | 0.0 | 3.6 | 11 | 70 | 8 | 180 | EDUC | 4314 | 01 | Friday - 0900 |
| **000587 - 0000000000000246 \| Conference Room** | | | | | | | | | | | | | | |
| | | | | 3.6 | 0.0 | 0.0 | | 15 | 10 | 180 | | | | |
| | | | | 3.6 | 0.0 | 0.0 | | 15 | 10 | 180 | CUIN | 7325 | 1 | Saturday - 0900 |
| **000587 - 0000000000000307 \| Classroom** | | | | | | | | | | | | | | |
| 84 | 36 | 32 | 16 | 59.4 | 10.8 | 48.6 | 46 | 49 | 448 | 2,970 | 20 | Class Count | | |
| | | | 24 | 1.8 | 0.0 | 1.8 | 59 | 49 | 29 | 90 | EDUC | 4311 | 7 | Monday - 0930 |
| | | | 8 | 1.8 | 0.0 | 1.8 | 14 | 49 | 7 | 90 | IDNS | 2197 | 07 | Monday - 1130 |
| | | | 16 | 1.8 | 0.0 | 1.8 | 45 | 49 | 22 | 90 | CUIN | 1101 | 01 | Monday - 1300 |
| | | | 24 | 1.8 | 0.0 | 1.8 | 57 | 49 | 28 | 90 | CUIN | 1101 | 02 | Monday - 1430 |
| | | | 8 | 7.2 | 3.6 | 3.6 | 31 | 49 | 15 | | | | | Monday - 1600 |
| | | | | 3.6 | 0.0 | 3.6 | | | 3 | 180 | SOC | 3397 | 4 | |
| | | | | 3.6 | 3.6 | 0.0 | | | 12 | 180 | WCL | 3372 | 1 | |
| | | | 24 | 1.8 | 0.0 | 1.8 | 59 | 49 | 29 | 90 | PSYC | 2301 | 16 | Tuesday - 1000 |
| | | | 8 | 3.6 | 1.8 | 1.8 | 24 | 49 | 12 | | | | | Tuesday - 1130 |
| | | | | 1.8 | 0.0 | 1.8 | | | 5 | 90 | ANTH | 4394 | 01 | |
| | | | | 1.8 | 1.8 | 0.0 | | | 7 | 90 | CUST | 4300 | 01 | |
| | | | 8 | 3.6 | 0.0 | 3.6 | 39 | 49 | 19 | 180 | EDUC | 4314 | 3 | Tuesday - 1300 |
| | | | 32 | 1.8 | 0.0 | 1.8 | 92 | 49 | 45 | 90 | PSYC | 3301 | 07 | Tuesday - 1600 |
| | | | 24 | 7.2 | 3.6 | 3.6 | 55 | 49 | 27 | | | | | Tuesday - 1730 |
| | | | | 3.6 | 0.0 | 3.6 | | | 20 | 180 | CUIN | 4332 | 6 | |
| | | | | 3.6 | 3.6 | 0.0 | | | 7 | 180 | CUIN | 6330 | 01 | |
| | | | 24 | 1.8 | 0.0 | 1.8 | 63 | 49 | 31 | 90 | HDFS | 1300 | 09 | Wednesday - 0800 |

| SUE Score | Demand Score | Utilization Score | POF Score | Average Demand Hours | Overlap Hours | Average Utilization Hours | Average Percent Fill | Capacity | Students | Duration Minutes | Subject | Number | Section | Day - Time |
|---|---|---|---|---|---|---|---|---|---|---|---|---|---|---|
| | | | 24 | 1.8 | 0.0 | 1.8 | 59 | 49 | 29 | 90 | EDUC | 4311 | 7 | Wednesday - 0930 |
| | | | 8 | 1.8 | 0.0 | 1.8 | 14 | 49 | 7 | 90 | IDNS | 2197 | 07 | Wednesday - 1130 |
| | | | 8 | 1.8 | 0.0 | 1.8 | 43 | 49 | 21 | 90 | ENGL | 4332 | 1 | Wednesday - 1430 |
| | | | 8 | 3.6 | 0.0 | 3.6 | 31 | 49 | 15 | 180 | ELCS | 8315 | 01 | Wednesday - 1800 |
| | | | 24 | 3.6 | 0.0 | 3.6 | 57 | 49 | 28 | 180 | ELED | 4310 | 3 | Thursday - 0830 |
| | | | 8 | 3.6 | 1.8 | 1.8 | 24 | 49 | 12 | | | | | Thursday - 1130 |
| | | | | 1.8 | 0.0 | 1.8 | | | 5 | 90 | ANTH | 4394 | 01 | |
| | | | | 1.8 | 1.8 | 0.0 | | | 7 | 90 | CUST | 4300 | 01 | |
| | | | 16 | 3.6 | 0.0 | 3.6 | 45 | 49 | 22 | 180 | ELED | 4310 | 4 | Thursday - 1300 |
| | | | 32 | 1.8 | 0.0 | 1.8 | 92 | 49 | 45 | 90 | PSYC | 3301 | 07 | Thursday - 1600 |
| | | | 8 | 3.6 | 0.0 | 3.6 | 10 | 49 | 5 | 180 | ARED | 6365 | 1 | Thursday - 1730 |
| **000587 - 0000000000000315 \| Office** | | | | | | | | | | | | | | |
| | | | | 4.8 | 0.0 | 0.0 | | 20 | 16 | 240 | | | | |
| | | | | 2.4 | 0.0 | 0.0 | | 20 | 8 | 120 | CUIN | 7368 | 1 | Tuesday - 1700 |
| | | | | 2.4 | 0.0 | 0.0 | | 20 | 8 | 120 | CUIN | 7317 | 1 | Tuesday - 1900 |
| **000587 - 0000000000000336 \| Classroom** | | | | | | | | | | | | | | |
| 75 | 27 | 32 | 16 | 43.2 | 0.0 | 43.2 | 52 | 49 | 358 | 2,160 | 14 | Class Count | | |
| | | | 8 | 3.6 | 0.0 | 3.6 | 41 | 49 | 20 | 180 | CUIN | 4315 | 4 | Monday - 0900 |
| | | | 32 | 3.6 | 0.0 | 3.6 | 65 | 49 | 32 | 180 | CUIN | 3316 | 5 | Monday - 1300 |
| | | | 32 | 3.6 | 0.0 | 3.6 | 110 | 49 | 54 | 180 | HLT | 4310 | 01 | Monday - 1730 |
| | | | 32 | 1.8 | 0.0 | 1.8 | 67 | 49 | 33 | 90 | ILAS | 2350 | 02 | Tuesday - 1000 |
| | | | 24 | 1.8 | 0.0 | 1.8 | 55 | 49 | 27 | 90 | ENGL | 1303 | 105 | Tuesday - 1130 |
| | | | 16 | 1.8 | 0.0 | 1.8 | 45 | 49 | 22 | 90 | CUIN | 3350 | 2 | Tuesday - 1300 |
| | | | 16 | 3.6 | 0.0 | 3.6 | 47 | 49 | 23 | 180 | EPSY | 6330 | 01 | Tuesday - 1700 |
| | | | 16 | 3.6 | 0.0 | 3.6 | 51 | 49 | 25 | 180 | CUIN | 4375 | 06 | Wednesday - 0900 |
| | | | 32 | 3.6 | 0.0 | 3.6 | 71 | 49 | 35 | 180 | CUIN | 4375 | 4 | Wednesday - 1300 |
| | | | 8 | 3.6 | 0.0 | 3.6 | 10 | 49 | 5 | 180 | EPSY | 8349 | 01 | Wednesday - 1700 |
| | | | 32 | 3.6 | 0.0 | 3.6 | 65 | 49 | 32 | 180 | ELED | 3320 | 8 | Thursday - 0900 |
| | | | 16 | 1.8 | 0.0 | 1.8 | 45 | 49 | 22 | 90 | CUIN | 3350 | 2 | Thursday - 1300 |
| | | | 8 | 3.6 | 0.0 | 3.6 | 31 | 49 | 15 | 180 | EPSY | 3361 | 2 | Thursday - 1630 |
| | | | 8 | 3.6 | 0.0 | 3.6 | 27 | 49 | 13 | 180 | ELCS | 7330 | 01 | Friday - 1700 |
| **000587 - 0000000000000404 \| Conference Room** | | | | | | | | | | | | | | |
| | | | | 7.2 | 0.0 | 0.0 | | 12 | 21 | 360 | | | | |
| | | | | 3.6 | 0.0 | 0.0 | | 12 | 11 | 180 | EPSY | 8393 | 06 | Monday - 1800 |
| | | | | 3.6 | 0.0 | 0.0 | | 12 | 10 | 180 | EPSY | 8348 | 01 | Wednesday - 1700 |
| **000587 - 0000000000000418 \| Classroom** | | | | | | | | | | | | | | |
| 33 | 9 | 8 | 16 | 26.4 | 0.0 | 26.4 | 47 | 18 | 67 | 1,320 | 8 | Class Count | | |

| SUE Score | Demand Score | Utilization Score | POF Score | Average Demand Hours | Overlap Hours | Average Utilization Hours | Average Percent Fill | Capacity | Students | Duration Minutes | Subject | Number | Section | Day - Time |
|---|---|---|---|---|---|---|---|---|---|---|---|---|---|---|
| | | | 24 | 3.6 | 0.0 | 3.6 | 61 | 18 | 11 | 180 | EPSY | 8393 | 03 | Monday - 1300 |
| | | | 8 | 3.6 | 0.0 | 3.6 | 33 | 18 | 6 | 180 | EPSY | 8393 | 07 | Monday - 1800 |
| | | | 24 | 3.6 | 0.0 | 3.6 | 61 | 18 | 11 | 180 | EPSY | 6343 | 1 | Tuesday - 1300 |
| | | | 24 | 3.6 | 0.0 | 3.6 | 61 | 18 | 11 | 180 | EPSY | 8393 | 01 | Tuesday - 1630 |
| | | | 8 | 1.2 | 0.0 | 1.2 | 28 | 18 | 5 | 60 | EPSY | 7193 | 1 | Wednesday - 1100 |
| | | | 8 | 3.6 | 0.0 | 3.6 | 28 | 18 | 5 | 180 | EPSY | 8341 | 01 | Wednesday - 1200 |
| | | | 24 | 3.6 | 0.0 | 3.6 | 56 | 18 | 10 | 180 | CUIN | 8303 | 02 | Wednesday - 1730 |
| | | | 8 | 3.6 | 0.0 | 3.6 | 44 | 18 | 8 | 180 | EPSY | 8337 | 1 | Thursday - 1700 |
| **000587 - 000000000000222A \| Classroom** | | | | | | | | | | | | | | |
| 92 | 36 | 32 | 24 | 48.0 | 0.0 | 48.0 | 60 | 49 | 615 | 2,400 | 21 | Class Count | | |
| | | | 24 | 1.8 | 0.0 | 1.8 | 59 | 49 | 29 | 90 | EDUC | 4311 | 10 | Monday - 0930 |
| | | | 32 | 1.8 | 0.0 | 1.8 | 102 | 49 | 50 | 90 | ANTH | 2302 | 01 | Monday - 1130 |
| | | | 32 | 1.8 | 0.0 | 1.8 | 98 | 49 | 48 | 90 | ANTH | 1300 | 01 | Monday - 1300 |
| | | | 32 | 1.8 | 0.0 | 1.8 | 73 | 49 | 36 | 90 | HDFS | 1311 | 03 | Monday - 1430 |
| | | | 32 | 1.8 | 0.0 | 1.8 | 65 | 49 | 32 | 90 | HDFS | 4315 | 01 | Monday - 1600 |
| | | | 8 | 3.6 | 0.0 | 3.6 | 39 | 49 | 19 | 180 | EPSY | 6370 | 1 | Monday - 1730 |
| | | | 24 | 1.8 | 0.0 | 1.8 | 59 | 49 | 29 | 90 | PSYC | 2301 | 17 | Tuesday - 1000 |
| | | | 16 | 1.8 | 0.0 | 1.8 | 51 | 49 | 25 | 90 | IDNS | 2197 | 04 | Tuesday - 1130 |
| | | | 16 | 1.2 | 0.0 | 1.2 | 45 | 49 | 22 | 60 | HIST | 1376 | 33 | Tuesday - 1300 |
| | | | 8 | 3.6 | 0.0 | 3.6 | 18 | 49 | 9 | 180 | EPSY | 8350 | 1 | Tuesday - 1630 |
| | | | 32 | 1.8 | 0.0 | 1.8 | 65 | 49 | 32 | 90 | HDFS | 1300 | 10 | Wednesday - 0800 |
| | | | 24 | 1.8 | 0.0 | 1.8 | 59 | 49 | 29 | 90 | EDUC | 4311 | 10 | Wednesday - 0930 |
| | | | 32 | 1.8 | 0.0 | 1.8 | 102 | 49 | 50 | 90 | ANTH | 2302 | 01 | Wednesday - 1130 |
| | | | 32 | 1.8 | 0.0 | 1.8 | 98 | 49 | 48 | 90 | ANTH | 1300 | 01 | Wednesday - 1300 |
| | | | 32 | 1.8 | 0.0 | 1.8 | 73 | 49 | 36 | 90 | HDFS | 1311 | 03 | Wednesday - 1430 |
| | | | 32 | 1.8 | 0.0 | 1.8 | 65 | 49 | 32 | 90 | HDFS | 4315 | 01 | Wednesday - 1600 |
| | | | 24 | 3.6 | 0.0 | 3.6 | 61 | 49 | 30 | 180 | CUIN | 4332 | 4 | Thursday - 0830 |
| | | | 16 | 1.8 | 0.0 | 1.8 | 51 | 49 | 25 | 90 | IDNS | 2197 | 04 | Thursday - 1130 |
| | | | 16 | 3.6 | 0.0 | 3.6 | 47 | 49 | 23 | 180 | CUIN | 4332 | 3 | Thursday - 1300 |
| | | | 8 | 3.6 | 0.0 | 3.6 | 10 | 49 | 5 | 180 | HLT | 7300 | 01 | Thursday - 1730 |
| | | | 8 | 3.6 | 0.0 | 3.6 | 12 | 49 | 6 | 180 | EDUC | 4325 | 01 | Friday - 0900 |
| **000588 - 0000000000000102 \| Classroom** | | | | | | | | | | | | | | |
| 83 | 27 | 32 | 24 | 40.8 | 0.0 | 40.8 | 57 | 34 | 429 | 2,040 | 22 | Class Count | | |
| | | | 24 | 1.8 | 0.0 | 1.8 | 56 | 34 | 19 | 90 | ECON | 6475 | 1 | Monday - 1000 |
| | | | 24 | 1.8 | 0.0 | 1.8 | 62 | 34 | 21 | 90 | ECON | 6465 | 1 | Monday - 1130 |
| | | | 24 | 1.8 | 0.0 | 1.8 | 56 | 34 | 19 | 90 | ENGL | 3330 | 01 | Monday - 1300 |
| | | | 32 | 1.8 | 0.0 | 1.8 | 82 | 34 | 28 | 90 | ENGL | 1303 | 111 | Monday - 1430 |
| | | | 8 | 1.8 | 0.0 | 1.8 | 12 | 34 | 4 | 90 | ENGL | 3396 | 05 | Monday - 1600 |

| SUE Score | Demand Score | Utilization Score | POF Score | Average Demand Hours | Overlap Hours | Average Utilization Hours | Average Percent Fill | Capacity | Students | Duration Minutes | Subject | Number | Section | Day - Time |
|---|---|---|---|---|---|---|---|---|---|---|---|---|---|---|
| | | | 8 | 3.6 | 0.0 | 3.6 | 24 | 34 | 8 | 180 | ANTH | 6313 | 01 | Monday - 1730 |
| | | | 32 | 1.8 | 0.0 | 1.8 | 88 | 34 | 30 | 90 | ENGL | 3302 | 1 | Tuesday - 1000 |
| | | | 32 | 1.2 | 0.0 | 1.2 | 74 | 34 | 25 | 60 | HIST | 1376 | 13 | Tuesday - 1130 |
| | | | 8 | 1.8 | 0.0 | 1.8 | 44 | 34 | 15 | 90 | GERM | 6392 | 1 | Tuesday - 1300 |
| | | | 16 | 1.8 | 0.0 | 1.8 | 50 | 34 | 17 | 90 | SPAN | 3384 | 03 | Tuesday - 1430 |
| | | | 24 | 1.8 | 0.0 | 1.8 | 56 | 34 | 19 | 90 | ECON | 6475 | 1 | Wednesday - 1000 |
| | | | 24 | 1.8 | 0.0 | 1.8 | 62 | 34 | 21 | 90 | ECON | 6465 | 1 | Wednesday - 1130 |
| | | | 24 | 1.8 | 0.0 | 1.8 | 56 | 34 | 19 | 90 | ENGL | 3330 | 01 | Wednesday - 1300 |
| | | | 32 | 1.8 | 0.0 | 1.8 | 82 | 34 | 28 | 90 | ENGL | 1303 | 111 | Wednesday - 1430 |
| | | | 8 | 1.8 | 0.0 | 1.8 | 12 | 34 | 4 | 90 | ENGL | 3396 | 05 | Wednesday - 1600 |
| | | | 32 | 1.2 | 0.0 | 1.2 | 74 | 34 | 25 | 60 | HIST | 1376 | 18 | Thursday - 0830 |
| | | | 32 | 1.8 | 0.0 | 1.8 | 88 | 34 | 30 | 90 | ENGL | 3302 | 1 | Thursday - 1000 |
| | | | 32 | 1.2 | 0.0 | 1.2 | 76 | 34 | 26 | 60 | HIST | 1376 | 14 | Thursday - 1130 |
| | | | 32 | 1.2 | 0.0 | 1.2 | 68 | 34 | 23 | 60 | HIST | 1376 | 28 | Thursday - 1300 |
| | | | 16 | 1.8 | 0.0 | 1.8 | 50 | 34 | 17 | 90 | SPAN | 3384 | 03 | Thursday - 1430 |
| | | | 8 | 3.6 | 0.0 | 3.6 | 24 | 34 | 8 | 180 | ANTH | 6300 | 01 | Thursday - 1730 |
| | | | 32 | 1.8 | 0.0 | 1.8 | 68 | 34 | 23 | 90 | CHNS | 3354 | 01 | Friday - 1000 |
| **000588 - 0000000000000103 \| Classroom** | | | | | | | | | | | | | | |
| 100 | 36 | 32 | 32 | 54.0 | 3.6 | 50.4 | 73 | 32 | 564 | 2,700 | 24 | Class Count | | |
| | | | 8 | 2.4 | 0.0 | 2.4 | 44 | 32 | 14 | 120 | SPAN | 1502 | 19 | Monday - 0800 |
| | | | 32 | 2.4 | 0.0 | 2.4 | 84 | 32 | 27 | 120 | SPAN | 1501 | 19 | Monday - 1000 |
| | | | 32 | 2.4 | 0.0 | 2.4 | 88 | 32 | 28 | 120 | SPAN | 1502 | 05 | Monday - 1200 |
| | | | 32 | 1.8 | 0.0 | 1.8 | 84 | 32 | 27 | 90 | SPAN | 2301 | 04 | Monday - 1430 |
| | | | 32 | 1.8 | 0.0 | 1.8 | 78 | 32 | 25 | 90 | SPAN | 2301 | 07 | Monday - 1600 |
| | | | 32 | 2.4 | 0.0 | 2.4 | 84 | 32 | 27 | 120 | SPAN | 1502 | 13 | Monday - 1800 |
| | | | 32 | 2.4 | 0.0 | 2.4 | 91 | 32 | 29 | 120 | SPAN | 1502 | 17 | Tuesday - 0800 |
| | | | 32 | 1.8 | 0.0 | 1.8 | 81 | 32 | 26 | 90 | SPAN | 2301 | 18 | Tuesday - 1000 |
| | | | 32 | 1.8 | 0.0 | 1.8 | 94 | 32 | 30 | 90 | SPAN | 2308 | 01 | Tuesday - 1130 |
| | | | 16 | 1.8 | 0.0 | 1.8 | 53 | 32 | 17 | 90 | CHNS | 3305 | 1 | Tuesday - 1300 |
| | | | 8 | 3.6 | 1.8 | 1.8 | 13 | 32 | 4 | | | | | Tuesday - 1430 |
| | | | | 1.8 | 0.0 | 1.8 | | | 2 | 90 | RELS | 3396 | 02 | |
| | | | | 1.8 | 1.8 | 0.0 | | | 2 | 90 | WCL | 3397 | 1 | |
| | | | 32 | 2.4 | 0.0 | 2.4 | 88 | 32 | 28 | 120 | SPAN | 1502 | 3 | Tuesday - 1600 |
| | | | 8 | 2.4 | 0.0 | 2.4 | 44 | 32 | 14 | 120 | SPAN | 1502 | 19 | Wednesday - 0800 |
| | | | 32 | 2.4 | 0.0 | 2.4 | 84 | 32 | 27 | 120 | SPAN | 1501 | 19 | Wednesday - 1000 |
| | | | 32 | 2.4 | 0.0 | 2.4 | 88 | 32 | 28 | 120 | SPAN | 1502 | 05 | Wednesday - 1200 |
| | | | 32 | 1.8 | 0.0 | 1.8 | 84 | 32 | 27 | 90 | SPAN | 2301 | 04 | Wednesday - 1430 |
| | | | 32 | 1.8 | 0.0 | 1.8 | 78 | 32 | 25 | 90 | SPAN | 2301 | 07 | Wednesday - 1600 |
| | | | 32 | 2.4 | 0.0 | 2.4 | 84 | 32 | 27 | 120 | SPAN | 1502 | 13 | Wednesday - 1800 |

| SUE Score | Demand Score | Utilization Score | POF Score | Average Demand Hours | Overlap Hours | Average Utilization Hours | Average Percent Fill | Capacity | Students | Duration Minutes | Subject | Number | Section | Day - Time |
|---|---|---|---|---|---|---|---|---|---|---|---|---|---|---|
| | | | 32 | 2.4 | 0.0 | 2.4 | 91 | 32 | 29 | 120 | SPAN | 1502 | 17 | Thursday - 0800 |
| | | | 32 | 1.8 | 0.0 | 1.8 | 81 | 32 | 26 | 90 | SPAN | 2301 | 18 | Thursday - 1000 |
| | | | 32 | 1.8 | 0.0 | 1.8 | 94 | 32 | 30 | 90 | SPAN | 2308 | 01 | Thursday - 1130 |
| | | | 16 | 1.8 | 0.0 | 1.8 | 53 | 32 | 17 | 90 | CHNS | 3305 | 1 | Thursday - 1300 |
| | | | 8 | 3.6 | 1.8 | 1.8 | 13 | 32 | 4 | | | | | Thursday - 1430 |
| | | | | 1.8 | 0.0 | 1.8 | | | 2 | 90 | RELS | 3396 | 02 | |
| | | | | 1.8 | 1.8 | 0.0 | | | 2 | 90 | WCL | 3397 | 1 | |
| | | | 32 | 2.4 | 0.0 | 2.4 | 88 | 32 | 28 | 120 | SPAN | 1502 | 3 | Thursday - 1600 |
| **000588 - 0000000000000104 \| Classroom** | | | | | | | | | | | | | | |
| 83 | 27 | 24 | 32 | 43.2 | 7.2 | 36.0 | 72 | 24 | 310 | 2,160 | 18 | Class Count | | |
| | | | 32 | 1.2 | 0.0 | 1.2 | 100 | 24 | 24 | 60 | ENGL | 2307 | 07 | Monday - 1000 |
| | | | 32 | 5.4 | 3.6 | 1.8 | 100 | 24 | 24 | | | | | Monday - 1300 |
| | | | | 1.8 | 0.0 | 1.8 | | | 12 | 90 | GIS | 2350 | 01 | |
| | | | | 1.8 | 1.8 | 0.0 | | | 1 | 90 | WCL | 3397 | 2 | |
| | | | | 1.8 | 1.8 | 0.0 | | | 11 | 90 | WOST | 3395 | 2 | |
| | | | 8 | 3.6 | 0.0 | 3.6 | 33 | 24 | 8 | 180 | ENGL | 3330 | 3 | Monday - 1430 |
| | | | 32 | 1.8 | 0.0 | 1.8 | 67 | 24 | 16 | 90 | ASLI | 1302 | 1 | Tuesday - 0830 |
| | | | 16 | 1.8 | 0.0 | 1.8 | 50 | 24 | 12 | 90 | ECON | 8331 | 02 | Tuesday - 1000 |
| | | | 32 | 1.8 | 0.0 | 1.8 | 104 | 24 | 25 | 90 | POLS | 4395 | 01 | Tuesday - 1130 |
| | | | 8 | 1.8 | 0.0 | 1.8 | 38 | 24 | 9 | 90 | MATH | 6352 | 01 | Tuesday - 1300 |
| | | | 32 | 1.8 | 0.0 | 1.8 | 96 | 24 | 23 | 90 | ENGL | 1304 | 42 | Tuesday - 1430 |
| | | | 32 | 1.2 | 0.0 | 1.2 | 100 | 24 | 24 | 60 | ENGL | 2307 | 07 | Wednesday - 1000 |
| | | | 32 | 5.4 | 3.6 | 1.8 | 100 | 24 | 24 | | | | | Wednesday - 1300 |
| | | | | 1.8 | 0.0 | 1.8 | | | 12 | 90 | GIS | 2350 | 01 | |
| | | | | 1.8 | 1.8 | 0.0 | | | 1 | 90 | WCL | 3397 | 2 | |
| | | | | 1.8 | 1.8 | 0.0 | | | 11 | 90 | WOST | 3395 | 2 | |
| | | | 8 | 3.6 | 0.0 | 3.6 | 8 | 24 | 2 | 180 | ENGL | 7324 | 03 | Wednesday - 1430 |
| | | | 8 | 3.6 | 0.0 | 3.6 | 42 | 24 | 10 | 180 | ANTH | 6310 | 01 | Wednesday - 1730 |
| | | | 32 | 1.8 | 0.0 | 1.8 | 67 | 24 | 16 | 90 | ASLI | 1302 | 1 | Thursday - 0830 |
| | | | 16 | 1.8 | 0.0 | 1.8 | 50 | 24 | 12 | 90 | ECON | 8331 | 02 | Thursday - 1000 |
| | | | 32 | 1.8 | 0.0 | 1.8 | 104 | 24 | 25 | 90 | POLS | 4395 | 01 | Thursday - 1130 |
| | | | 8 | 1.8 | 0.0 | 1.8 | 38 | 24 | 9 | 90 | MATH | 6352 | 01 | Thursday - 1300 |
| | | | 32 | 1.8 | 0.0 | 1.8 | 96 | 24 | 23 | 90 | ENGL | 1304 | 42 | Thursday - 1430 |
| | | | 32 | 1.2 | 0.0 | 1.2 | 100 | 24 | 24 | 60 | ENGL | 2307 | 07 | Friday - 1000 |
| **000588 - 0000000000000105 \| Classroom** | | | | | | | | | | | | | | |
| 100 | 36 | 32 | 32 | 56.4 | 0.0 | 56.4 | 68 | 38 | 770 | 2,820 | 30 | Class Count | | |
| | | | 32 | 1.2 | 0.0 | 1.2 | 71 | 38 | 27 | 60 | ENGL | 1303 | 20 | Monday - 0800 |
| | | | 32 | 1.2 | 0.0 | 1.2 | 71 | 38 | 27 | 60 | ENGL | 1303 | 124 | Monday - 0900 |

| SUE Score | Demand Score | Utilization Score | POF Score | Average Demand Hours | Overlap Hours | Average Utilization Hours | Average Percent Fill | Capacity | Students | Duration Minutes | Subject | Number | Section | Day - Time |
|---|---|---|---|---|---|---|---|---|---|---|---|---|---|---|
| | | | 32 | 2.4 | 0.0 | 2.4 | 76 | 38 | 29 | 120 | SPAN | 1502 | 11 | Monday - 1000 |
| | | | 24 | 2.4 | 0.0 | 2.4 | 63 | 38 | 24 | 120 | SPAN | 1505 | 13 | Monday - 1200 |
| | | | 32 | 1.8 | 0.0 | 1.8 | 76 | 38 | 29 | 90 | SPAN | 2302 | 01 | Monday - 1430 |
| | | | 32 | 1.8 | 0.0 | 1.8 | 71 | 38 | 27 | 90 | ENGL | 1304 | 16 | Monday - 1600 |
| | | | 32 | 1.8 | 0.0 | 1.8 | 71 | 38 | 27 | 90 | ENGL | 1303 | 116 | Monday - 1730 |
| | | | 32 | 1.8 | 0.0 | 1.8 | 71 | 38 | 27 | 90 | ENGL | 1303 | 01 | Tuesday - 0700 |
| | | | 32 | 1.8 | 0.0 | 1.8 | 66 | 38 | 25 | 90 | SPAN | 2302 | 09 | Tuesday - 0830 |
| | | | 32 | 1.8 | 0.0 | 1.8 | 76 | 38 | 29 | 90 | SPAN | 2302 | 02 | Tuesday - 1000 |
| | | | 24 | 1.8 | 0.0 | 1.8 | 55 | 38 | 21 | 90 | RELS | 2340 | 01 | Tuesday - 1130 |
| | | | 32 | 1.8 | 0.0 | 1.8 | 71 | 38 | 27 | 90 | ENGL | 1303 | 73 | Tuesday - 1300 |
| | | | 32 | 1.8 | 0.0 | 1.8 | 71 | 38 | 27 | 90 | ENGL | 1303 | 19 | Tuesday - 1430 |
| | | | 8 | 3.6 | 0.0 | 3.6 | 18 | 38 | 7 | 180 | PUBL | 6410 | 1 | Tuesday - 1730 |
| | | | 32 | 1.2 | 0.0 | 1.2 | 71 | 38 | 27 | 60 | ENGL | 1303 | 20 | Wednesday - 0800 |
| | | | 32 | 1.2 | 0.0 | 1.2 | 71 | 38 | 27 | 60 | ENGL | 1303 | 124 | Wednesday - 0900 |
| | | | 32 | 2.4 | 0.0 | 2.4 | 76 | 38 | 29 | 120 | SPAN | 1502 | 11 | Wednesday - 1000 |
| | | | 24 | 2.4 | 0.0 | 2.4 | 63 | 38 | 24 | 120 | SPAN | 1505 | 13 | Wednesday - 1200 |
| | | | 32 | 1.8 | 0.0 | 1.8 | 76 | 38 | 29 | 90 | SPAN | 2302 | 01 | Wednesday - 1430 |
| | | | 32 | 1.8 | 0.0 | 1.8 | 71 | 38 | 27 | 90 | ENGL | 1304 | 16 | Wednesday - 1600 |
| | | | 32 | 1.8 | 0.0 | 1.8 | 71 | 38 | 27 | 90 | ENGL | 1303 | 116 | Wednesday - 1730 |
| | | | 32 | 1.8 | 0.0 | 1.8 | 71 | 38 | 27 | 90 | ENGL | 1303 | 01 | Thursday - 0700 |
| | | | 32 | 1.8 | 0.0 | 1.8 | 66 | 38 | 25 | 90 | SPAN | 2302 | 09 | Thursday - 0830 |
| | | | 32 | 1.8 | 0.0 | 1.8 | 76 | 38 | 29 | 90 | SPAN | 2302 | 02 | Thursday - 1000 |
| | | | 24 | 1.8 | 0.0 | 1.8 | 55 | 38 | 21 | 90 | RELS | 2340 | 01 | Thursday - 1130 |
| | | | 32 | 1.8 | 0.0 | 1.8 | 71 | 38 | 27 | 90 | ENGL | 1303 | 73 | Thursday - 1300 |
| | | | 32 | 1.8 | 0.0 | 1.8 | 71 | 38 | 27 | 90 | ENGL | 1303 | 19 | Thursday - 1430 |
| | | | 32 | 1.2 | 0.0 | 1.2 | 71 | 38 | 27 | 60 | ENGL | 1303 | 20 | Friday - 0800 |
| | | | 32 | 1.2 | 0.0 | 1.2 | 71 | 38 | 27 | 60 | ENGL | 1303 | 124 | Friday - 0900 |
| | | | 16 | 3.6 | 0.0 | 3.6 | 45 | 38 | 17 | 180 | CHNS | 3350 | 01 | Friday - 1200 |
| **000588 - 0000000000000106 \| Classroom** | | | | | | | | | | | | | | |
| 92 | 36 | 32 | 24 | 46.8 | 3.6 | 43.2 | 58 | 49 | 744 | 2,340 | 26 | **Class Count** | | |
| | | | 32 | 1.2 | 0.0 | 1.2 | 84 | 49 | 41 | 60 | RELS | 2310 | 02 | Monday - 0900 |
| | | | 8 | 1.2 | 0.0 | 1.2 | 18 | 49 | 9 | 60 | RELS | 3396 | 01 | Monday - 1000 |
| | | | 32 | 1.8 | 0.0 | 1.8 | 100 | 49 | 49 | 90 | ANTH | 3361 | 01 | Monday - 1300 |
| | | | 8 | 1.8 | 0.0 | 1.8 | 31 | 49 | 15 | 90 | ANTH | 3363 | 01 | Monday - 1430 |
| | | | 32 | 1.8 | 0.0 | 1.8 | 65 | 49 | 32 | 90 | ANTH | 3362 | 01 | Monday - 1600 |
| | | | 8 | 1.8 | 0.0 | 1.8 | 29 | 49 | 14 | 90 | ANTH | 3380 | 01 | Tuesday - 0830 |
| | | | 32 | 3.6 | 1.8 | 1.8 | 65 | 49 | 32 | | | | | Tuesday - 1000 |
| | | | | 1.8 | 0.0 | 1.8 | | | 27 | 90 | ANTH | 4372 | 01 | |
| | | | | 1.8 | 1.8 | 0.0 | | | 5 | 90 | ANTH | 6372 | 01 | |

| SUE Score | Demand Score | Utilization Score | POF Score | Average Demand Hours | Overlap Hours | Average Utilization Hours | Average Percent Fill | Capacity | Students | Duration Minutes | Subject | Number | Section | Day - Time |
|---|---|---|---|---|---|---|---|---|---|---|---|---|---|---|
| | | | 24 | 1.8 | 0.0 | 1.8 | 55 | 49 | 27 | 90 | FREN | 2301 | 01 | Tuesday - 1130 |
| | | | 32 | 1.8 | 0.0 | 1.8 | 65 | 49 | 32 | 90 | WOST | 2350 | 6 | Tuesday - 1300 |
| | | | 32 | 1.8 | 0.0 | 1.8 | 78 | 49 | 38 | 90 | ECON | 4365 | 02 | Tuesday - 1430 |
| | | | 32 | 1.8 | 0.0 | 1.8 | 78 | 49 | 38 | 90 | ANTH | 1300 | 05 | Tuesday - 1600 |
| | | | 8 | 1.8 | 0.0 | 1.8 | 41 | 49 | 20 | 90 | WOST | 2350 | 9 | Tuesday - 1730 |
| | | | 32 | 1.2 | 0.0 | 1.2 | 84 | 49 | 41 | 60 | RELS | 2310 | 02 | Wednesday - 0900 |
| | | | 8 | 1.2 | 0.0 | 1.2 | 18 | 49 | 9 | 60 | RELS | 3396 | 01 | Wednesday - 1000 |
| | | | 32 | 1.8 | 0.0 | 1.8 | 100 | 49 | 49 | 90 | ANTH | 3361 | 01 | Wednesday - 1300 |
| | | | 8 | 1.8 | 0.0 | 1.8 | 31 | 49 | 15 | 90 | ANTH | 3363 | 01 | Wednesday - 1430 |
| | | | 32 | 1.8 | 0.0 | 1.8 | 65 | 49 | 32 | 90 | ANTH | 3362 | 01 | Wednesday - 1600 |
| | | | 8 | 1.8 | 0.0 | 1.8 | 29 | 49 | 14 | 90 | ANTH | 3380 | 01 | Thursday - 0830 |
| | | | 32 | 3.6 | 1.8 | 1.8 | 65 | 49 | 32 | | | | | Thursday - 1000 |
| | | | | 1.8 | 0.0 | 1.8 | | | 27 | 90 | ANTH | 4372 | 01 | |
| | | | | 1.8 | 1.8 | 0.0 | | | 5 | 90 | ANTH | 6372 | 01 | |
| | | | 24 | 1.8 | 0.0 | 1.8 | 55 | 49 | 27 | 90 | FREN | 2301 | 01 | Thursday - 1130 |
| | | | 32 | 1.8 | 0.0 | 1.8 | 65 | 49 | 32 | 90 | WOST | 2350 | 6 | Thursday - 1300 |
| | | | 32 | 1.8 | 0.0 | 1.8 | 78 | 49 | 38 | 90 | ECON | 4365 | 02 | Thursday - 1430 |
| | | | 32 | 1.8 | 0.0 | 1.8 | 78 | 49 | 38 | 90 | ANTH | 1300 | 05 | Thursday - 1600 |
| | | | 8 | 1.8 | 0.0 | 1.8 | 41 | 49 | 20 | 90 | WOST | 2350 | 9 | Thursday - 1730 |
| | | | 32 | 1.2 | 0.0 | 1.2 | 84 | 49 | 41 | 60 | RELS | 2310 | 02 | Friday - 0900 |
| | | | 8 | 1.2 | 0.0 | 1.2 | 18 | 49 | 9 | 60 | RELS | 3396 | 01 | Friday - 1000 |
| **000588 - 0000000000000107 \| Classroom** | | | | | | | | | | | | | | |
| 100 | 36 | 32 | 32 | 54.0 | 0.0 | 54.0 | 71 | 32 | 731 | 2,700 | 32 | Class Count | | |
| | | | 8 | 1.2 | 0.0 | 1.2 | 31 | 32 | 10 | 60 | ENGL | 2305 | 01 | Monday - 0800 |
| | | | 32 | 2.4 | 0.0 | 2.4 | 88 | 32 | 28 | 120 | ITAL | 1501 | 01 | Monday - 1000 |
| | | | 32 | 1.2 | 0.0 | 1.2 | 94 | 32 | 30 | 60 | ARAB | 2301 | 01 | Monday - 1200 |
| | | | 24 | 1.8 | 0.0 | 1.8 | 59 | 32 | 19 | 90 | WCL | 3373 | 01 | Monday - 1300 |
| | | | 32 | 1.8 | 0.0 | 1.8 | 84 | 32 | 27 | 90 | SPAN | 3301 | 06 | Monday - 1430 |
| | | | 8 | 1.8 | 0.0 | 1.8 | 41 | 32 | 13 | 90 | IDNS | 1101 | 02 | Monday - 1600 |
| | | | 32 | 1.8 | 0.0 | 1.8 | 91 | 32 | 29 | 90 | GERM | 1501 | 01 | Tuesday - 0900 |
| | | | 32 | 1.2 | 0.0 | 1.2 | 91 | 32 | 29 | 60 | GERM | 1501 | 02 | Tuesday - 1030 |
| | | | 32 | 1.8 | 0.0 | 1.8 | 69 | 32 | 22 | 90 | GERM | 2331 | 01 | Tuesday - 1130 |
| | | | 32 | 1.8 | 0.0 | 1.8 | 94 | 32 | 30 | 90 | FREN | 1502 | 01 | Tuesday - 1300 |
| | | | 32 | 1.2 | 0.0 | 1.2 | 94 | 32 | 30 | 60 | FREN | 1502 | 02 | Tuesday - 1430 |
| | | | 8 | 1.8 | 0.0 | 1.8 | 41 | 32 | 13 | 90 | PSYC | 4347 | 01 | Tuesday - 1600 |
| | | | 32 | 1.8 | 0.0 | 1.8 | 84 | 32 | 27 | 90 | SPAN | 2301 | 01 | Tuesday - 1730 |
| | | | 32 | 1.8 | 0.0 | 1.8 | 69 | 32 | 22 | 90 | ASLI | 1301 | 04 | Tuesday - 1900 |
| | | | 8 | 1.2 | 0.0 | 1.2 | 31 | 32 | 10 | 60 | ENGL | 2305 | 01 | Wednesday - 0800 |
| | | | 32 | 2.4 | 0.0 | 2.4 | 88 | 32 | 28 | 120 | ITAL | 1501 | 01 | Wednesday - 1000 |

| SUE Score | Demand Score | Utilization Score | POF Score | Average Demand Hours | Overlap Hours | Average Utilization Hours | Average Percent Fill | Capacity | Students | Duration Minutes | Subject | Number | Section | Day - Time |
|---|---|---|---|---|---|---|---|---|---|---|---|---|---|---|
| | | | 32 | 1.2 | 0.0 | 1.2 | 94 | 32 | 30 | 60 | ARAB | 2301 | 01 | Wednesday - 1200 |
| | | | 24 | 1.8 | 0.0 | 1.8 | 59 | 32 | 19 | 90 | WCL | 3373 | 01 | Wednesday - 1300 |
| | | | 32 | 1.8 | 0.0 | 1.8 | 84 | 32 | 27 | 90 | SPAN | 3301 | 06 | Wednesday - 1430 |
| | | | 8 | 1.8 | 0.0 | 1.8 | 41 | 32 | 13 | 90 | IDNS | 1101 | 02 | Wednesday - 1600 |
| | | | 8 | 3.6 | 0.0 | 3.6 | 16 | 32 | 5 | 180 | PUBL | 6342 | 2 | Wednesday - 1730 |
| | | | 32 | 1.8 | 0.0 | 1.8 | 91 | 32 | 29 | 90 | GERM | 1501 | 01 | Thursday - 0900 |
| | | | 32 | 1.2 | 0.0 | 1.2 | 91 | 32 | 29 | 60 | GERM | 1501 | 02 | Thursday - 1030 |
| | | | 32 | 1.8 | 0.0 | 1.8 | 69 | 32 | 22 | 90 | GERM | 2331 | 01 | Thursday - 1130 |
| | | | 32 | 1.8 | 0.0 | 1.8 | 94 | 32 | 30 | 90 | FREN | 1502 | 01 | Thursday - 1300 |
| | | | 32 | 1.2 | 0.0 | 1.2 | 94 | 32 | 30 | 60 | FREN | 1502 | 02 | Thursday - 1430 |
| | | | 8 | 1.8 | 0.0 | 1.8 | 41 | 32 | 13 | 90 | PSYC | 4347 | 01 | Thursday - 1600 |
| | | | 32 | 1.8 | 0.0 | 1.8 | 84 | 32 | 27 | 90 | SPAN | 2301 | 01 | Thursday - 1730 |
| | | | 32 | 1.8 | 0.0 | 1.8 | 69 | 32 | 22 | 90 | ASLI | 1301 | 04 | Thursday - 1900 |
| | | | 8 | 1.2 | 0.0 | 1.2 | 31 | 32 | 10 | 60 | ENGL | 2305 | 01 | Friday - 0800 |
| | | | 32 | 1.2 | 0.0 | 1.2 | 88 | 32 | 28 | 60 | ITAL | 1501 | 02 | Friday - 1000 |
| | | | 32 | 1.2 | 0.0 | 1.2 | 94 | 32 | 30 | 60 | ARAB | 2301 | 01 | Friday - 1200 |
| **000588 - 0000000000000108 \| Classroom** | | | | | | | | | | | | | | |
| 92 | 36 | 32 | 24 | 46.8 | 0.0 | 46.8 | 63 | 49 | 745 | 2,340 | 24 | Class Count | | |
| | | | 8 | 1.2 | 0.0 | 1.2 | 41 | 49 | 20 | 60 | HIST | 3327 | 01 | Monday - 1000 |
| | | | 8 | 1.8 | 0.0 | 1.8 | 43 | 49 | 21 | 90 | ENGL | 4355 | 1 | Monday - 1300 |
| | | | 32 | 1.8 | 0.0 | 1.8 | 90 | 49 | 44 | 90 | POLS | 3311 | 05 | Monday - 1430 |
| | | | 32 | 3.6 | 0.0 | 3.6 | 82 | 49 | 40 | 180 | SOC | 3318 | 01 | Monday - 1600 |
| | | | 32 | 1.8 | 0.0 | 1.8 | 100 | 49 | 49 | 90 | POLS | 3313 | 04 | Tuesday - 0830 |
| | | | 32 | 1.8 | 0.0 | 1.8 | 100 | 49 | 49 | 90 | PSYC | 1300 | 10 | Tuesday - 1000 |
| | | | 32 | 1.8 | 0.0 | 1.8 | 100 | 49 | 49 | 90 | ANTH | 1300 | 02 | Tuesday - 1130 |
| | | | 24 | 1.8 | 0.0 | 1.8 | 55 | 49 | 27 | 90 | ENGL | 1303 | 21 | Tuesday - 1300 |
| | | | 8 | 1.8 | 0.0 | 1.8 | 39 | 49 | 19 | 90 | RELS | 1301 | 04 | Tuesday - 1430 |
| | | | 8 | 1.8 | 0.0 | 1.8 | 24 | 49 | 12 | 90 | IDNS | 2197 | 22 | Tuesday - 1600 |
| | | | 8 | 3.6 | 0.0 | 3.6 | 18 | 49 | 9 | 180 | SAER | 8370 | 01 | Tuesday - 1730 |
| | | | 8 | 1.2 | 0.0 | 1.2 | 41 | 49 | 20 | 60 | HIST | 3327 | 01 | Wednesday - 1000 |
| | | | 8 | 1.8 | 0.0 | 1.8 | 43 | 49 | 21 | 90 | ENGL | 4355 | 1 | Wednesday - 1300 |
| | | | 32 | 1.8 | 0.0 | 1.8 | 90 | 49 | 44 | 90 | POLS | 3311 | 05 | Wednesday - 1430 |
| | | | 24 | 3.6 | 0.0 | 3.6 | 59 | 49 | 29 | 180 | CNST | 4345 | 01 | Wednesday - 1600 |
| | | | 24 | 1.8 | 0.0 | 1.8 | 55 | 49 | 27 | 90 | SCLT | 3340 | 1 | Wednesday - 1900 |
| | | | 32 | 1.8 | 0.0 | 1.8 | 100 | 49 | 49 | 90 | POLS | 3313 | 04 | Thursday - 0830 |
| | | | 32 | 1.8 | 0.0 | 1.8 | 100 | 49 | 49 | 90 | PSYC | 1300 | 10 | Thursday - 1000 |
| | | | 32 | 1.8 | 0.0 | 1.8 | 100 | 49 | 49 | 90 | ANTH | 1300 | 02 | Thursday - 1130 |
| | | | 24 | 1.8 | 0.0 | 1.8 | 55 | 49 | 27 | 90 | ENGL | 1304 | 29 | Thursday - 1300 |
| | | | 8 | 1.8 | 0.0 | 1.8 | 39 | 49 | 19 | 90 | RELS | 1301 | 04 | Thursday - 1430 |

| SUE Score | Demand Score | Utilization Score | POF Score | Average Demand Hours | Overlap Hours | Average Utilization Hours | Average Percent Fill | Capacity | Students | Duration Minutes | Subject | Number | Section | Day - Time |
|---|---|---|---|---|---|---|---|---|---|---|---|---|---|---|
| | | | 8 | 1.8 | 0.0 | 1.8 | 24 | 49 | 12 | 90 | IDNS | 2197 | 22 | Thursday - 1600 |
| | | | 32 | 1.8 | 0.0 | 1.8 | 82 | 49 | 40 | 90 | SCLT | 3387 | 2 | Thursday - 1900 |
| | | | 8 | 1.2 | 0.0 | 1.2 | 41 | 49 | 20 | 60 | HIST | 3327 | 01 | Friday - 1000 |
| **000588 - 0000000000000109 \| Classroom** | | | | | | | | | | | | | | |
| 49 | 9 | 8 | 32 | 24.0 | 0.0 | 24.0 | 80 | 23 | 220 | 1,200 | 12 | Class Count | | |
| | | | 32 | 1.8 | 0.0 | 1.8 | 87 | 23 | 20 | 90 | ENGL | 3329 | 03 | Monday - 1300 |
| | | | 32 | 1.8 | 0.0 | 1.8 | 87 | 23 | 20 | 90 | ENGL | 3301 | 03 | Monday - 1430 |
| | | | 32 | 1.2 | 0.0 | 1.2 | 83 | 23 | 19 | 60 | HIST | 1376 | 62 | Monday - 1600 |
| | | | 32 | 1.8 | 0.0 | 1.8 | 100 | 23 | 23 | 90 | THEA | 2335 | 01 | Tuesday - 1000 |
| | | | 32 | 1.8 | 0.0 | 1.8 | 87 | 23 | 20 | 90 | COMM | 4365 | 01 | Tuesday - 1300 |
| | | | 8 | 3.6 | 0.0 | 3.6 | 30 | 23 | 7 | 180 | ANTH | 6315 | 01 | Tuesday - 1730 |
| | | | 32 | 1.8 | 0.0 | 1.8 | 87 | 23 | 20 | 90 | ENGL | 3329 | 03 | Wednesday - 1300 |
| | | | 32 | 1.8 | 0.0 | 1.8 | 87 | 23 | 20 | 90 | ENGL | 3301 | 03 | Wednesday - 1430 |
| | | | 32 | 1.2 | 0.0 | 1.2 | 78 | 23 | 18 | 60 | HIST | 1376 | 63 | Wednesday - 1600 |
| | | | 32 | 1.8 | 0.0 | 1.8 | 100 | 23 | 23 | 90 | THEA | 2335 | 01 | Thursday - 1000 |
| | | | 32 | 1.8 | 0.0 | 1.8 | 87 | 23 | 20 | 90 | COMM | 4365 | 01 | Thursday - 1300 |
| | | | 8 | 3.6 | 0.0 | 3.6 | 43 | 23 | 10 | 180 | THEA | 6323 | 1 | Friday - 1400 |
| **000588 - 0000000000000111 \| Classroom** | | | | | | | | | | | | | | |
| 100 | 36 | 32 | 32 | 52.8 | 3.6 | 49.2 | 82 | 27 | 577 | 2,640 | 26 | Class Count | | |
| | | | 16 | 1.2 | 0.0 | 1.2 | 52 | 27 | 14 | 60 | GERM | 2331 | 03 | Monday - 0900 |
| | | | 24 | 2.4 | 0.0 | 2.4 | 59 | 27 | 16 | 120 | GERM | 1501 | 03 | Monday - 1000 |
| | | | 32 | 1.2 | 0.0 | 1.2 | 93 | 27 | 25 | 60 | ENGL | 1303 | 48 | Monday - 1200 |
| | | | 32 | 1.8 | 0.0 | 1.8 | 107 | 27 | 29 | 90 | FREN | 1501 | 03 | Monday - 1300 |
| | | | 32 | 1.2 | 0.0 | 1.2 | 107 | 27 | 29 | 60 | FREN | 1501 | 04 | Monday - 1430 |
| | | | 32 | 1.8 | 0.0 | 1.8 | 67 | 27 | 18 | 90 | FREN | 2301 | 03 | Monday - 1600 |
| | | | 8 | 3.6 | 0.0 | 3.6 | 37 | 27 | 10 | 180 | PUBL | 6343 | 1 | Monday - 1730 |
| | | | 32 | 3.6 | 1.8 | 1.8 | 93 | 27 | 25 | | | | | Tuesday - 0830 |
| | | | | 1.8 | 0.0 | 1.8 | | | 24 | 90 | PHIL | 3350 | 01 | |
| | | | | 1.8 | 1.8 | 0.0 | | | 1 | 90 | PHIL | 6350 | 01 | |
| | | | 32 | 1.8 | 0.0 | 1.8 | 107 | 27 | 29 | 90 | CHNS | 1501 | 05 | Tuesday - 1000 |
| | | | 32 | 1.2 | 0.0 | 1.2 | 107 | 27 | 29 | 60 | CHNS | 1501 | 06 | Tuesday - 1130 |
| | | | 32 | 3.0 | 0.0 | 3.0 | 107 | 27 | 29 | 150 | ARAB | 1501 | 02 | Tuesday - 1300 |
| | | | 32 | 3.6 | 0.0 | 3.6 | 78 | 27 | 21 | 180 | SPAN | 3341 | 2 | Tuesday - 1730 |
| | | | 16 | 1.2 | 0.0 | 1.2 | 52 | 27 | 14 | 60 | GERM | 2331 | 03 | Wednesday - 0900 |
| | | | 24 | 2.4 | 0.0 | 2.4 | 59 | 27 | 16 | 120 | GERM | 1501 | 03 | Wednesday - 1000 |
| | | | 32 | 1.2 | 0.0 | 1.2 | 93 | 27 | 25 | 60 | ENGL | 1303 | 48 | Wednesday - 1200 |
| | | | 32 | 1.8 | 0.0 | 1.8 | 107 | 27 | 29 | 90 | FREN | 1501 | 03 | Wednesday - 1300 |
| | | | 32 | 1.2 | 0.0 | 1.2 | 107 | 27 | 29 | 60 | FREN | 1501 | 04 | Wednesday - 1430 |

| SUE Score | Demand Score | Utilization Score | POF Score | Average Demand Hours | Overlap Hours | Average Utilization Hours | Average Percent Fill | Capacity | Students | Duration Minutes | Subject | Number | Section | Day - Time |
|---|---|---|---|---|---|---|---|---|---|---|---|---|---|---|
| | | | 32 | 1.8 | 0.0 | 1.8 | 67 | 27 | 18 | 90 | FREN | 2301 | 03 | Wednesday - 1600 |
| | | | 32 | 3.6 | 1.8 | 1.8 | 93 | 27 | 25 | | | | | Thursday - 0830 |
| | | | | 1.8 | 0.0 | 1.8 | | | 24 | 90 | PHIL | 3350 | 01 | |
| | | | | 1.8 | 1.8 | 0.0 | | | 1 | 90 | PHIL | 6350 | 01 | |
| | | | 32 | 1.8 | 0.0 | 1.8 | 107 | 27 | 29 | 90 | CHNS | 1501 | 05 | Thursday - 1000 |
| | | | 32 | 1.2 | 0.0 | 1.2 | 107 | 27 | 29 | 60 | CHNS | 1501 | 06 | Thursday - 1130 |
| | | | 32 | 3.0 | 0.0 | 3.0 | 107 | 27 | 29 | 150 | ARAB | 1501 | 02 | Thursday - 1300 |
| | | | 8 | 3.6 | 0.0 | 3.6 | 19 | 27 | 5 | 180 | SOC | 6304 | 01 | Thursday - 1730 |
| | | | 16 | 1.2 | 0.0 | 1.2 | 52 | 27 | 14 | 60 | GERM | 2331 | 03 | Friday - 0900 |
| | | | 24 | 1.2 | 0.0 | 1.2 | 59 | 27 | 16 | 60 | GERM | 1501 | 04 | Friday - 1000 |
| | | | 32 | 1.2 | 0.0 | 1.2 | 93 | 27 | 25 | 60 | ENGL | 1303 | 48 | Friday - 1200 |
| **000588 - 0000000000000113 \| Classroom** | | | | | | | | | | | | | | |
| 92 | 36 | 32 | 24 | 51.6 | 7.2 | 44.4 | 58 | 40 | 530 | 2,580 | 23 | **Class Count** | | |
| | | | 16 | 3.6 | 1.8 | 1.8 | 53 | 40 | 21 | | | | | Monday - 1300 |
| | | | | 1.8 | 0.0 | 1.8 | | | 14 | 90 | ENGL | 2340 | 1 | |
| | | | | 1.8 | 1.8 | 0.0 | | | 7 | 90 | ILAS | 2360 | 1 | |
| | | | 8 | 1.2 | 0.0 | 1.2 | 8 | 40 | 3 | 60 | GERM | 4361 | 1 | Monday - 1430 |
| | | | 8 | 1.8 | 0.0 | 1.8 | 38 | 40 | 15 | 90 | SPAN | 3306 | 2 | Monday - 1600 |
| | | | 32 | 3.6 | 0.0 | 3.6 | 65 | 40 | 26 | 180 | IART | 3300 | 1 | Monday - 1730 |
| | | | 32 | 1.8 | 0.0 | 1.8 | 68 | 40 | 27 | 90 | SPAN | 2301 | 08 | Tuesday - 0830 |
| | | | 32 | 1.8 | 0.0 | 1.8 | 100 | 40 | 40 | 90 | HLT | 4303 | 01 | Tuesday - 1000 |
| | | | 32 | 1.8 | 0.0 | 1.8 | 98 | 40 | 39 | 90 | ANTH | 1300 | 04 | Tuesday - 1130 |
| | | | 8 | 3.6 | 1.8 | 1.8 | 35 | 40 | 14 | | | | | Tuesday - 1300 |
| | | | | 1.8 | 0.0 | 1.8 | | | 7 | 90 | PHIL | 3321 | 01 | |
| | | | | 1.8 | 1.8 | 0.0 | | | 7 | 90 | PHIL | 6321 | 01 | |
| | | | 32 | 1.8 | 0.0 | 1.8 | 80 | 40 | 32 | 90 | RELS | 2350 | 1 | Tuesday - 1430 |
| | | | 16 | 3.6 | 0.0 | 3.6 | 48 | 40 | 19 | 180 | ANTH | 3312 | 01 | Tuesday - 1730 |
| | | | 24 | 1.2 | 0.0 | 1.2 | 58 | 40 | 23 | 60 | COMM | 1332 | 17 | Wednesday - 0900 |
| | | | 16 | 3.6 | 1.8 | 1.8 | 53 | 40 | 21 | | | | | Wednesday - 1300 |
| | | | | 1.8 | 0.0 | 1.8 | | | 14 | 90 | ENGL | 2340 | 1 | |
| | | | | 1.8 | 1.8 | 0.0 | | | 7 | 90 | ILAS | 2360 | 1 | |
| | | | 8 | 1.2 | 0.0 | 1.2 | 8 | 40 | 3 | 60 | GERM | 4361 | 1 | Wednesday - 1430 |
| | | | 8 | 1.8 | 0.0 | 1.8 | 38 | 40 | 15 | 90 | SPAN | 3306 | 2 | Wednesday - 1600 |
| | | | 8 | 3.6 | 0.0 | 3.6 | 43 | 40 | 17 | 180 | PSYC | 4372 | 01 | Wednesday - 1730 |
| | | | 32 | 1.8 | 0.0 | 1.8 | 68 | 40 | 27 | 90 | SPAN | 2301 | 08 | Thursday - 0830 |
| | | | 32 | 1.8 | 0.0 | 1.8 | 100 | 40 | 40 | 90 | HLT | 4303 | 01 | Thursday - 1000 |
| | | | 32 | 1.8 | 0.0 | 1.8 | 98 | 40 | 39 | 90 | ANTH | 1300 | 04 | Thursday - 1130 |
| | | | 8 | 3.6 | 1.8 | 1.8 | 35 | 40 | 14 | | | | | Thursday - 1300 |
| | | | | 1.8 | 0.0 | 1.8 | | | 7 | 90 | PHIL | 3321 | 01 | |

| SUE Score | Demand Score | Utilization Score | POF Score | Average Demand Hours | Overlap Hours | Average Utilization Hours | Average Percent Fill | Capacity | Students | Duration Minutes | Subject | Number | Section | Day - Time |
|---|---|---|---|---|---|---|---|---|---|---|---|---|---|---|
| | | | | 1.8 | 1.8 | 0.0 | | | 7 | 90 | PHIL | 6321 | 01 | |
| | | | 32 | 1.8 | 0.0 | 1.8 | 80 | 40 | 32 | 90 | RELS | 2350 | 1 | Thursday - 1430 |
| | | | 24 | 1.2 | 0.0 | 1.2 | 58 | 40 | 23 | 60 | COMM | 1332 | 17 | Friday - 0900 |
| | | | 16 | 1.2 | 0.0 | 1.2 | 48 | 40 | 19 | 60 | ECON | 6485 | 2 | Friday - 1000 |
| | | | 16 | 2.4 | 0.0 | 2.4 | 53 | 40 | 21 | 120 | ECON | 6465 | 2 | Friday - 1100 |
| **000588 - 0000000000000115 \| Classroom** | | | | | | | | | | | | | | |
| 100 | 36 | 32 | 32 | 48.6 | 0.0 | 48.6 | 66 | 40 | 739 | 2,430 | 28 | Class Count | | |
| | | | 32 | 1.2 | 0.0 | 1.2 | 65 | 40 | 26 | 60 | ENGL | 1303 | 119 | Monday - 1000 |
| | | | 32 | 1.2 | 0.0 | 1.2 | 65 | 40 | 26 | 60 | ENGL | 1303 | 33 | Monday - 1100 |
| | | | 32 | 1.8 | 0.0 | 1.8 | 90 | 40 | 36 | 90 | HIST | 3379 | 01 | Monday - 1300 |
| | | | 8 | 1.8 | 0.0 | 1.8 | 15 | 40 | 6 | 90 | GEOL | 6383 | 01 | Monday - 1430 |
| | | | 24 | 1.8 | 0.0 | 1.8 | 55 | 40 | 22 | 90 | SOC | 3372 | 2 | Monday - 1600 |
| | | | 24 | 1.8 | 0.0 | 1.8 | 60 | 40 | 24 | 90 | IDNS | 2197 | 15 | Tuesday - 0830 |
| | | | 32 | 1.8 | 0.0 | 1.8 | 68 | 40 | 27 | 90 | ENGL | 1303 | 13 | Tuesday - 1000 |
| | | | 32 | 1.8 | 0.0 | 1.8 | 105 | 40 | 42 | 90 | POLS | 3319 | 05 | Tuesday - 1130 |
| | | | 32 | 1.8 | 0.0 | 1.8 | 65 | 40 | 26 | 90 | SPAN | 3301 | 04 | Tuesday - 1300 |
| | | | 32 | 1.8 | 0.0 | 1.8 | 85 | 40 | 34 | 90 | ECON | 4389 | 2 | Tuesday - 1430 |
| | | | 32 | 1.8 | 0.0 | 1.8 | 98 | 40 | 39 | 90 | ECON | 3351 | 01 | Tuesday - 1600 |
| | | | 8 | 1.8 | 0.0 | 1.8 | 38 | 40 | 15 | 90 | ASLI | 2302 | 01 | Tuesday - 1730 |
| | | | 16 | 1.8 | 0.0 | 1.8 | 45 | 40 | 18 | 90 | POLS | 3356 | 02 | Tuesday - 1900 |
| | | | 32 | 1.2 | 0.0 | 1.2 | 65 | 40 | 26 | 60 | ENGL | 1303 | 119 | Wednesday - 1000 |
| | | | 32 | 1.2 | 0.0 | 1.2 | 65 | 40 | 26 | 60 | ENGL | 1303 | 33 | Wednesday - 1100 |
| | | | 32 | 1.8 | 0.0 | 1.8 | 90 | 40 | 36 | 90 | HIST | 3379 | 01 | Wednesday - 1300 |
| | | | 8 | 1.8 | 0.0 | 1.8 | 15 | 40 | 6 | 90 | GEOL | 6383 | 01 | Wednesday - 1430 |
| | | | 32 | 1.8 | 0.0 | 1.8 | 93 | 40 | 37 | 90 | SCLT | 3389 | 2 | Wednesday - 1900 |
| | | | 24 | 1.8 | 0.0 | 1.8 | 60 | 40 | 24 | 90 | IDNS | 2197 | 15 | Thursday - 0830 |
| | | | 32 | 1.8 | 0.0 | 1.8 | 105 | 40 | 42 | 90 | POLS | 3319 | 05 | Thursday - 1130 |
| | | | 32 | 1.8 | 0.0 | 1.8 | 65 | 40 | 26 | 90 | SPAN | 3301 | 04 | Thursday - 1300 |
| | | | 32 | 1.8 | 0.0 | 1.8 | 85 | 40 | 34 | 90 | ECON | 4389 | 2 | Thursday - 1430 |
| | | | 32 | 1.8 | 0.0 | 1.8 | 98 | 40 | 39 | 90 | ECON | 3351 | 01 | Thursday - 1600 |
| | | | 8 | 1.8 | 0.0 | 1.8 | 38 | 40 | 15 | 90 | ASLI | 2302 | 01 | Thursday - 1730 |
| | | | 16 | 1.8 | 0.0 | 1.8 | 45 | 40 | 18 | 90 | POLS | 3356 | 02 | Thursday - 1900 |
| | | | 32 | 1.2 | 0.0 | 1.2 | 65 | 40 | 26 | 60 | ENGL | 1303 | 119 | Friday - 1000 |
| | | | 32 | 1.2 | 0.0 | 1.2 | 65 | 40 | 26 | 60 | ENGL | 1303 | 33 | Friday - 1100 |
| | | | 8 | 3.6 | 0.0 | 3.6 | 43 | 40 | 17 | 180 | CNST | 4385 | 1 | Friday - 1600 |
| **000588 - 0000000000000116 \| Classroom** | | | | | | | | | | | | | | |
| 58 | 18 | 16 | 24 | 32.4 | 0.0 | 32.4 | 57 | 42 | 428 | 1,620 | 18 | Class Count | | |
| | | | 8 | 1.8 | 0.0 | 1.8 | 24 | 42 | 10 | 90 | ECON | 7343 | 1 | Monday - 1000 |

| SUE Score | Demand Score | Utilization Score | POF Score | Average Demand Hours | Overlap Hours | Average Utilization Hours | Average Percent Fill | Capacity | Students | Duration Minutes | Subject | Number | Section | Day - Time |
|---|---|---|---|---|---|---|---|---|---|---|---|---|---|---|
| | | | 24 | 1.8 | 0.0 | 1.8 | 64 | 42 | 27 | 90 | ENGL | 1303 | 125 | Monday - 1300 |
| | | | 8 | 1.8 | 0.0 | 1.8 | 31 | 42 | 13 | 90 | ENGL | 2312 | 1 | Monday - 1430 |
| | | | 24 | 1.8 | 0.0 | 1.8 | 62 | 42 | 26 | 90 | COSC | 1300 | 02 | Monday - 1600 |
| | | | 32 | 1.8 | 0.0 | 1.8 | 69 | 42 | 29 | 90 | COSC | 1304 | 1 | Monday - 1730 |
| | | | 32 | 1.8 | 0.0 | 1.8 | 67 | 42 | 28 | 90 | ANTH | 2302 | 03 | Tuesday - 1000 |
| | | | 32 | 1.8 | 0.0 | 1.8 | 86 | 42 | 36 | 90 | ECON | 4365 | 01 | Tuesday - 1130 |
| | | | 8 | 1.8 | 0.0 | 1.8 | 43 | 42 | 18 | 90 | LATN | 2301 | 01 | Tuesday - 1300 |
| | | | 24 | 1.8 | 0.0 | 1.8 | 64 | 42 | 27 | 90 | ENGL | 1303 | 61 | Tuesday - 1430 |
| | | | 8 | 1.8 | 0.0 | 1.8 | 24 | 42 | 10 | 90 | ECON | 7343 | 1 | Wednesday - 1000 |
| | | | 24 | 1.8 | 0.0 | 1.8 | 64 | 42 | 27 | 90 | ENGL | 1303 | 125 | Wednesday - 1300 |
| | | | 8 | 1.8 | 0.0 | 1.8 | 31 | 42 | 13 | 90 | ENGL | 2312 | 1 | Wednesday - 1430 |
| | | | 24 | 1.8 | 0.0 | 1.8 | 62 | 42 | 26 | 90 | COSC | 1300 | 02 | Wednesday - 1600 |
| | | | 32 | 1.8 | 0.0 | 1.8 | 69 | 42 | 29 | 90 | COSC | 1304 | 1 | Wednesday - 1730 |
| | | | 32 | 1.8 | 0.0 | 1.8 | 67 | 42 | 28 | 90 | ANTH | 2302 | 03 | Thursday - 1000 |
| | | | 32 | 1.8 | 0.0 | 1.8 | 86 | 42 | 36 | 90 | ECON | 4365 | 01 | Thursday - 1130 |
| | | | 8 | 1.8 | 0.0 | 1.8 | 43 | 42 | 18 | 90 | LATN | 2301 | 01 | Thursday - 1300 |
| | | | 24 | 1.8 | 0.0 | 1.8 | 64 | 42 | 27 | 90 | ENGL | 1303 | 131 | Thursday - 1430 |
| **000588 - 0000000000000117 \| Classroom** | | | | | | | | | | | | | | |
| 92 | 36 | 32 | 24 | 50.4 | 3.6 | 46.8 | 64 | 40 | 643 | 2,520 | 25 | Class Count | | |
| | | | 32 | 1.2 | 0.0 | 1.2 | 68 | 40 | 27 | 60 | ENGL | 1303 | 08 | Monday - 1000 |
| | | | 32 | 1.2 | 0.0 | 1.2 | 65 | 40 | 26 | 60 | ENGL | 1303 | 09 | Monday - 1100 |
| | | | 32 | 1.8 | 0.0 | 1.8 | 100 | 40 | 40 | 90 | POLS | 3355 | 01 | Monday - 1300 |
| | | | 32 | 1.8 | 0.0 | 1.8 | 100 | 40 | 40 | 90 | PSYC | 3301 | 06 | Monday - 1430 |
| | | | 8 | 3.6 | 0.0 | 3.6 | 35 | 40 | 14 | 180 | EDRS | 8380 | 05 | Monday - 1630 |
| | | | 32 | 1.8 | 0.0 | 1.8 | 73 | 40 | 29 | 90 | ECON | 4365 | 3 | Tuesday - 0830 |
| | | | 8 | 1.8 | 0.0 | 1.8 | 28 | 40 | 11 | 90 | MAS | 3341 | 1 | Tuesday - 1000 |
| | | | 16 | 1.8 | 0.0 | 1.8 | 50 | 40 | 20 | 90 | SPAN | 3308 | 03 | Tuesday - 1130 |
| | | | 32 | 1.8 | 0.0 | 1.8 | 95 | 40 | 38 | 90 | COMD | 1333 | 03 | Tuesday - 1300 |
| | | | 8 | 1.8 | 0.0 | 1.8 | 43 | 40 | 17 | 90 | RELS | 3330 | 01 | Tuesday - 1430 |
| | | | 32 | 1.8 | 0.0 | 1.8 | 68 | 40 | 27 | 90 | ENGL | 1303 | 121 | Tuesday - 1600 |
| | | | 8 | 3.6 | 0.0 | 3.6 | 33 | 40 | 13 | 180 | PHYS | 4397 | 05 | Tuesday - 1730 |
| | | | 32 | 1.2 | 0.0 | 1.2 | 68 | 40 | 27 | 60 | ENGL | 1303 | 08 | Wednesday - 1000 |
| | | | 32 | 1.2 | 0.0 | 1.2 | 65 | 40 | 26 | 60 | ENGL | 1303 | 09 | Wednesday - 1100 |
| | | | 32 | 1.8 | 0.0 | 1.8 | 100 | 40 | 40 | 90 | POLS | 3355 | 01 | Wednesday - 1300 |
| | | | 32 | 1.8 | 0.0 | 1.8 | 100 | 40 | 40 | 90 | PSYC | 3301 | 06 | Wednesday - 1430 |
| | | | 8 | 7.2 | 3.6 | 3.6 | 33 | 40 | 13 | | | | | Wednesday - 1730 |
| | | | | 3.6 | 0.0 | 3.6 | | | 8 | 180 | IART | 3395 | 2 | |
| | | | | 3.6 | 3.6 | 0.0 | | | 5 | 180 | IART | 6395 | 2 | |
| | | | 32 | 1.8 | 0.0 | 1.8 | 73 | 40 | 29 | 90 | ECON | 4365 | 3 | Thursday - 0830 |

| SUE Score | Demand Score | Utilization Score | POF Score | Average Demand Hours | Overlap Hours | Average Utilization Hours | Average Percent Fill | Capacity | Students | Duration Minutes | Subject | Number | Section | Day - Time |
|---|---|---|---|---|---|---|---|---|---|---|---|---|---|---|
| | | | 8 | 1.8 | 0.0 | 1.8 | 28 | 40 | 11 | 90 | MAS | 3341 | 1 | Thursday - 1000 |
| | | | 16 | 1.8 | 0.0 | 1.8 | 50 | 40 | 20 | 90 | SPAN | 3308 | 03 | Thursday - 1130 |
| | | | 32 | 1.8 | 0.0 | 1.8 | 95 | 40 | 38 | 90 | COMD | 1333 | 03 | Thursday - 1300 |
| | | | 8 | 1.8 | 0.0 | 1.8 | 43 | 40 | 17 | 90 | RELS | 3330 | 01 | Thursday - 1430 |
| | | | 32 | 1.8 | 0.0 | 1.8 | 68 | 40 | 27 | 90 | ENGL | 1303 | 121 | Thursday - 1600 |
| | | | 32 | 1.2 | 0.0 | 1.2 | 68 | 40 | 27 | 60 | ENGL | 1303 | 08 | Friday - 1000 |
| | | | 32 | 1.2 | 0.0 | 1.2 | 65 | 40 | 26 | 60 | ENGL | 1303 | 09 | Friday - 1100 |
| **000588 - 0000000000000118 \| Classroom** | | | | | | | | | | | | | | |
| 100 | 36 | 32 | 32 | 48.0 | 3.6 | 44.4 | 65 | 46 | 713 | 2,400 | 24 | Class Count | | |
| | | | 24 | 1.8 | 0.0 | 1.8 | 57 | 46 | 26 | 90 | ENGL | 1303 | 112 | Monday - 1300 |
| | | | 32 | 1.8 | 0.0 | 1.8 | 98 | 46 | 45 | 90 | ECON | 3368 | 1 | Monday - 1430 |
| | | | 32 | 1.8 | 0.0 | 1.8 | 70 | 46 | 32 | 90 | POLS | 3331 | 02 | Monday - 1600 |
| | | | 32 | 1.8 | 0.0 | 1.8 | 87 | 46 | 40 | 90 | POLS | 3390 | 01 | Tuesday - 0830 |
| | | | 8 | 1.8 | 0.0 | 1.8 | 33 | 46 | 15 | 90 | POLS | 4396 | 01 | Tuesday - 1000 |
| | | | 32 | 1.8 | 0.0 | 1.8 | 67 | 46 | 31 | 90 | RELS | 2310 | 03 | Tuesday - 1130 |
| | | | 8 | 1.8 | 0.0 | 1.8 | 43 | 46 | 20 | 90 | POLS | 3364 | 01 | Tuesday - 1300 |
| | | | 32 | 1.8 | 0.0 | 1.8 | 65 | 46 | 30 | 90 | POLS | 3340 | 01 | Tuesday - 1430 |
| | | | 32 | 1.8 | 0.0 | 1.8 | 78 | 46 | 36 | 90 | ANTH | 2304 | 01 | Tuesday - 1600 |
| | | | 32 | 7.2 | 3.6 | 3.6 | 78 | 46 | 36 | | | | | Tuesday - 1800 |
| | | | | 3.6 | 0.0 | 3.6 | | | 24 | 180 | SOCW | 3354 | 01 | |
| | | | | 3.6 | 3.6 | 0.0 | | | 12 | 180 | SOCW | 6354 | 01 | |
| | | | 16 | 1.2 | 0.0 | 1.2 | 54 | 46 | 25 | 60 | COMM | 1332 | 15 | Wednesday - 1000 |
| | | | 16 | 1.2 | 0.0 | 1.2 | 54 | 46 | 25 | 60 | COMM | 1332 | 21 | Wednesday - 1100 |
| | | | 24 | 1.8 | 0.0 | 1.8 | 57 | 46 | 26 | 90 | ENGL | 1303 | 112 | Wednesday - 1300 |
| | | | 32 | 1.8 | 0.0 | 1.8 | 98 | 46 | 45 | 90 | ECON | 3368 | 1 | Wednesday - 1430 |
| | | | 32 | 1.8 | 0.0 | 1.8 | 70 | 46 | 32 | 90 | POLS | 3331 | 02 | Wednesday - 1600 |
| | | | 24 | 3.6 | 0.0 | 3.6 | 59 | 46 | 27 | 180 | POLS | 3310 | 09 | Wednesday - 1730 |
| | | | 32 | 1.8 | 0.0 | 1.8 | 87 | 46 | 40 | 90 | POLS | 3390 | 01 | Thursday - 0830 |
| | | | 8 | 1.8 | 0.0 | 1.8 | 33 | 46 | 15 | 90 | POLS | 4396 | 01 | Thursday - 1000 |
| | | | 32 | 1.8 | 0.0 | 1.8 | 67 | 46 | 31 | 90 | RELS | 2310 | 03 | Thursday - 1130 |
| | | | 8 | 1.8 | 0.0 | 1.8 | 43 | 46 | 20 | 90 | POLS | 3364 | 01 | Thursday - 1300 |
| | | | 32 | 1.8 | 0.0 | 1.8 | 65 | 46 | 30 | 90 | POLS | 3340 | 01 | Thursday - 1430 |
| | | | 32 | 1.8 | 0.0 | 1.8 | 78 | 46 | 36 | 90 | ANTH | 2304 | 01 | Thursday - 1600 |
| | | | 16 | 1.2 | 0.0 | 1.2 | 54 | 46 | 25 | 60 | COMM | 1332 | 15 | Friday - 1000 |
| | | | 16 | 1.2 | 0.0 | 1.2 | 54 | 46 | 25 | 60 | COMM | 1332 | 21 | Friday - 1100 |
| **000588 - 0000000000000119 \| Meeting Room** | | | | | | | | | | | | | | |
| | | | | 7.2 | 0.0 | 0.0 | | 15 | 44 | 360 | | | | |
| | | | | 1.8 | 0.0 | 0.0 | | 15 | 8 | 90 | THEA | 2390 | 1 | Tuesday - 0830 |

| SUE Score | Demand Score | Utilization Score | POF Score | Average Demand Hours | Overlap Hours | Average Utilization Hours | Average Percent Fill | Capacity | Students | Duration Minutes | Subject | Number | Section | Day - Time |
|---|---|---|---|---|---|---|---|---|---|---|---|---|---|---|
| | | | | 1.8 | 0.0 | 0.0 | | 15 | 14 | 90 | THEA | 2373 | 01 | Tuesday - 1000 |
| | | | | 1.8 | 0.0 | 0.0 | | 15 | 8 | 90 | THEA | 2390 | 1 | Thursday - 0830 |
| | | | | 1.8 | 0.0 | 0.0 | | 15 | 14 | 90 | THEA | 2373 | 01 | Thursday - 1000 |
| **000588 - 0000000000000120 \| Classroom** | | | | | | | | | | | | | | |
| 100 | 36 | 32 | 32 | 46.8 | 3.6 | 43.2 | 79 | 24 | 419 | 2,340 | 22 | Class Count | | |
| | | | 24 | 1.8 | 0.0 | 1.8 | 58 | 24 | 14 | 90 | ENGL | 4353 | 01 | Monday - 1000 |
| | | | 32 | 1.8 | 0.0 | 1.8 | 79 | 24 | 19 | 90 | ENGL | 4350 | 02 | Monday - 1130 |
| | | | 32 | 1.8 | 0.0 | 1.8 | 100 | 24 | 24 | 90 | ASLI | 2301 | 02 | Monday - 1300 |
| | | | 32 | 1.8 | 0.0 | 1.8 | 88 | 24 | 21 | 90 | ENGL | 3330 | 07 | Monday - 1430 |
| | | | 32 | 1.8 | 0.0 | 1.8 | 83 | 24 | 20 | 90 | THEA | 1331 | 12 | Monday - 1600 |
| | | | 16 | 1.8 | 0.0 | 1.8 | 54 | 24 | 13 | 90 | ELET | 4304 | 1 | Monday - 1730 |
| | | | 32 | 1.8 | 0.0 | 1.8 | 83 | 24 | 20 | 90 | HLT | 2310 | 02 | Tuesday - 0830 |
| | | | 32 | 1.8 | 0.0 | 1.8 | 104 | 24 | 25 | 90 | SPAN | 3302 | 02 | Tuesday - 1000 |
| | | | 32 | 1.8 | 0.0 | 1.8 | 113 | 24 | 27 | 90 | ENGL | 1303 | 127 | Tuesday - 1300 |
| | | | 32 | 1.8 | 0.0 | 1.8 | 96 | 24 | 23 | 90 | IDNS | 2197 | 18 | Tuesday - 1430 |
| | | | 24 | 1.8 | 0.0 | 1.8 | 58 | 24 | 14 | 90 | ENGL | 4353 | 01 | Wednesday - 1000 |
| | | | 32 | 1.8 | 0.0 | 1.8 | 79 | 24 | 19 | 90 | ENGL | 4350 | 02 | Wednesday - 1130 |
| | | | 32 | 1.8 | 0.0 | 1.8 | 100 | 24 | 24 | 90 | ASLI | 2301 | 02 | Wednesday - 1300 |
| | | | 32 | 1.8 | 0.0 | 1.8 | 88 | 24 | 21 | 90 | ENGL | 3330 | 07 | Wednesday - 1430 |
| | | | 32 | 1.8 | 0.0 | 1.8 | 83 | 24 | 20 | 90 | THEA | 1331 | 12 | Wednesday - 1600 |
| | | | 16 | 1.8 | 0.0 | 1.8 | 54 | 24 | 13 | 90 | ELET | 4304 | 1 | Wednesday - 1730 |
| | | | 32 | 1.8 | 0.0 | 1.8 | 83 | 24 | 20 | 90 | HLT | 2310 | 02 | Thursday - 0830 |
| | | | 32 | 1.8 | 0.0 | 1.8 | 104 | 24 | 25 | 90 | SPAN | 3302 | 02 | Thursday - 1000 |
| | | | 32 | 1.8 | 0.0 | 1.8 | 113 | 24 | 27 | 90 | ENGL | 1303 | 127 | Thursday - 1300 |
| | | | 32 | 1.8 | 0.0 | 1.8 | 96 | 24 | 23 | 90 | IDNS | 2197 | 18 | Thursday - 1430 |
| | | | 8 | 3.6 | 0.0 | 3.6 | 8 | 24 | 2 | 180 | SPAN | 6305 | 2 | Thursday - 1730 |
| | | | 8 | 7.2 | 3.6 | 3.6 | 21 | 24 | 5 | | | | | Friday - 1400 |
| | | | | 3.6 | 0.0 | 3.6 | | | 4 | 180 | THEA | 2383 | 1 | |
| | | | | 3.6 | 3.6 | 0.0 | | | 1 | 180 | THEA | 3283 | 1 | |
| **000588 - 0000000000000122 \| Classroom** | | | | | | | | | | | | | | |
| 100 | 36 | 32 | 32 | 51.6 | 0.0 | 51.6 | 65 | 40 | 753 | 2,580 | 29 | Class Count | | |
| | | | 32 | 1.2 | 0.0 | 1.2 | 68 | 40 | 27 | 60 | ENGL | 1303 | 02 | Monday - 1000 |
| | | | 32 | 1.2 | 0.0 | 1.2 | 68 | 40 | 27 | 60 | ENGL | 1303 | 06 | Monday - 1100 |
| | | | 8 | 1.8 | 0.0 | 1.8 | 33 | 40 | 13 | 90 | SOC | 3346 | 1 | Monday - 1300 |
| | | | 8 | 3.6 | 0.0 | 3.6 | 28 | 40 | 11 | 180 | HIST | 4316 | 01 | Monday - 1430 |
| | | | 24 | 1.8 | 0.0 | 1.8 | 58 | 40 | 23 | 90 | IDNS | 2197 | 23 | Monday - 1730 |
| | | | 32 | 1.8 | 0.0 | 1.8 | 85 | 40 | 34 | 90 | ELET | 2301 | 01 | Monday - 1900 |
| | | | 32 | 1.8 | 0.0 | 1.8 | 65 | 40 | 26 | 90 | ENGL | 1303 | 24 | Tuesday - 0830 |

| SUE Score | Demand Score | Utilization Score | POF Score | Average Demand Hours | Overlap Hours | Average Utilization Hours | Average Percent Fill | Capacity | Students | Duration Minutes | Subject | Number | Section | Day - Time |
|---|---|---|---|---|---|---|---|---|---|---|---|---|---|---|
| | | | 16 | 1.8 | 0.0 | 1.8 | 45 | 40 | 18 | 90 | CHNS | 3301 | 01 | Tuesday - 1000 |
| | | | 32 | 1.8 | 0.0 | 1.8 | 78 | 40 | 31 | 90 | CHEM | 6374 | 01 | Tuesday - 1130 |
| | | | 32 | 1.8 | 0.0 | 1.8 | 98 | 40 | 39 | 90 | ANTH | 1300 | 03 | Tuesday - 1300 |
| | | | 32 | 1.8 | 0.0 | 1.8 | 90 | 40 | 36 | 90 | PSYC | 3301 | 02 | Tuesday - 1430 |
| | | | 32 | 1.8 | 0.0 | 1.8 | 75 | 40 | 30 | 90 | ENGL | 2305 | 6 | Tuesday - 1600 |
| | | | 32 | 1.8 | 0.0 | 1.8 | 65 | 40 | 26 | 90 | ELET | 4325 | 1 | Tuesday - 1730 |
| | | | 32 | 1.2 | 0.0 | 1.2 | 68 | 40 | 27 | 60 | ENGL | 1303 | 02 | Wednesday - 1000 |
| | | | 32 | 1.2 | 0.0 | 1.2 | 68 | 40 | 27 | 60 | ENGL | 1303 | 06 | Wednesday - 1100 |
| | | | 8 | 1.8 | 0.0 | 1.8 | 33 | 40 | 13 | 90 | SOC | 3346 | 1 | Wednesday - 1300 |
| | | | 8 | 3.6 | 0.0 | 3.6 | 23 | 40 | 9 | 180 | ENGL | 8385 | 1 | Wednesday - 1430 |
| | | | 24 | 1.8 | 0.0 | 1.8 | 58 | 40 | 23 | 90 | IDNS | 2197 | 23 | Wednesday - 1730 |
| | | | 32 | 1.8 | 0.0 | 1.8 | 85 | 40 | 34 | 90 | ELET | 2301 | 01 | Wednesday - 1900 |
| | | | 32 | 1.8 | 0.0 | 1.8 | 65 | 40 | 26 | 90 | ENGL | 1303 | 24 | Thursday - 0830 |
| | | | 16 | 1.8 | 0.0 | 1.8 | 45 | 40 | 18 | 90 | CHNS | 3301 | 01 | Thursday - 1000 |
| | | | 32 | 1.8 | 0.0 | 1.8 | 78 | 40 | 31 | 90 | CHEM | 6374 | 01 | Thursday - 1130 |
| | | | 32 | 1.8 | 0.0 | 1.8 | 98 | 40 | 39 | 90 | ANTH | 1300 | 03 | Thursday - 1300 |
| | | | 32 | 1.8 | 0.0 | 1.8 | 90 | 40 | 36 | 90 | PSYC | 3301 | 02 | Thursday - 1430 |
| | | | 32 | 1.8 | 0.0 | 1.8 | 75 | 40 | 30 | 90 | ENGL | 2305 | 6 | Thursday - 1600 |
| | | | 32 | 1.8 | 0.0 | 1.8 | 65 | 40 | 26 | 90 | ELET | 4325 | 1 | Thursday - 1730 |
| | | | 32 | 1.2 | 0.0 | 1.2 | 68 | 40 | 27 | 60 | ENGL | 1303 | 02 | Friday - 1000 |
| | | | 32 | 1.2 | 0.0 | 1.2 | 68 | 40 | 27 | 60 | ENGL | 1303 | 06 | Friday - 1100 |
| | | | 16 | 1.2 | 0.0 | 1.2 | 48 | 40 | 19 | 60 | ECON | 6475 | 2 | Friday - 1200 |
| **000588 - 0000000000000212 \| Classroom** | | | | | | | | | | | | | | |
| 50 | 18 | 24 | 8 | 33.6 | 0.0 | 33.6 | 28 | 25 | 124 | 1,680 | 18 | Class Count | | |
| | | | 8 | 1.8 | 0.0 | 1.8 | 24 | 25 | 6 | 90 | ECON | 7388 | 1 | Monday - 1000 |
| | | | 8 | 1.8 | 0.0 | 1.8 | 24 | 25 | 6 | 90 | ECON | 7372 | 1 | Monday - 1130 |
| | | | 8 | 1.8 | 0.0 | 1.8 | 32 | 25 | 8 | 90 | ECON | 7340 | 1 | Monday - 1300 |
| | | | 8 | 1.8 | 0.0 | 1.8 | 12 | 25 | 3 | 90 | ECON | 7395 | 1 | Monday - 1430 |
| | | | 8 | 1.8 | 0.0 | 1.8 | 32 | 25 | 8 | 90 | ECON | 7302 | 1 | Monday - 1600 |
| | | | 8 | 2.4 | 0.0 | 2.4 | 44 | 25 | 11 | 120 | ECON | 7330 | 1 | Tuesday - 0930 |
| | | | 8 | 1.8 | 0.0 | 1.8 | 28 | 25 | 7 | 90 | ECON | 7384 | 1 | Tuesday - 1130 |
| | | | 8 | 1.8 | 0.0 | 1.8 | 28 | 25 | 7 | 90 | ECON | 7394 | 1 | Tuesday - 1300 |
| | | | 8 | 1.8 | 0.0 | 1.8 | 24 | 25 | 6 | 90 | ECON | 7301 | 1 | Tuesday - 1530 |
| | | | 8 | 1.8 | 0.0 | 1.8 | 24 | 25 | 6 | 90 | ECON | 7388 | 1 | Wednesday - 1000 |
| | | | 8 | 1.8 | 0.0 | 1.8 | 24 | 25 | 6 | 90 | ECON | 7372 | 1 | Wednesday - 1130 |
| | | | 8 | 1.8 | 0.0 | 1.8 | 32 | 25 | 8 | 90 | ECON | 7340 | 1 | Wednesday - 1300 |
| | | | 8 | 1.8 | 0.0 | 1.8 | 12 | 25 | 3 | 90 | ECON | 7395 | 1 | Wednesday - 1430 |
| | | | 8 | 1.8 | 0.0 | 1.8 | 32 | 25 | 8 | 90 | ECON | 7302 | 1 | Wednesday - 1600 |
| | | | 8 | 2.4 | 0.0 | 2.4 | 44 | 25 | 11 | 120 | ECON | 7330 | 1 | Thursday - 0930 |

| SUE Score | Demand Score | Utilization Score | POF Score | Average Demand Hours | Overlap Hours | Average Utilization Hours | Average Percent Fill | Capacity | Students | Duration Minutes | Subject | Number | Section | Day - Time |
|---|---|---|---|---|---|---|---|---|---|---|---|---|---|---|
| | | | 8 | 1.8 | 0.0 | 1.8 | 28 | 25 | 7 | 90 | ECON | 7384 | 1 | Thursday - 1130 |
| | | | 8 | 1.8 | 0.0 | 1.8 | 28 | 25 | 7 | 90 | ECON | 7394 | 1 | Thursday - 1300 |
| | | | 8 | 1.8 | 0.0 | 1.8 | 24 | 25 | 6 | 90 | ECON | 7301 | 1 | Thursday - 1530 |
| **000589 - 0000000000000106 \| Classroom** | | | | | | | | | | | | | | |
| 41 | 9 | 8 | 24 | 21.6 | 3.6 | 18.0 | 64 | 18 | 58 | 1,080 | 5 | Class Count | | |
| | | | 8 | 3.6 | 0.0 | 3.6 | 28 | 18 | 5 | 180 | ARTH | 7380 | 1 | Monday - 1430 |
| | | | 32 | 3.6 | 0.0 | 3.6 | 72 | 18 | 13 | 180 | ARTH | 4388 | 01 | Tuesday - 1000 |
| | | | 32 | 3.6 | 0.0 | 3.6 | 83 | 18 | 15 | 180 | ARLD | 6320 | 1 | Tuesday - 1730 |
| | | | 32 | 7.2 | 3.6 | 3.6 | 72 | 18 | 13 | | | | | Wednesday - 1000 |
| | | | | 3.6 | 0.0 | 3.6 | | | 8 | 180 | ARTH | 4394 | 1 | |
| | | | | 3.6 | 3.6 | 0.0 | | | 5 | 180 | ARTH | 6394 | 1 | |
| | | | 32 | 3.6 | 0.0 | 3.6 | 67 | 18 | 12 | 180 | ART | 6381 | 01 | Wednesday - 1730 |
| **000589 - 0000000000000110 \| Classroom** | | | | | | | | | | | | | | |
| 59 | 27 | 8 | 24 | 43.2 | 18.0 | 25.2 | 63 | 49 | 371 | 2,160 | 12 | Class Count | | |
| | | | 24 | 3.6 | 1.8 | 1.8 | 63 | 49 | 31 | | | | | Monday - 1100 |
| | | | | 1.8 | 0.0 | 1.8 | | | 30 | 90 | ARTH | 3382 | 1 | |
| | | | | 1.8 | 1.8 | 0.0 | | | 1 | 90 | ARTH | 6321 | 1 | |
| | | | 8 | 1.8 | 0.0 | 1.8 | 39 | 49 | 19 | 90 | ARTH | 2381 | 01 | Monday - 1300 |
| | | | 16 | 7.2 | 3.6 | 3.6 | 49 | 49 | 24 | | | | | Monday - 1730 |
| | | | | 3.6 | 0.0 | 3.6 | | | 18 | 180 | ARTH | 3395 | 1 | |
| | | | | 3.6 | 3.6 | 0.0 | | | 6 | 180 | ARTH | 6395 | 1 | |
| | | | 32 | 3.6 | 1.8 | 1.8 | 94 | 49 | 46 | | | | | Tuesday - 1000 |
| | | | | 1.8 | 0.0 | 1.8 | | | 42 | 90 | ARTH | 2389 | 01 | |
| | | | | 1.8 | 1.8 | 0.0 | | | 4 | 90 | ARTH | 6394 | 3 | |
| | | | 32 | 3.6 | 1.8 | 1.8 | 96 | 49 | 47 | | | | | Tuesday - 1430 |
| | | | | 1.8 | 0.0 | 1.8 | | | 45 | 90 | ARTH | 3312 | 01 | |
| | | | | 1.8 | 1.8 | 0.0 | | | 2 | 90 | ARTH | 6340 | 01 | |
| | | | 16 | 1.8 | 0.0 | 1.8 | 49 | 49 | 24 | 90 | ARTH | 3318 | 1 | Tuesday - 1600 |
| | | | 8 | 7.2 | 3.6 | 3.6 | 27 | 49 | 13 | | | | | Tuesday - 1730 |
| | | | | 3.6 | 0.0 | 3.6 | | | 12 | 180 | ARTH | 3394 | 2 | |
| | | | | 3.6 | 3.6 | 0.0 | | | 1 | 180 | ARTH | 6394 | 4 | |
| | | | 24 | 3.6 | 1.8 | 1.8 | 63 | 49 | 31 | | | | | Wednesday - 1100 |
| | | | | 1.8 | 0.0 | 1.8 | | | 30 | 90 | ARTH | 3382 | 1 | |
| | | | | 1.8 | 1.8 | 0.0 | | | 1 | 90 | ARTH | 6321 | 1 | |
| | | | 8 | 1.8 | 0.0 | 1.8 | 39 | 49 | 19 | 90 | ARTH | 2381 | 01 | Wednesday - 1300 |
| | | | 32 | 3.6 | 1.8 | 1.8 | 94 | 49 | 46 | | | | | Thursday - 1000 |
| | | | | 1.8 | 0.0 | 1.8 | | | 42 | 90 | ARTH | 2389 | 01 | |
| | | | | 1.8 | 1.8 | 0.0 | | | 4 | 90 | ARTH | 6394 | 3 | |

| SUE Score | Demand Score | Utilization Score | POF Score | Average Demand Hours | Overlap Hours | Average Utilization Hours | Average Percent Fill | Capacity | Students | Duration Minutes | Subject | Number | Section | Day - Time |
|---|---|---|---|---|---|---|---|---|---|---|---|---|---|---|
| | | | 32 | 3.6 | 1.8 | 1.8 | 96 | 49 | 47 | | | | | Thursday - 1430 |
| | | | | 1.8 | 0.0 | 1.8 | | | 45 | 90 | ARTH | 3312 | 01 | |
| | | | | 1.8 | 1.8 | 0.0 | | | 2 | 90 | ARTH | 6340 | 01 | |
| | | | 16 | 1.8 | 0.0 | 1.8 | 49 | 49 | 24 | 90 | ARTH | 3318 | 1 | Thursday - 1600 |
| **000589 - 0000000000000326 \| Classroom** | | | | | | | | | | | | | | |
| 58 | 18 | 8 | 32 | 32.4 | 10.8 | 21.6 | 65 | 24 | 94 | 1,620 | 6 | Class Count | | |
| | | | 8 | 7.2 | 3.6 | 3.6 | 42 | 24 | 10 | | | | | Monday - 1430 |
| | | | | 3.6 | 0.0 | 3.6 | | | 9 | 180 | IART | 4300 | 2 | |
| | | | | 3.6 | 3.6 | 0.0 | | | 1 | 180 | IART | 6300 | 2 | |
| | | | 16 | 3.6 | 0.0 | 3.6 | 46 | 24 | 11 | 180 | ARLD | 6350 | 1 | Monday - 1730 |
| | | | 32 | 10.8 | 7.2 | 3.6 | 108 | 24 | 26 | | | | | Tuesday - 1430 |
| | | | | 3.6 | 0.0 | 3.6 | | | 22 | 180 | ART | 4331 | 01 | |
| | | | | 3.6 | 3.6 | 0.0 | | | 3 | 180 | ENGL | 6324 | 1 | |
| | | | | 3.6 | 3.6 | 0.0 | | | 1 | 180 | IART | 6395 | 1 | |
| | | | 32 | 3.6 | 0.0 | 3.6 | 71 | 24 | 17 | 180 | ART | 6380 | 01 | Tuesday - 1730 |
| | | | 8 | 3.6 | 0.0 | 3.6 | 33 | 24 | 8 | 180 | ARLD | 6310 | 1 | Wednesday - 1730 |
| | | | 32 | 3.6 | 0.0 | 3.6 | 92 | 24 | 22 | 180 | ART | 4331 | 01 | Thursday - 1430 |
| **000589 - 000000000000132D \| Classroom** | | | | | | | | | | | | | | |
| 33 | 9 | 8 | 16 | 20.4 | 0.0 | 20.4 | 54 | 281 | 2,114 | 1,020 | 14 | Class Count | | |
| | | | 8 | 1.2 | 0.0 | 1.2 | 33 | 281 | 92 | 60 | ARTH | 1380 | 01 | Monday - 1000 |
| | | | 32 | 1.2 | 0.0 | 1.2 | 67 | 281 | 189 | 60 | ARTH | 1381 | 01 | Monday - 1100 |
| | | | 24 | 1.2 | 0.0 | 1.2 | 59 | 281 | 166 | 60 | ARTH | 1300 | 01 | Monday - 1200 |
| | | | 8 | 2.4 | 0.0 | 2.4 | 1 | 281 | 3 | 120 | MUSI | 6200 | 01 | Monday - 1500 |
| | | | 32 | 1.8 | 0.0 | 1.8 | 68 | 281 | 190 | 90 | ARTH | 1380 | 02 | Tuesday - 1000 |
| | | | 32 | 1.8 | 0.0 | 1.8 | 69 | 281 | 195 | 90 | ARTH | 1381 | 02 | Tuesday - 1130 |
| | | | 8 | 1.2 | 0.0 | 1.2 | 33 | 281 | 92 | 60 | ARTH | 1380 | 01 | Wednesday - 1000 |
| | | | 32 | 1.2 | 0.0 | 1.2 | 67 | 281 | 189 | 60 | ARTH | 1381 | 01 | Wednesday - 1100 |
| | | | 24 | 1.2 | 0.0 | 1.2 | 59 | 281 | 166 | 60 | ARTH | 1300 | 01 | Wednesday - 1200 |
| | | | 32 | 1.8 | 0.0 | 1.8 | 68 | 281 | 190 | 90 | ARTH | 1380 | 02 | Thursday - 1000 |
| | | | 32 | 1.8 | 0.0 | 1.8 | 69 | 281 | 195 | 90 | ARTH | 1381 | 02 | Thursday - 1130 |
| | | | 8 | 1.2 | 0.0 | 1.2 | 33 | 281 | 92 | 60 | ARTH | 1380 | 01 | Friday - 1000 |
| | | | 32 | 1.2 | 0.0 | 1.2 | 67 | 281 | 189 | 60 | ARTH | 1381 | 01 | Friday - 1100 |
| | | | 24 | 1.2 | 0.0 | 1.2 | 59 | 281 | 166 | 60 | ARTH | 1300 | 01 | Friday - 1200 |
| **000589 - 000000000000204A \| Classroom** | | | | | | | | | | | | | | |
| 76 | 36 | 8 | 32 | 50.4 | 25.2 | 25.2 | 73 | 30 | 284 | 2,520 | 13 | Class Count | | |
| | | | 24 | 3.6 | 1.8 | 1.8 | 60 | 30 | 18 | | | | | Monday - 0900 |
| | | | | 1.8 | 0.0 | 1.8 | | | 15 | 90 | ARTH | 4383 | 2 | |
| | | | | 1.8 | 1.8 | 0.0 | | | 3 | 90 | ARTH | 6331 | 2 | |

| SUE Score | Demand Score | Utilization Score | POF Score | Average Demand Hours | Overlap Hours | Average Utilization Hours | Average Percent Fill | Capacity | Students | Duration Minutes | Subject | Number | Section | Day - Time |
|---|---|---|---|---|---|---|---|---|---|---|---|---|---|---|
| | | | 32 | 3.6 | 1.8 | 1.8 | 73 | 30 | 22 | | | | | Monday - 1100 |
| | | | | 1.8 | 0.0 | 1.8 | | | 20 | 90 | ARTH | 4383 | 1 | |
| | | | | 1.8 | 1.8 | 0.0 | | | 2 | 90 | ARTH | 6331 | 1 | |
| | | | 16 | 3.6 | 1.8 | 1.8 | 47 | 30 | 14 | | | | | Monday - 1300 |
| | | | | 1.8 | 0.0 | 1.8 | | | 5 | 90 | HIST | 3395 | 04 | |
| | | | | 1.8 | 1.8 | 0.0 | | | 9 | 90 | IART | 3395 | 3 | |
| | | | 32 | 3.6 | 1.8 | 1.8 | 87 | 30 | 26 | | | | | Tuesday - 0830 |
| | | | | 1.8 | 0.0 | 1.8 | | | 22 | 90 | ARTH | 3332 | 1 | |
| | | | | 1.8 | 1.8 | 0.0 | | | 4 | 90 | ARTH | 6332 | 1 | |
| | | | 32 | 3.6 | 1.8 | 1.8 | 97 | 30 | 29 | | | | | Tuesday - 1130 |
| | | | | 1.8 | 0.0 | 1.8 | | | 24 | 90 | ARTH | 3330 | 1 | |
| | | | | 1.8 | 1.8 | 0.0 | | | 5 | 90 | ARTH | 6330 | 1 | |
| | | | 32 | 3.6 | 1.8 | 1.8 | 70 | 30 | 21 | | | | | Tuesday - 1430 |
| | | | | 1.8 | 0.0 | 1.8 | | | 20 | 90 | ARTH | 3389 | 1 | |
| | | | | 1.8 | 1.8 | 0.0 | | | 1 | 90 | ARTH | 6315 | 1 | |
| | | | 24 | 3.6 | 1.8 | 1.8 | 60 | 30 | 18 | | | | | Wednesday - 0900 |
| | | | | 1.8 | 0.0 | 1.8 | | | 15 | 90 | ARTH | 4383 | 2 | |
| | | | | 1.8 | 1.8 | 0.0 | | | 3 | 90 | ARTH | 6331 | 2 | |
| | | | 32 | 3.6 | 1.8 | 1.8 | 73 | 30 | 22 | | | | | Wednesday - 1100 |
| | | | | 1.8 | 0.0 | 1.8 | | | 20 | 90 | ARTH | 4383 | 1 | |
| | | | | 1.8 | 1.8 | 0.0 | | | 2 | 90 | ARTH | 6331 | 1 | |
| | | | 16 | 3.6 | 1.8 | 1.8 | 47 | 30 | 14 | | | | | Wednesday - 1300 |
| | | | | 1.8 | 0.0 | 1.8 | | | 5 | 90 | HIST | 3395 | 04 | |
| | | | | 1.8 | 1.8 | 0.0 | | | 9 | 90 | IART | 3395 | 3 | |
| | | | 32 | 7.2 | 3.6 | 3.6 | 80 | 30 | 24 | | | | | Wednesday - 1430 |
| | | | | 3.6 | 0.0 | 3.6 | | | 19 | 180 | ARTH | 3394 | 1 | |
| | | | | 3.6 | 3.6 | 0.0 | | | 5 | 180 | ARTH | 6394 | 2 | |
| | | | 32 | 3.6 | 1.8 | 1.8 | 87 | 30 | 26 | | | | | Thursday - 0830 |
| | | | | 1.8 | 0.0 | 1.8 | | | 22 | 90 | ARTH | 3332 | 1 | |
| | | | | 1.8 | 1.8 | 0.0 | | | 4 | 90 | ARTH | 6332 | 1 | |
| | | | 32 | 3.6 | 1.8 | 1.8 | 97 | 30 | 29 | | | | | Thursday - 1130 |
| | | | | 1.8 | 0.0 | 1.8 | | | 24 | 90 | ARTH | 3330 | 1 | |
| | | | | 1.8 | 1.8 | 0.0 | | | 5 | 90 | ARTH | 6330 | 1 | |
| | | | 32 | 3.6 | 1.8 | 1.8 | 70 | 30 | 21 | | | | | Thursday - 1430 |
| | | | | 1.8 | 0.0 | 1.8 | | | 20 | 90 | ARTH | 3389 | 1 | |
| | | | | 1.8 | 1.8 | 0.0 | | | 1 | 90 | ARTH | 6315 | 1 | |
| **000590 - 0000000000000180 \| Classroom** | | | | | | | | | | | | | | |
| 74 | 18 | 24 | 32 | 36.0 | 0.0 | 36.0 | 73 | 90 | 1,309 | 1,800 | 20 | **Class Count** | | |
| | | | 16 | 1.8 | 0.0 | 1.8 | 49 | 90 | 44 | 90 | HRMA | 4343 | 01 | Monday - 0830 |

| SUE Score | Demand Score | Utilization Score | POF Score | Average Demand Hours | Overlap Hours | Average Utilization Hours | Average Percent Fill | Capacity | Students | Duration Minutes | Subject | Number | Section | Day - Time |
|---|---|---|---|---|---|---|---|---|---|---|---|---|---|---|
| | | | 8 | 1.2 | 0.0 | 1.2 | 42 | 90 | 38 | 60 | HRMA | 2368 | 01 | Monday - 1000 |
| | | | 32 | 1.2 | 0.0 | 1.2 | 98 | 90 | 88 | 60 | HRMA | 1335 | 01 | Monday - 1100 |
| | | | 32 | 3.6 | 0.0 | 3.6 | 67 | 90 | 60 | 180 | HRMA | 3352 | 02 | Monday - 1400 |
| | | | 16 | 1.8 | 0.0 | 1.8 | 54 | 90 | 49 | 90 | HRMA | 4354 | 2 | Tuesday - 0830 |
| | | | 32 | 1.8 | 0.0 | 1.8 | 67 | 90 | 60 | 90 | HRMA | 2368 | 02 | Tuesday - 1000 |
| | | | 32 | 1.8 | 0.0 | 1.8 | 100 | 90 | 90 | 90 | HRMA | 4343 | 02 | Tuesday - 1130 |
| | | | 32 | 1.8 | 0.0 | 1.8 | 100 | 90 | 90 | 90 | HRMA | 4353 | 02 | Tuesday - 1300 |
| | | | 32 | 1.8 | 0.0 | 1.8 | 87 | 90 | 78 | 90 | HRMA | 3358 | 01 | Tuesday - 1430 |
| | | | 16 | 1.8 | 0.0 | 1.8 | 49 | 90 | 44 | 90 | HRMA | 4343 | 01 | Wednesday - 0830 |
| | | | 8 | 1.2 | 0.0 | 1.2 | 42 | 90 | 38 | 60 | HRMA | 2368 | 01 | Wednesday - 1000 |
| | | | 32 | 1.2 | 0.0 | 1.2 | 98 | 90 | 88 | 60 | HRMA | 1335 | 01 | Wednesday - 1100 |
| | | | 16 | 3.6 | 0.0 | 3.6 | 54 | 90 | 49 | 180 | HRMA | 4353 | 01 | Wednesday - 1400 |
| | | | 16 | 1.8 | 0.0 | 1.8 | 54 | 90 | 49 | 90 | HRMA | 4354 | 2 | Thursday - 0830 |
| | | | 32 | 1.8 | 0.0 | 1.8 | 67 | 90 | 60 | 90 | HRMA | 2368 | 02 | Thursday - 1000 |
| | | | 32 | 1.8 | 0.0 | 1.8 | 100 | 90 | 90 | 90 | HRMA | 4343 | 02 | Thursday - 1130 |
| | | | 32 | 1.8 | 0.0 | 1.8 | 100 | 90 | 90 | 90 | HRMA | 4353 | 02 | Thursday - 1300 |
| | | | 32 | 1.8 | 0.0 | 1.8 | 87 | 90 | 78 | 90 | HRMA | 3358 | 01 | Thursday - 1430 |
| | | | 8 | 1.2 | 0.0 | 1.2 | 42 | 90 | 38 | 60 | HRMA | 2368 | 01 | Friday - 1000 |
| | | | 32 | 1.2 | 0.0 | 1.2 | 98 | 90 | 88 | 60 | HRMA | 1335 | 01 | Friday - 1100 |
| **000590 - 0000000000000181 \| Classroom** | | | | | | | | | | | | | | |
| 67 | 27 | 16 | 24 | 38.4 | 7.2 | 31.2 | 61 | 40 | 342 | 1,920 | 14 | Class Count | | |
| | | | 8 | 1.8 | 0.0 | 1.8 | 38 | 40 | 15 | 90 | HRMA | 2324 | 1 | Monday - 0830 |
| | | | 32 | 1.2 | 0.0 | 1.2 | 88 | 40 | 35 | 60 | HRMA | 3364 | 1 | Monday - 1000 |
| | | | 32 | 3.6 | 0.0 | 3.6 | 73 | 40 | 29 | 180 | HRMA | 6353 | 1 | Monday - 1400 |
| | | | 32 | 3.6 | 1.8 | 1.8 | 68 | 40 | 27 | | | | | Tuesday - 0830 |
| | | | | 1.8 | 0.0 | 1.8 | | | 12 | 90 | HRMA | 4338 | 01 | |
| | | | | 1.8 | 1.8 | 0.0 | | | 15 | 90 | HRMA | 6356 | 01 | |
| | | | 8 | 1.8 | 0.0 | 1.8 | 30 | 40 | 12 | 90 | HRMA | 3327 | 1 | Tuesday - 1130 |
| | | | 32 | 3.6 | 0.0 | 3.6 | 75 | 40 | 30 | 180 | HRMA | 4358 | 1 | Tuesday - 1430 |
| | | | 8 | 3.6 | 0.0 | 3.6 | 40 | 40 | 16 | 180 | HRMA | 6337 | 01 | Tuesday - 1800 |
| | | | 8 | 1.8 | 0.0 | 1.8 | 38 | 40 | 15 | 90 | HRMA | 2324 | 1 | Wednesday - 0830 |
| | | | 32 | 1.2 | 0.0 | 1.2 | 88 | 40 | 35 | 60 | HRMA | 3364 | 1 | Wednesday - 1000 |
| | | | 24 | 2.4 | 0.0 | 2.4 | 60 | 40 | 24 | 120 | HRMA | 4323 | 01 | Wednesday - 1500 |
| | | | 32 | 3.6 | 1.8 | 1.8 | 68 | 40 | 27 | | | | | Thursday - 0830 |
| | | | | 1.8 | 0.0 | 1.8 | | | 12 | 90 | HRMA | 4338 | 01 | |
| | | | | 1.8 | 1.8 | 0.0 | | | 15 | 90 | HRMA | 6356 | 01 | |
| | | | 8 | 1.8 | 0.0 | 1.8 | 30 | 40 | 12 | 90 | HRMA | 3327 | 1 | Thursday - 1130 |
| | | | 32 | 7.2 | 3.6 | 3.6 | 75 | 40 | 30 | | | | | Thursday - 1430 |
| | | | | 3.6 | 0.0 | 3.6 | | | 1 | 180 | HRMA | 4397 | 3 | |

| SUE Score | Demand Score | Utilization Score | POF Score | Average Demand Hours | Overlap Hours | Average Utilization Hours | Average Percent Fill | Capacity | Students | Duration Minutes | Subject | Number | Section | Day - Time |
|---|---|---|---|---|---|---|---|---|---|---|---|---|---|---|
| | | | | 3.6 | 3.6 | 0.0 | | | 29 | 180 | HRMA | 6397 | 1 | |
| | | | 32 | 1.2 | 0.0 | 1.2 | 88 | 40 | 35 | 60 | HRMA | 3364 | 1 | Friday - 1000 |
| **000590 - 000000000000S104 \| Classroom** | | | | | | | | | | | | | | |
| 49 | 9 | 8 | 32 | 28.8 | 0.0 | 28.8 | 79 | 150 | 2,605 | 1,440 | 22 | Class Count | | |
| | | | 32 | 1.2 | 0.0 | 1.2 | 68 | 150 | 102 | 60 | HRMA | 2220 | 1 | Monday - 0800 |
| | | | 32 | 1.2 | 0.0 | 1.2 | 67 | 150 | 101 | 60 | HRMA | 1345 | 01 | Monday - 0900 |
| | | | 32 | 1.2 | 0.0 | 1.2 | 77 | 150 | 116 | 60 | HRMA | 1337 | 01 | Monday - 1000 |
| | | | 32 | 1.2 | 0.0 | 1.2 | 104 | 150 | 156 | 60 | HRMA | 1367 | 01 | Monday - 1100 |
| | | | 32 | 1.2 | 0.0 | 1.2 | 75 | 150 | 113 | 60 | HRMA | 1101 | 01 | Monday - 1200 |
| | | | 24 | 1.2 | 0.0 | 1.2 | 63 | 150 | 94 | 60 | HRMA | 1422 | 1 | Monday - 1300 |
| | | | 32 | 1.8 | 0.0 | 1.8 | 85 | 150 | 127 | 90 | HRMA | 1345 | 02 | Tuesday - 0830 |
| | | | 32 | 1.8 | 0.0 | 1.8 | 97 | 150 | 146 | 90 | HRMA | 1337 | 02 | Tuesday - 1000 |
| | | | 32 | 1.2 | 0.0 | 1.2 | 66 | 150 | 99 | 60 | HRMA | 1101 | 3 | Tuesday - 1130 |
| | | | 32 | 1.2 | 0.0 | 1.2 | 67 | 150 | 101 | 60 | HRMA | 1345 | 01 | Wednesday - 0900 |
| | | | 32 | 1.2 | 0.0 | 1.2 | 77 | 150 | 116 | 60 | HRMA | 1337 | 01 | Wednesday - 1000 |
| | | | 32 | 1.2 | 0.0 | 1.2 | 104 | 150 | 156 | 60 | HRMA | 1367 | 01 | Wednesday - 1100 |
| | | | 32 | 1.2 | 0.0 | 1.2 | 75 | 150 | 113 | 60 | HRMA | 1101 | 02 | Wednesday - 1200 |
| | | | 24 | 1.2 | 0.0 | 1.2 | 63 | 150 | 94 | 60 | HRMA | 1422 | 1 | Wednesday - 1300 |
| | | | 32 | 1.8 | 0.0 | 1.8 | 85 | 150 | 127 | 90 | HRMA | 1345 | 02 | Thursday - 0830 |
| | | | 32 | 1.8 | 0.0 | 1.8 | 97 | 150 | 146 | 90 | HRMA | 1337 | 02 | Thursday - 1000 |
| | | | 32 | 1.2 | 0.0 | 1.2 | 66 | 150 | 99 | 60 | HRMA | 1101 | 4 | Thursday - 1130 |
| | | | 32 | 1.2 | 0.0 | 1.2 | 67 | 150 | 101 | 60 | HRMA | 1345 | 01 | Friday - 0900 |
| | | | 32 | 1.2 | 0.0 | 1.2 | 77 | 150 | 116 | 60 | HRMA | 1337 | 01 | Friday - 1000 |
| | | | 32 | 1.2 | 0.0 | 1.2 | 98 | 150 | 147 | 60 | HRMA | 3160 | 01 | Friday - 1200 |
| | | | 24 | 1.2 | 0.0 | 1.2 | 63 | 150 | 94 | 60 | HRMA | 1422 | 1 | Friday - 1300 |
| | | | 32 | 1.2 | 0.0 | 1.2 | 94 | 150 | 141 | 60 | HRMA | 2160 | 01 | Friday - 1400 |
| **000590 - 000000000000S116 \| Classroom** | | | | | | | | | | | | | | |
| 49 | 9 | 8 | 32 | 21.6 | 2.4 | 19.2 | 89 | 62 | 440 | 1,080 | 8 | Class Count | | |
| | | | 32 | 2.4 | 0.0 | 2.4 | 82 | 62 | 51 | 120 | HRMA | 3345 | 3 | Monday - 1400 |
| | | | 32 | 2.4 | 0.0 | 2.4 | 82 | 62 | 51 | 120 | HRMA | 3345 | 4 | Monday - 1600 |
| | | | 32 | 1.8 | 0.0 | 1.8 | 105 | 62 | 65 | 90 | HRMA | 3352 | 01 | Tuesday - 1300 |
| | | | 32 | 4.8 | 2.4 | 2.4 | 92 | 62 | 57 | | | | | Tuesday - 1630 |
| | | | | 2.4 | 0.0 | 2.4 | | | 52 | 120 | HRMA | 3345 | 2 | |
| | | | | 2.4 | 2.4 | 0.0 | | | 5 | 120 | HRMA | 6345 | 04 | |
| | | | 16 | 3.6 | 0.0 | 3.6 | 53 | 62 | 33 | 180 | HRMA | 4336 | 1 | Wednesday - 1400 |
| | | | 32 | 1.8 | 0.0 | 1.8 | 105 | 62 | 65 | 90 | HRMA | 3352 | 01 | Thursday - 1300 |
| | | | 32 | 2.4 | 0.0 | 2.4 | 95 | 62 | 59 | 120 | HRMA | 3346 | 1 | Thursday - 1430 |
| | | | 32 | 2.4 | 0.0 | 2.4 | 95 | 62 | 59 | 120 | HRMA | 3346 | 2 | Thursday - 1630 |

| SUE Score | Demand Score | Utilization Score | POF Score | Average Demand Hours | Overlap Hours | Average Utilization Hours | Average Percent Fill | Capacity | Students | Duration Minutes | Subject | Number | Section | Day - Time |
|---|---|---|---|---|---|---|---|---|---|---|---|---|---|---|
| **000590 - 000000000000S125 \| Classroom** | | | | | | | | | | | | | | |
| 92 | 36 | 24 | 32 | 45.6 | 9.6 | 36.0 | 77 | 67 | 925 | 2,280 | 18 | Class Count | | |
| | | | 32 | 3.6 | 1.8 | 1.8 | 96 | 67 | 64 | | | | | Monday - 0830 |
| | | | | 1.8 | 0.0 | 1.8 | | | 61 | 90 | HRMA | 3341 | 4 | |
| | | | | 1.8 | 1.8 | 0.0 | | | 3 | 90 | HRMA | 6364 | 1 | |
| | | | 32 | 1.2 | 0.0 | 1.2 | 72 | 67 | 48 | 60 | HRMA | 2350 | 1 | Monday - 1200 |
| | | | 32 | 3.6 | 0.0 | 3.6 | 85 | 67 | 57 | 180 | HRMA | 3358 | 4 | Monday - 1400 |
| | | | 8 | 1.8 | 0.0 | 1.8 | 37 | 67 | 25 | 90 | HRMA | 3349 | 1 | Tuesday - 0830 |
| | | | 32 | 1.8 | 0.0 | 1.8 | 99 | 67 | 66 | 90 | HRMA | 3343 | 02 | Tuesday - 1000 |
| | | | 32 | 1.8 | 0.0 | 1.8 | 91 | 67 | 61 | 90 | HRMA | 2350 | 2 | Tuesday - 1130 |
| | | | 32 | 1.8 | 0.0 | 1.8 | 99 | 67 | 66 | 90 | HRMA | 1335 | 2 | Tuesday - 1300 |
| | | | 8 | 4.8 | 2.4 | 2.4 | 34 | 67 | 23 | | | | | Tuesday - 1430 |
| | | | | 2.4 | 0.0 | 2.4 | | | 22 | 120 | HRMA | 3335 | 1 | |
| | | | | 2.4 | 2.4 | 0.0 | | | 1 | 120 | HRMA | 6342 | 1 | |
| | | | 32 | 3.6 | 1.8 | 1.8 | 96 | 67 | 64 | | | | | Wednesday - 0830 |
| | | | | 1.8 | 0.0 | 1.8 | | | 61 | 90 | HRMA | 3341 | 4 | |
| | | | | 1.8 | 1.8 | 0.0 | | | 3 | 90 | HRMA | 6364 | 1 | |
| | | | 32 | 1.2 | 0.0 | 1.2 | 72 | 67 | 48 | 60 | HRMA | 2350 | 1 | Wednesday - 1200 |
| | | | 8 | 1.2 | 0.0 | 1.2 | 36 | 67 | 24 | 60 | HRMA | 2115 | 1 | Wednesday - 1300 |
| | | | 32 | 3.6 | 0.0 | 3.6 | 81 | 67 | 54 | 180 | HRMA | 3343 | 01 | Wednesday - 1400 |
| | | | 8 | 1.8 | 0.0 | 1.8 | 37 | 67 | 25 | 90 | HRMA | 3349 | 1 | Thursday - 0830 |
| | | | 32 | 1.8 | 0.0 | 1.8 | 99 | 67 | 66 | 90 | HRMA | 3343 | 02 | Thursday - 1000 |
| | | | 32 | 1.8 | 0.0 | 1.8 | 91 | 67 | 61 | 90 | HRMA | 2350 | 2 | Thursday - 1130 |
| | | | 32 | 1.8 | 0.0 | 1.8 | 99 | 67 | 66 | 90 | HRMA | 1335 | 2 | Thursday - 1300 |
| | | | 32 | 7.2 | 3.6 | 3.6 | 88 | 67 | 59 | | | | | Thursday - 1430 |
| | | | | 3.6 | 0.0 | 3.6 | | | 51 | 180 | HRMA | 3336 | 01 | |
| | | | | 3.6 | 3.6 | 0.0 | | | 8 | 180 | HRMA | 6343 | 01 | |
| | | | 32 | 1.2 | 0.0 | 1.2 | 72 | 67 | 48 | 60 | HRMA | 2350 | 1 | Friday - 1200 |
| **000590 - 000000000000S131 \| Classroom** | | | | | | | | | | | | | | |
| 75 | 27 | 16 | 32 | 39.6 | 9.6 | 30.0 | 77 | 67 | 722 | 1,980 | 14 | Class Count | | |
| | | | 24 | 1.8 | 0.0 | 1.8 | 58 | 67 | 39 | 90 | HRMA | 2340 | 1 | Monday - 0830 |
| | | | 24 | 2.4 | 0.0 | 2.4 | 61 | 67 | 41 | 120 | HRMA | 4367 | 01 | Monday - 1400 |
| | | | 24 | 1.8 | 0.0 | 1.8 | 58 | 67 | 39 | 90 | HRMA | 2340 | 2 | Tuesday - 0830 |
| | | | 32 | 1.8 | 0.0 | 1.8 | 101 | 67 | 68 | 90 | HRMA | 2365 | 1 | Tuesday - 1000 |
| | | | 32 | 3.6 | 1.8 | 1.8 | 103 | 67 | 69 | | | | | Tuesday - 1130 |
| | | | | 1.8 | 0.0 | 1.8 | | | 63 | 90 | HRMA | 3341 | 3 | |
| | | | | 1.8 | 1.8 | 0.0 | | | 6 | 90 | HRMA | 6364 | 3 | |
| | | | 32 | 3.6 | 1.8 | 1.8 | 82 | 67 | 55 | | | | | Tuesday - 1300 |

| SUE Score | Demand Score | Utilization Score | POF Score | Average Demand Hours | Overlap Hours | Average Utilization Hours | Average Percent Fill | Capacity | Students | Duration Minutes | Subject | Number | Section | Day - Time |
|---|---|---|---|---|---|---|---|---|---|---|---|---|---|---|
| | | | | 1.8 | 0.0 | 1.8 | | | 44 | 90 | HRMA | 4340 | 01 | |
| | | | | 1.8 | 1.8 | 0.0 | | | 11 | 90 | HRMA | 6351 | 1 | |
| | | | 32 | 4.8 | 2.4 | 2.4 | 85 | 67 | 57 | | | | | Tuesday - 1430 |
| | | | | 2.4 | 0.0 | 2.4 | | | 52 | 120 | HRMA | 3345 | 1 | |
| | | | | 2.4 | 2.4 | 0.0 | | | 5 | 120 | HRMA | 6345 | 03 | |
| | | | 24 | 1.8 | 0.0 | 1.8 | 58 | 67 | 39 | 90 | HRMA | 2340 | 1 | Wednesday - 0830 |
| | | | 32 | 3.6 | 0.0 | 3.6 | 69 | 67 | 46 | 180 | HRMA | 3361 | 01 | Wednesday - 1400 |
| | | | 24 | 1.8 | 0.0 | 1.8 | 58 | 67 | 39 | 90 | HRMA | 2340 | 2 | Thursday - 0830 |
| | | | 32 | 1.8 | 0.0 | 1.8 | 101 | 67 | 68 | 90 | HRMA | 2365 | 1 | Thursday - 1000 |
| | | | 32 | 3.6 | 1.8 | 1.8 | 103 | 67 | 69 | | | | | Thursday - 1130 |
| | | | | 1.8 | 0.0 | 1.8 | | | 63 | 90 | HRMA | 3341 | 3 | |
| | | | | 1.8 | 1.8 | 0.0 | | | 6 | 90 | HRMA | 6364 | 3 | |
| | | | 32 | 3.6 | 1.8 | 1.8 | 82 | 67 | 55 | | | | | Thursday - 1300 |
| | | | | 1.8 | 0.0 | 1.8 | | | 44 | 90 | HRMA | 4340 | 01 | |
| | | | | 1.8 | 1.8 | 0.0 | | | 11 | 90 | HRMA | 6351 | 1 | |
| | | | 24 | 3.6 | 0.0 | 3.6 | 57 | 67 | 38 | 180 | HRMA | 2382 | 01 | Thursday - 1430 |
| **000590 - 0000000000000S250 \| Conference Room** | | | | | | | | | | | | | | |
| | | | | 20.4 | 0.0 | 0.0 | | 23 | 44 | 1,020 | | | | |
| | | | | 7.2 | 0.0 | 0.0 | | 23 | 9 | | | | | Tuesday - 1430 |
| | | | | 3.6 | 0.0 | 0.0 | | | 7 | 180 | HRMA | 3385 | 1 | |
| | | | | 3.6 | 0.0 | 0.0 | | | 2 | 180 | HRMA | 4385 | 1 | |
| | | | | 3.6 | 0.0 | 0.0 | | 23 | 13 | 180 | HRMA | 6355 | 1 | Thursday - 1430 |
| | | | | 2.4 | 0.0 | 0.0 | | 23 | 9 | 120 | HRMA | 4395 | 1 | Friday - 1000 |
| | | | | 7.2 | 0.0 | 0.0 | | 23 | 13 | | | | | Friday - 1300 |
| | | | | 3.6 | 0.0 | 0.0 | | | 10 | 180 | HRMA | 3342 | 1 | |
| | | | | 3.6 | 0.0 | 0.0 | | | 3 | 180 | HRMA | 6383 | 1 | |
| **000592 - 0000000000000203 \| Classroom** | | | | | | | | | | | | | | |
| 91 | 27 | 32 | 32 | 42.0 | 0.0 | 42.0 | 78 | 121 | 2,535 | 2,100 | 27 | Class Count | | |
| | | | 32 | 1.2 | 0.0 | 1.2 | 84 | 121 | 102 | 60 | OPTO | 5314 | 01 | Monday - 0900 |
| | | | 32 | 1.2 | 0.0 | 1.2 | 83 | 121 | 101 | 60 | OPTO | 5334 | 01 | Monday - 1000 |
| | | | 32 | 1.2 | 0.0 | 1.2 | 84 | 121 | 102 | 60 | OPTO | 5320 | 01 | Monday - 1100 |
| | | | 32 | 1.2 | 0.0 | 1.2 | 83 | 121 | 100 | 60 | OPTO | 6311 | 01 | Monday - 1330 |
| | | | 32 | 2.4 | 0.0 | 2.4 | 81 | 121 | 98 | 120 | OPTO | 6434 | 01 | Monday - 1500 |
| | | | 8 | 2.4 | 0.0 | 2.4 | 6 | 121 | 7 | 120 | OPTO | 6231 | 01 | Monday - 1800 |
| | | | 32 | 1.2 | 0.0 | 1.2 | 83 | 121 | 101 | 60 | OPTO | 5271 | 01 | Tuesday - 0900 |
| | | | 32 | 1.2 | 0.0 | 1.2 | 85 | 121 | 103 | 60 | OPTO | 5233 | 01 | Tuesday - 1000 |
| | | | 32 | 1.2 | 0.0 | 1.2 | 83 | 121 | 101 | 60 | OPTO | 5344 | 01 | Tuesday - 1200 |
| | | | 32 | 2.4 | 0.0 | 2.4 | 84 | 121 | 102 | 120 | OPTO | 6234 | 01 | Tuesday - 1300 |

| SUE Score | Demand Score | Utilization Score | POF Score | Average Demand Hours | Overlap Hours | Average Utilization Hours | Average Percent Fill | Capacity | Students | Duration Minutes | Subject | Number | Section | Day - Time |
|---|---|---|---|---|---|---|---|---|---|---|---|---|---|---|
| | | | 32 | 1.8 | 0.0 | 1.8 | 83 | 121 | 100 | 90 | OPTO | 6363 | 01 | Tuesday - 1500 |
| | | | 32 | 1.2 | 0.0 | 1.2 | 84 | 121 | 102 | 60 | OPTO | 5314 | 01 | Wednesday - 0900 |
| | | | 32 | 1.2 | 0.0 | 1.2 | 83 | 121 | 101 | 60 | OPTO | 5334 | 01 | Wednesday - 1000 |
| | | | 32 | 1.2 | 0.0 | 1.2 | 84 | 121 | 102 | 60 | OPTO | 5320 | 01 | Wednesday - 1100 |
| | | | 32 | 1.2 | 0.0 | 1.2 | 82 | 121 | 99 | 60 | OPTO | 6219 | 01 | Wednesday - 1300 |
| | | | 32 | 2.4 | 0.0 | 2.4 | 81 | 121 | 98 | 120 | OPTO | 6434 | 01 | Wednesday - 1500 |
| | | | 8 | 2.4 | 0.0 | 2.4 | 5 | 121 | 6 | 120 | OPTO | 6250 | 01 | Wednesday - 1800 |
| | | | 32 | 1.2 | 0.0 | 1.2 | 83 | 121 | 101 | 60 | OPTO | 5271 | 01 | Thursday - 0900 |
| | | | 32 | 1.2 | 0.0 | 1.2 | 85 | 121 | 103 | 60 | OPTO | 5233 | 01 | Thursday - 1000 |
| | | | 32 | 1.2 | 0.0 | 1.2 | 83 | 121 | 101 | 60 | OPTO | 5344 | 01 | Thursday - 1200 |
| | | | 32 | 1.2 | 0.0 | 1.2 | 83 | 121 | 100 | 60 | OPTO | 6311 | 01 | Thursday - 1330 |
| | | | 32 | 1.8 | 0.0 | 1.8 | 83 | 121 | 100 | 90 | OPTO | 6363 | 01 | Thursday - 1500 |
| | | | 32 | 1.2 | 0.0 | 1.2 | 84 | 121 | 102 | 60 | OPTO | 5314 | 01 | Friday - 0900 |
| | | | 32 | 1.2 | 0.0 | 1.2 | 83 | 121 | 101 | 60 | OPTO | 5334 | 01 | Friday - 1000 |
| | | | 32 | 1.2 | 0.0 | 1.2 | 84 | 121 | 102 | 60 | OPTO | 5320 | 01 | Friday - 1100 |
| | | | 32 | 1.2 | 0.0 | 1.2 | 83 | 121 | 100 | 60 | OPTO | 6311 | 01 | Friday - 1330 |
| | | | 32 | 3.6 | 0.0 | 3.6 | 83 | 121 | 100 | 180 | OPTO | 7131 | 01 | Saturday - 0800 |
| **000592 - 0000000000000267 \| Classroom** | | | | | | | | | | | | | | |
| 67 | 27 | 16 | 24 | 37.8 | 7.2 | 30.6 | 62 | 124 | 1,001 | 1,890 | 13 | Class Count | | |
| | | | 8 | 7.2 | 3.6 | 3.6 | 20 | 124 | 25 | | | | | Monday - 0900 |
| | | | | 3.6 | 0.0 | 3.6 | | | 14 | 180 | OPTO | 6132 | 03 | |
| | | | | 3.6 | 3.6 | 0.0 | | | 11 | 180 | OPTO | 6132 | 08 | |
| | | | 32 | 1.8 | 0.0 | 1.8 | 80 | 124 | 99 | 90 | OPTO | 7375 | 01 | Monday - 1330 |
| | | | 32 | 1.8 | 0.0 | 1.8 | 79 | 124 | 98 | 90 | OPTO | 7336 | 01 | Tuesday - 0800 |
| | | | 32 | 1.2 | 0.0 | 1.2 | 80 | 124 | 99 | 60 | OPTO | 7252 | 01 | Tuesday - 0930 |
| | | | 8 | 1.8 | 0.0 | 1.8 | 26 | 124 | 32 | 90 | OPTO | 8338 | 01 | Tuesday - 1730 |
| | | | 32 | 1.8 | 0.0 | 1.8 | 79 | 124 | 98 | 90 | OPTO | 7336 | 01 | Wednesday - 0800 |
| | | | 32 | 1.8 | 0.0 | 1.8 | 80 | 124 | 99 | 90 | OPTO | 7375 | 01 | Wednesday - 1330 |
| | | | 8 | 3.6 | 0.0 | 3.6 | 27 | 124 | 33 | 180 | OPTO | 8384 | 01 | Wednesday - 2000 |
| | | | 32 | 1.2 | 0.0 | 1.2 | 80 | 124 | 99 | 60 | OPTO | 7252 | 01 | Thursday - 0930 |
| | | | 32 | 2.4 | 0.0 | 2.4 | 82 | 124 | 102 | 120 | OPTO | 7230 | 01 | Thursday - 1100 |
| | | | 8 | 7.2 | 3.6 | 3.6 | 19 | 124 | 24 | | | | | Friday - 0900 |
| | | | | 3.6 | 0.0 | 3.6 | | | 12 | 180 | OPTO | 6132 | 04 | |
| | | | | 3.6 | 3.6 | 0.0 | | | 12 | 180 | OPTO | 6132 | 06 | |
| | | | 32 | 3.6 | 0.0 | 3.6 | 74 | 124 | 92 | 180 | COSC | 6342 | 1 | Friday - 1600 |
| | | | 32 | 2.4 | 0.0 | 2.4 | 81 | 124 | 101 | 120 | OPTO | 7361 | 01 | Saturday - 1100 |
| **000593 - 0000000000000102 \| Assembly** | | | | | | | | | | | | | | |
| | | | | 1.2 | 0.0 | 0.0 | | 100 | 32 | 60 | | | | |

| SUE Score | Demand Score | Utilization Score | POF Score | Average Demand Hours | Overlap Hours | Average Utilization Hours | Average Percent Fill | Capacity | Students | Duration Minutes | Subject | Number | Section | Day - Time |
|---|---|---|---|---|---|---|---|---|---|---|---|---|---|---|
| | | | | 1.2 | 0.0 | 0.0 | | 100 | 32 | 60 | BIOL | 6110 | 01 | Wednesday - 1600 |
| **000593 - 000000000000402B \| Conference Room** | | | | | | | | | | | | | | |
| | | | | 20.4 | 0.0 | 0.0 | | 20 | 77 | 1,020 | | | | |
| | | | | 2.4 | 0.0 | 0.0 | | 20 | 6 | 120 | BCHS | 6297 | 01 | Monday - 1000 |
| | | | | 2.4 | 0.0 | 0.0 | | 20 | 8 | 120 | BCHS | 6226 | 01 | Tuesday - 0800 |
| | | | | 2.4 | 0.0 | 0.0 | | 20 | 5 | 120 | BCHS | 6209 | 01 | Tuesday - 1100 |
| | | | | 2.4 | 0.0 | 0.0 | | 20 | 8 | 120 | BCHS | 6227 | 01 | Tuesday - 1300 |
| | | | | 2.4 | 0.0 | 0.0 | | 20 | 6 | 120 | BCHS | 6297 | 01 | Wednesday - 1000 |
| | | | | 2.4 | 0.0 | 0.0 | | 20 | 8 | 120 | BCHS | 6226 | 01 | Thursday - 0800 |
| | | | | 2.4 | 0.0 | 0.0 | | 20 | 5 | 120 | BCHS | 6209 | 01 | Thursday - 1100 |
| | | | | 2.4 | 0.0 | 0.0 | | 20 | 8 | 120 | BCHS | 6227 | 01 | Thursday - 1300 |
| | | | | 1.2 | 0.0 | 0.0 | | 20 | 23 | 60 | BCHS | 6113 | 01 | Friday - 1200 |
| **000598 - 0000000000000139 \| Classroom** | | | | | | | | | | | | | | |
| 41 | 9 | 8 | 24 | 21.6 | 0.0 | 21.6 | 62 | 44 | 192 | 1,080 | 7 | Class Count | | |
| | | | 16 | 3.6 | 0.0 | 3.6 | 52 | 44 | 23 | 180 | COMD | 4489 | 01 | Monday - 1300 |
| | | | 16 | 3.6 | 0.0 | 3.6 | 50 | 44 | 22 | 180 | COMD | 7322 | 01 | Monday - 1730 |
| | | | 32 | 1.8 | 0.0 | 1.8 | 91 | 44 | 40 | 90 | COMD | 2439 | 02 | Tuesday - 1430 |
| | | | 24 | 3.6 | 0.0 | 3.6 | 57 | 44 | 25 | 180 | COMD | 6328 | 02 | Tuesday - 1730 |
| | | | 8 | 3.6 | 0.0 | 3.6 | 39 | 44 | 17 | 180 | COMD | 6334 | 01 | Wednesday - 1730 |
| | | | 32 | 1.8 | 0.0 | 1.8 | 91 | 44 | 40 | 90 | COMD | 2439 | 02 | Thursday - 1430 |
| | | | 24 | 3.6 | 0.0 | 3.6 | 57 | 44 | 25 | 180 | COMD | 6387 | 02 | Thursday - 1730 |
| **000701 - 0000000000000112 \| Study Space** | | | | | | | | | | | | | | |
| | | | | 3.6 | 0.0 | 0.0 | | 40 | 16 | 180 | | | | |
| | | | | 3.6 | 0.0 | 0.0 | | 40 | 16 | 180 | PHCA | 6308 | 01 | Wednesday - 1730 |
| **000701 - 0000000000000218 \| Classroom** | | | | | | | | | | | | | | |
| 33 | 9 | 8 | 16 | 28.8 | 0.0 | 28.8 | 53 | 150 | 1,106 | 1,440 | 14 | Class Count | | |
| | | | 32 | 1.2 | 0.0 | 1.2 | 66 | 150 | 99 | 60 | PHAR | 5581 | 01 | Monday - 0800 |
| | | | 32 | 1.2 | 0.0 | 1.2 | 66 | 150 | 99 | 60 | PHAR | 5274 | 01 | Monday - 0900 |
| | | | 32 | 2.4 | 0.0 | 2.4 | 66 | 150 | 99 | 120 | PHAR | 5480 | 01 | Monday - 1000 |
| | | | 8 | 3.6 | 0.0 | 3.6 | 33 | 150 | 50 | 180 | PHAR | 5256 | 01 | Monday - 1300 |
| | | | 32 | 1.2 | 0.0 | 1.2 | 66 | 150 | 99 | 60 | PHAR | 5581 | 01 | Tuesday - 0800 |
| | | | 8 | 3.6 | 0.0 | 3.6 | 33 | 150 | 49 | 180 | PHAR | 5256 | 02 | Tuesday - 1300 |
| | | | 32 | 1.2 | 0.0 | 1.2 | 66 | 150 | 99 | 60 | PHAR | 5581 | 01 | Wednesday - 0800 |
| | | | 32 | 1.2 | 0.0 | 1.2 | 66 | 150 | 99 | 60 | PHAR | 5274 | 01 | Wednesday - 0900 |
| | | | 32 | 2.4 | 0.0 | 2.4 | 66 | 150 | 99 | 120 | PHAR | 5480 | 01 | Wednesday - 1000 |
| | | | 8 | 3.6 | 0.0 | 3.6 | 33 | 150 | 50 | 180 | PHAR | 5256 | 01 | Wednesday - 1300 |
| | | | 32 | 1.2 | 0.0 | 1.2 | 66 | 150 | 99 | 60 | PHAR | 5581 | 01 | Thursday - 0800 |

| SUE Score | Demand Score | Utilization Score | POF Score | Average Demand Hours | Overlap Hours | Average Utilization Hours | Average Percent Fill | Capacity | Students | Duration Minutes | Subject | Number | Section | Day - Time |
|---|---|---|---|---|---|---|---|---|---|---|---|---|---|---|
| | | | 8 | 3.6 | 0.0 | 3.6 | 33 | 150 | 49 | 180 | PHAR | 5256 | 02 | Thursday - 1300 |
| | | | 32 | 1.2 | 0.0 | 1.2 | 66 | 150 | 99 | 60 | PHAR | 5581 | 01 | Friday - 0800 |
| | | | 8 | 1.2 | 0.0 | 1.2 | 11 | 150 | 17 | 60 | PHAR | 5181 | 01 | Friday - 1400 |
| **000701 - 0000000000000219 \| Classroom** | | | | | | | | | | | | | | |
| 0 | 0 | 0 | 0 | 0.0 | | | | | | 0 | | | | |
| **000701 - 0000000000000315 \| Conference Room** | | | | | | | | | | | | | | |
| | | | | 4.8 | 0.0 | 0.0 | | 18 | 13 | 240 | | | | |
| | | | | 1.2 | 0.0 | 0.0 | | 18 | 12 | 60 | PHCA | 6101 | 01 | Wednesday - 1600 |
| | | | | 3.6 | 0.0 | 0.0 | | 18 | 1 | 180 | PHCA | 6305 | 02 | Thursday - 1000 |
| **000705 - 000000000012-440 \| Classroom** | | | | | | | | | | | | | | |
| 25 | 9 | 8 | 8 | 12.6 | 0.0 | 12.6 | 30 | 48 | 58 | 630 | 4 | Class Count | | |
| | | | 16 | 1.8 | 0.0 | 1.8 | 52 | 48 | 25 | 90 | COMM | 3356 | 02 | Tuesday - 1600 |
| | | | 8 | 3.6 | 0.0 | 3.6 | 10 | 48 | 5 | 180 | TEPM | 6302 | 3 | Tuesday - 1800 |
| | | | 8 | 3.6 | 0.0 | 3.6 | 25 | 48 | 12 | 180 | COMM | 4365 | 02 | Wednesday - 1900 |
| | | | 8 | 3.6 | 0.0 | 3.6 | 33 | 48 | 16 | 180 | COMM | 3368 | 03 | Thursday - 1900 |
| **000705 - 000000000012-441 \| Classroom** | | | | | | | | | | | | | | |
| 33 | 9 | 8 | 16 | 5.4 | 0.0 | 5.4 | 45 | 48 | 65 | 270 | 3 | Class Count | | |
| | | | 8 | 1.8 | 0.0 | 1.8 | 19 | 48 | 9 | 90 | SCLT | 3385 | 2 | Wednesday - 1900 |
| | | | 24 | 1.8 | 0.0 | 1.8 | 60 | 48 | 29 | 90 | SCLT | 4387 | 2 | Thursday - 1730 |
| | | | 24 | 1.8 | 0.0 | 1.8 | 56 | 48 | 27 | 90 | SCLT | 3387 | 1 | Thursday - 1900 |
| **000705 - 000000000012-442 \| Classroom** | | | | | | | | | | | | | | |
| 33 | 9 | 8 | 16 | 14.4 | 0.0 | 14.4 | 48 | 48 | 162 | 720 | 7 | Class Count | | |
| | | | 32 | 1.8 | 0.0 | 1.8 | 65 | 48 | 31 | 90 | TELS | 3340 | 4 | Monday - 0930 |
| | | | 16 | 1.8 | 0.0 | 1.8 | 46 | 48 | 22 | 90 | SCLT | 3375 | 3 | Monday - 1900 |
| | | | 8 | 1.8 | 0.0 | 1.8 | 42 | 48 | 20 | 90 | SCLT | 3381 | 3 | Tuesday - 1730 |
| | | | 8 | 1.8 | 0.0 | 1.8 | 40 | 48 | 19 | 90 | TELS | 3345 | 7 | Wednesday - 1300 |
| | | | 8 | 3.6 | 0.0 | 3.6 | 29 | 48 | 14 | 180 | POLS | 3385 | 03 | Wednesday - 1730 |
| | | | 32 | 1.8 | 0.0 | 1.8 | 65 | 48 | 31 | 90 | SCLT | 4375 | 2 | Thursday - 1730 |
| | | | 16 | 1.8 | 0.0 | 1.8 | 52 | 48 | 25 | 90 | SCLT | 4312 | 2 | Thursday - 1900 |
| **000705 - 000000000012-443 \| Classroom** | | | | | | | | | | | | | | |
| 25 | 9 | 8 | 8 | 7.2 | 0.0 | 7.2 | 37 | 47 | 52 | 360 | 3 | Class Count | | |
| | | | 8 | 3.6 | 0.0 | 3.6 | 30 | 47 | 14 | 180 | EDRS | 8380 | 06 | Tuesday - 1700 |
| | | | 8 | 1.8 | 0.0 | 1.8 | 43 | 47 | 20 | 90 | TELS | 3363 | 10 | Wednesday - 1730 |
| | | | 8 | 1.8 | 0.0 | 1.8 | 38 | 47 | 18 | 90 | TELS | 3363 | 9 | Wednesday - 1900 |
| **000705 - 000000000012-444 \| Classroom** | | | | | | | | | | | | | | |
| 33 | 9 | 8 | 16 | 9.0 | 0.0 | 9.0 | 47 | 48 | 112 | 450 | 5 | Class Count | | |

| SUE Score | Demand Score | Utilization Score | POF Score | Average Demand Hours | Overlap Hours | Average Utilization Hours | Average Percent Fill | Capacity | Students | Duration Minutes | Subject | Number | Section | Day - Time |
|---|---|---|---|---|---|---|---|---|---|---|---|---|---|---|
| | | | 16 | 1.8 | 0.0 | 1.8 | 52 | 48 | 25 | 90 | SCLT | 3384 | 1 | Monday - 1300 |
| | | | 8 | 1.8 | 0.0 | 1.8 | 29 | 48 | 14 | 90 | SCLT | 4389 | 1 | Monday - 1600 |
| | | | 8 | 1.8 | 0.0 | 1.8 | 27 | 48 | 13 | 90 | SCLT | 4380 | 2 | Tuesday - 1430 |
| | | | 32 | 1.8 | 0.0 | 1.8 | 100 | 48 | 48 | 90 | SCLT | 2362 | 5 | Tuesday - 1730 |
| | | | 8 | 1.8 | 0.0 | 1.8 | 25 | 48 | 12 | 90 | SCLT | 3376 | 3 | Tuesday - 1900 |
| **000705 - 000000000012-446 \| Classroom** | | | | | | | | | | | | | | |
| 41 | 9 | 8 | 24 | 9.6 | 0.0 | 9.6 | 58 | 48 | 111 | 480 | 4 | Class Count | | |
| | | | 24 | 2.4 | 0.0 | 2.4 | 56 | 48 | 27 | 120 | MECT | 1330 | 03 | Monday - 1900 |
| | | | 24 | 1.8 | 0.0 | 1.8 | 56 | 48 | 27 | 90 | MECT | 2354 | 2 | Tuesday - 1730 |
| | | | 24 | 1.8 | 0.0 | 1.8 | 56 | 48 | 27 | 90 | MECT | 2354 | 2 | Thursday - 1730 |
| | | | 24 | 3.6 | 0.0 | 3.6 | 63 | 48 | 30 | 180 | MECT | 3367 | 1 | Saturday - 0830 |
| **000705 - 000000000012-447 \| Classroom** | | | | | | | | | | | | | | |
| 25 | 9 | 8 | 8 | 3.6 | 0.0 | 3.6 | 33 | 40 | 13 | 180 | 1 | Class Count | | |
| | | | 8 | 3.6 | 0.0 | 3.6 | 33 | 40 | 13 | 180 | FINA | 7330 | 01 | Tuesday - 1800 |
| **000705 - 000000000012-448 \| Classroom** | | | | | | | | | | | | | | |
| 25 | 9 | 8 | 8 | 7.2 | 0.0 | 7.2 | 25 | 40 | 20 | 360 | 2 | Class Count | | |
| | | | 8 | 3.6 | 0.0 | 3.6 | 35 | 40 | 14 | 180 | EDRS | 8381 | 02 | Tuesday - 1700 |
| | | | 8 | 3.6 | 0.0 | 3.6 | 15 | 40 | 6 | 180 | COMM | 3361 | 03 | Thursday - 1800 |
| **000705 - 000000000012-450 \| Classroom** | | | | | | | | | | | | | | |
| 33 | 9 | 8 | 16 | 14.4 | 0.0 | 14.4 | 52 | 38 | 158 | 720 | 8 | Class Count | | |
| | | | 24 | 1.8 | 0.0 | 1.8 | 63 | 38 | 24 | 90 | PSYC | 3301 | 11 | Monday - 1730 |
| | | | 24 | 1.8 | 0.0 | 1.8 | 58 | 38 | 22 | 90 | PSYC | 3338 | 01 | Monday - 1900 |
| | | | 8 | 1.8 | 0.0 | 1.8 | 42 | 38 | 16 | 90 | PSYC | 3350 | 04 | Tuesday - 1730 |
| | | | 16 | 1.8 | 0.0 | 1.8 | 45 | 38 | 17 | 90 | PSYC | 3334 | 01 | Tuesday - 1900 |
| | | | 24 | 1.8 | 0.0 | 1.8 | 63 | 38 | 24 | 90 | PSYC | 3301 | 11 | Wednesday - 1730 |
| | | | 24 | 1.8 | 0.0 | 1.8 | 58 | 38 | 22 | 90 | PSYC | 3338 | 01 | Wednesday - 1900 |
| | | | 8 | 1.8 | 0.0 | 1.8 | 42 | 38 | 16 | 90 | PSYC | 3350 | 04 | Thursday - 1730 |
| | | | 16 | 1.8 | 0.0 | 1.8 | 45 | 38 | 17 | 90 | PSYC | 3334 | 01 | Thursday - 1900 |
| **000705 - 000000000012-451 \| Classroom** | | | | | | | | | | | | | | |
| 25 | 9 | 8 | 8 | 7.2 | 0.0 | 7.2 | 44 | 32 | 56 | 360 | 4 | Class Count | | |
| | | | 8 | 1.8 | 0.0 | 1.8 | 44 | 32 | 14 | 90 | TEPM | 6304 | 2 | Tuesday - 1730 |
| | | | 16 | 1.8 | 0.0 | 1.8 | 50 | 32 | 16 | 90 | TEPM | 6395 | 2 | Tuesday - 1900 |
| | | | 16 | 1.8 | 0.0 | 1.8 | 47 | 32 | 15 | 90 | TEPM | 6391 | 2 | Thursday - 1730 |
| | | | 8 | 1.8 | 0.0 | 1.8 | 34 | 32 | 11 | 90 | TEPM | 6303 | 3 | Thursday - 1900 |
| **000705 - 000000000012-707 \| Classroom** | | | | | | | | | | | | | | |
| 49 | 9 | 8 | 32 | 5.4 | 0.0 | 5.4 | 65 | 23 | 30 | 270 | 2 | Class Count | | |

| SUE Score | Demand Score | Utilization Score | POF Score | Average Demand Hours | Overlap Hours | Average Utilization Hours | Average Percent Fill | Capacity | Students | Duration Minutes | Subject | Number | Section | Day - Time |
|---|---|---|---|---|---|---|---|---|---|---|---|---|---|---|
| | | | 32 | 1.8 | 0.0 | 1.8 | 70 | 23 | 16 | 90 | TELS | 3363 | 27 | Tuesday - 1730 |
| | | | 24 | 3.6 | 0.0 | 3.6 | 61 | 23 | 14 | 180 | ELCS | 8315 | 02 | Wednesday - 1800 |
| **000705 - 000000000012-709 \| Classroom** | | | | | | | | | | | | | | |
| 25 | 9 | 8 | 8 | 3.6 | 0.0 | 3.6 | 24 | 29 | 7 | 180 | 1 | Class Count | | |
| | | | 8 | 3.6 | 0.0 | 3.6 | 24 | 29 | 7 | 180 | TEPM | 6301 | 6 | Tuesday - 1800 |
| **000705 - 000000000012-713 \| Classroom** | | | | | | | | | | | | | | |
| 41 | 9 | 8 | 24 | 10.8 | 0.0 | 10.8 | 57 | 36 | 124 | 540 | 6 | Class Count | | |
| | | | 16 | 1.8 | 0.0 | 1.8 | 53 | 36 | 19 | 90 | MECT | 3355 | 2 | Tuesday - 0930 |
| | | | 16 | 1.8 | 0.0 | 1.8 | 47 | 36 | 17 | 90 | MECT | 3318 | 3 | Tuesday - 1900 |
| | | | 32 | 1.8 | 0.0 | 1.8 | 72 | 36 | 26 | 90 | MECT | 3331 | 3 | Tuesday - 2030 |
| | | | 16 | 1.8 | 0.0 | 1.8 | 53 | 36 | 19 | 90 | MECT | 3355 | 2 | Thursday - 0930 |
| | | | 16 | 1.8 | 0.0 | 1.8 | 47 | 36 | 17 | 90 | MECT | 3318 | 3 | Thursday - 1900 |
| | | | 32 | 1.8 | 0.0 | 1.8 | 72 | 36 | 26 | 90 | MECT | 3331 | 3 | Thursday - 2030 |
| **000705 - 000000000012-715 \| Classroom** | | | | | | | | | | | | | | |
| 33 | 9 | 8 | 16 | 4.8 | 0.0 | 4.8 | 53 | 36 | 38 | 240 | 2 | Class Count | | |
| | | | 32 | 3.6 | 0.0 | 3.6 | 67 | 36 | 24 | 180 | MECT | 4372 | 2 | Tuesday - 0800 |
| | | | 8 | 1.2 | 0.0 | 1.2 | 39 | 36 | 14 | 60 | MECT | 4188 | 1 | Tuesday - 1800 |
| **000705 - 000000000012-717 \| Classroom** | | | | | | | | | | | | | | |
| 49 | 9 | 8 | 32 | 3.6 | 0.0 | 3.6 | 72 | 36 | 52 | 180 | 2 | Class Count | | |
| | | | 32 | 1.8 | 0.0 | 1.8 | 81 | 36 | 29 | 90 | TELS | 3340 | 17 | Monday - 1730 |
| | | | 24 | 1.8 | 0.0 | 1.8 | 64 | 36 | 23 | 90 | TELS | 3340 | 18 | Monday - 1900 |
| **Class Laboratory** | | | | | | | | | | | | | | |
| 92 | 36 | 32 | 24 | 41.0 | 2.0 | 30.1 | 71 | | | | | | | |
| Room Count | | 116 | | 4,758.6 | 235.2 | 3,492.6 | | | | | | | | |
| **000409 - 000000000000115 \| Special Class Laboratory** | | | | | | | | | | | | | | |
| | | | | 26.4 | 0.0 | 0.0 | | 22 | 142 | 1,320 | | | | |
| | | | | 12.0 | 0.0 | 0.0 | | 22 | 76 | | | | | Tuesday - 1400 |
| | | | | 2.4 | 0.0 | 0.0 | | | 20 | 120 | PETR | 2311 | 02 | |
| | | | | 2.4 | 0.0 | 0.0 | | | 20 | 120 | PETR | 2311 | 03 | |
| | | | | 2.4 | 0.0 | 0.0 | | | 20 | 120 | PETR | 2311 | 04 | |
| | | | | 2.4 | 0.0 | 0.0 | | | 8 | 120 | PETR | 2311 | 08 | |
| | | | | 2.4 | 0.0 | 0.0 | | | 8 | 120 | PETR | 2311 | 09 | |
| | | | | 14.4 | 0.0 | 0.0 | | 22 | 66 | | | | | Thursday - 1400 |
| | | | | 2.4 | 0.0 | 0.0 | | | 20 | 120 | PETR | 2311 | 05 | |
| | | | | 2.4 | 0.0 | 0.0 | | | 20 | 120 | PETR | 2311 | 06 | |
| | | | | 2.4 | 0.0 | 0.0 | | | 20 | 120 | PETR | 2311 | 07 | |
| | | | | 2.4 | 0.0 | 0.0 | | | 4 | 120 | PETR | 2311 | 11 | |

| SUE Score | Demand Score | Utilization Score | POF Score | Average Demand Hours | Overlap Hours | Average Utilization Hours | Average Percent Fill | Capacity | Students | Duration Minutes | Subject | Number | Section | Day - Time |
|---|---|---|---|---|---|---|---|---|---|---|---|---|---|---|
| | | | | 2.4 | 0.0 | 0.0 | | | 1 | 120 | PETR | 2311 | 12 | |
| | | | | 2.4 | 0.0 | 0.0 | | | 1 | 120 | PETR | 2311 | 13 | |
| **000499 - 0000000000000126 \| Special Class Laboratory** | | | | | | | | | | | | | | |
| | | | | 7.2 | 0.0 | 0.0 | | 52 | 18 | 360 | | | | |
| | | | | 7.2 | 0.0 | 0.0 | | 52 | 18 | | | | | Wednesday - 1800 |
| | | | | 3.6 | 0.0 | 0.0 | | | 6 | 180 | MIS | 4397 | 06 | |
| | | | | 3.6 | 0.0 | 0.0 | | | 12 | 180 | MIS | 7397 | 02 | |
| **000499 - 0000000000000310 \| Special Class Laboratory** | | | | | | | | | | | | | | |
| | | | | 9.0 | 0.0 | 0.0 | | 46 | 87 | 450 | | | | |
| | | | | 3.6 | 0.0 | 0.0 | | 46 | 30 | 180 | BZAN | 6310 | 04 | Monday - 1800 |
| | | | | 1.8 | 0.0 | 0.0 | | 46 | 17 | 90 | ENTR | 4397 | 01 | Tuesday - 1300 |
| | | | | 3.6 | 0.0 | 0.0 | | 46 | 40 | 180 | BZAN | 6310 | 03 | Tuesday - 1800 |
| **000503 - 0000000000000131 \| Class Laboratory** | | | | | | | | | | | | | | |
| 82 | 18 | 32 | 32 | 28.8 | 0.0 | 28.8 | 88 | 24 | 275 | 1,440 | 13 | Class Count | | |
| | | | 32 | 1.8 | 0.0 | 1.8 | 100 | 24 | 24 | 90 | TELS | 3363 | 17 | Monday - 1600 |
| | | | 32 | 1.8 | 0.0 | 1.8 | 100 | 24 | 24 | 90 | TELS | 3363 | 5 | Monday - 1730 |
| | | | 24 | 1.8 | 0.0 | 1.8 | 71 | 24 | 17 | 90 | COMM | 4397 | 05 | Tuesday - 1130 |
| | | | 32 | 1.8 | 0.0 | 1.8 | 92 | 24 | 22 | 90 | COMM | 3311 | 03 | Tuesday - 1300 |
| | | | 32 | 1.8 | 0.0 | 1.8 | 100 | 24 | 24 | 90 | TELS | 3363 | 1 | Tuesday - 1600 |
| | | | 32 | 1.8 | 0.0 | 1.8 | 100 | 24 | 24 | 90 | TELS | 3363 | 2 | Tuesday - 1730 |
| | | | 32 | 1.8 | 0.0 | 1.8 | 100 | 24 | 24 | 90 | TELS | 3363 | 3 | Wednesday - 1600 |
| | | | 32 | 1.8 | 0.0 | 1.8 | 100 | 24 | 24 | 90 | TELS | 3363 | 4 | Wednesday - 1730 |
| | | | 8 | 3.6 | 0.0 | 3.6 | 46 | 24 | 11 | 180 | CIS | 2334 | 6 | Wednesday - 1900 |
| | | | 24 | 1.8 | 0.0 | 1.8 | 71 | 24 | 17 | 90 | COMM | 4397 | 05 | Thursday - 1130 |
| | | | 32 | 1.8 | 0.0 | 1.8 | 92 | 24 | 22 | 90 | COMM | 3311 | 03 | Thursday - 1300 |
| | | | 32 | 3.6 | 0.0 | 3.6 | 75 | 24 | 18 | 180 | CIS | 2334 | 5 | Thursday - 1900 |
| | | | 32 | 3.6 | 0.0 | 3.6 | 100 | 24 | 24 | 180 | MECT | 3360 | 4 | Friday - 1300 |
| **000503 - 000000000000102A \| Class Laboratory** | | | | | | | | | | | | | | |
| 49 | 9 | 8 | 32 | 14.4 | 0.0 | 14.4 | 101 | 28 | 113 | 720 | 4 | Class Count | | |
| | | | 32 | 3.6 | 0.0 | 3.6 | 100 | 28 | 28 | 180 | DIGM | 2350 | 02 | Monday - 1300 |
| | | | 32 | 3.6 | 0.0 | 3.6 | 107 | 28 | 30 | 180 | DIGM | 3353 | 2 | Monday - 1600 |
| | | | 32 | 3.6 | 0.0 | 3.6 | 100 | 28 | 28 | 180 | DIGM | 2350 | 04 | Wednesday - 1300 |
| | | | 32 | 3.6 | 0.0 | 3.6 | 96 | 28 | 27 | 180 | DIGM | 2350 | 5 | Wednesday - 1600 |
| **000503 - 000000000000102E \| Special Class Laboratory** | | | | | | | | | | | | | | |
| | | | | 10.8 | 0.0 | 0.0 | | 48 | 84 | 540 | | | | |
| | | | | 3.6 | 0.0 | 0.0 | | 48 | 15 | 180 | ELET | 4208 | 01 | Tuesday - 1300 |
| | | | | 1.8 | 0.0 | 0.0 | | 48 | 27 | 90 | ELET | 4308 | 01 | Tuesday - 1600 |

| SUE Score | Demand Score | Utilization Score | POF Score | Average Demand Hours | Overlap Hours | Average Utilization Hours | Average Percent Fill | Capacity | Students | Duration Minutes | Subject | Number | Section | Day - Time |
|---|---|---|---|---|---|---|---|---|---|---|---|---|---|---|
| | | | | 3.6 | 0.0 | 0.0 | | 48 | 15 | 180 | ELET | 4208 | 01 | Thursday - 1300 |
| | | | | 1.8 | 0.0 | 0.0 | | 48 | 27 | 90 | ELET | 4308 | 01 | Thursday - 1600 |
| **000503 - 000000000000116A \| Class Laboratory** | | | | | | | | | | | | | | |
| 92 | 36 | 32 | 24 | 61.2 | 0.0 | 61.2 | 74 | 47 | 761 | 3,060 | 22 | Class Count | | |
| | | | 8 | 3.6 | 0.0 | 3.6 | 47 | 47 | 22 | 180 | MECT | 3365 | 5 | Monday - 0900 |
| | | | 32 | 1.2 | 0.0 | 1.2 | 91 | 47 | 43 | 60 | MECT | 1330 | 9 | Monday - 1300 |
| | | | 32 | 3.6 | 0.0 | 3.6 | 91 | 47 | 43 | 180 | MECT | 1330 | 10 | Monday - 1400 |
| | | | 32 | 1.2 | 0.0 | 1.2 | 85 | 47 | 40 | 60 | MECT | 4332 | 1 | Monday - 1800 |
| | | | 32 | 3.6 | 0.0 | 3.6 | 85 | 47 | 40 | 180 | MECT | 4332 | 2 | Monday - 1900 |
| | | | 8 | 1.8 | 0.0 | 1.8 | 36 | 47 | 17 | 90 | ELET | 4300 | 01 | Tuesday - 1000 |
| | | | 24 | 1.8 | 0.0 | 1.8 | 74 | 47 | 35 | 90 | BTEC | 3301 | 1 | Tuesday - 1300 |
| | | | 16 | 2.4 | 0.0 | 2.4 | 55 | 47 | 26 | 120 | CNST | 1330 | 2 | Tuesday - 1600 |
| | | | 32 | 1.2 | 0.0 | 1.2 | 87 | 47 | 41 | 60 | MECT | 4332 | 3 | Tuesday - 1800 |
| | | | 32 | 3.6 | 0.0 | 3.6 | 87 | 47 | 41 | 180 | MECT | 4332 | 4 | Tuesday - 1900 |
| | | | 32 | 3.6 | 0.0 | 3.6 | 94 | 47 | 44 | 180 | MECT | 1330 | 02 | Wednesday - 1000 |
| | | | 32 | 1.2 | 0.0 | 1.2 | 91 | 47 | 43 | 60 | MECT | 1330 | 9 | Wednesday - 1300 |
| | | | 8 | 3.6 | 0.0 | 3.6 | 34 | 47 | 16 | 180 | MECT | 3155 | 5 | Wednesday - 1600 |
| | | | 8 | 3.6 | 0.0 | 3.6 | 53 | 47 | 25 | 180 | MECT | 3360 | 3 | Wednesday - 1900 |
| | | | 8 | 1.8 | 0.0 | 1.8 | 36 | 47 | 17 | 90 | ELET | 4300 | 01 | Thursday - 1000 |
| | | | 24 | 1.8 | 0.0 | 1.8 | 74 | 47 | 35 | 90 | BTEC | 3301 | 1 | Thursday - 1300 |
| | | | 32 | 3.6 | 0.0 | 3.6 | 98 | 47 | 46 | 180 | MECT | 1330 | 06 | Thursday - 1900 |
| | | | 32 | 3.6 | 0.0 | 3.6 | 85 | 47 | 40 | 180 | MECT | 3341 | 2 | Friday - 0900 |
| | | | 32 | 3.6 | 0.0 | 3.6 | 85 | 47 | 40 | 180 | MECT | 3341 | 3 | Friday - 1300 |
| | | | 16 | 3.6 | 0.0 | 3.6 | 55 | 47 | 26 | 180 | MECT | 3360 | 2 | Friday - 1600 |
| | | | 32 | 3.6 | 0.0 | 3.6 | 77 | 47 | 36 | 180 | MECT | 3341 | 6 | Saturday - 0900 |
| | | | 32 | 3.6 | 0.0 | 3.6 | 96 | 47 | 45 | 180 | MECT | 1330 | 8 | Saturday - 1300 |
| **000503 - 000000000000116B \| Class Laboratory** | | | | | | | | | | | | | | |
| 92 | 36 | 32 | 24 | 47.4 | 0.0 | 47.4 | 70 | 60 | 711 | 2,370 | 17 | Class Count | | |
| | | | 32 | 1.8 | 0.0 | 1.8 | 100 | 60 | 60 | 90 | ELET | 2300 | 02 | Monday - 1430 |
| | | | 8 | 3.6 | 0.0 | 3.6 | 35 | 60 | 21 | 180 | CNST | 3372 | 1 | Monday - 1900 |
| | | | 32 | 1.8 | 0.0 | 1.8 | 100 | 60 | 60 | 90 | ELET | 2300 | 03 | Tuesday - 1130 |
| | | | 32 | 1.8 | 0.0 | 1.8 | 100 | 60 | 60 | 90 | ELET | 2300 | 01 | Tuesday - 1300 |
| | | | 32 | 3.6 | 0.0 | 3.6 | 92 | 60 | 55 | 180 | CNST | 1315 | 01 | Tuesday - 1600 |
| | | | 8 | 3.6 | 0.0 | 3.6 | 42 | 60 | 25 | 180 | CNST | 2325 | 1 | Tuesday - 1900 |
| | | | 16 | 3.6 | 0.0 | 3.6 | 60 | 60 | 36 | 180 | MECT | 1330 | 11 | Wednesday - 1000 |
| | | | 32 | 1.8 | 0.0 | 1.8 | 100 | 60 | 60 | 90 | ELET | 2300 | 02 | Wednesday - 1430 |
| | | | 32 | 3.6 | 0.0 | 3.6 | 98 | 60 | 59 | 180 | CNST | 3331 | 2 | Wednesday - 1600 |
| | | | 8 | 1.8 | 0.0 | 1.8 | 7 | 60 | 4 | 90 | CNST | 6350 | 02 | Thursday - 0700 |

| SUE Score | Demand Score | Utilization Score | POF Score | Average Demand Hours | Overlap Hours | Average Utilization Hours | Average Percent Fill | Capacity | Students | Duration Minutes | Subject | Number | Section | Day - Time |
|---|---|---|---|---|---|---|---|---|---|---|---|---|---|---|
| | | | 32 | 1.8 | 0.0 | 1.8 | 100 | 60 | 60 | 90 | ELET | 2300 | 03 | Thursday - 1130 |
| | | | 32 | 1.8 | 0.0 | 1.8 | 100 | 60 | 60 | 90 | ELET | 2300 | 01 | Thursday - 1300 |
| | | | 32 | 3.6 | 0.0 | 3.6 | 92 | 60 | 55 | 180 | CNST | 3355 | 01 | Thursday - 1600 |
| | | | 32 | 2.4 | 0.0 | 2.4 | 83 | 60 | 50 | 120 | CNST | 3155 | 01 | Thursday - 1900 |
| | | | 16 | 3.6 | 0.0 | 3.6 | 57 | 60 | 34 | 180 | CNST | 3365 | 1 | Friday - 1600 |
| | | | 8 | 3.6 | 0.0 | 3.6 | 15 | 60 | 9 | 180 | CNST | 6370 | 02 | Friday - 1900 |
| | | | 8 | 3.6 | 0.0 | 3.6 | 5 | 60 | 3 | 180 | CNST | 6396 | 10 | Saturday - 0700 |
| **000505 - 0000000000002302 \| Class Laboratory** | | | | | | | | | | | | | | |
| 100 | 36 | 32 | 32 | 49.2 | 3.6 | 45.6 | 84 | 30 | 328 | 2,460 | 13 | Class Count | | |
| | | | 32 | 3.6 | 0.0 | 3.6 | 90 | 30 | 27 | 180 | OPTO | 6190 | 02 | Monday - 0900 |
| | | | 32 | 3.6 | 0.0 | 3.6 | 83 | 30 | 25 | 180 | OPTO | 5134 | 03 | Monday - 1300 |
| | | | 32 | 3.6 | 0.0 | 3.6 | 83 | 30 | 25 | 180 | OPTO | 5134 | 02 | Monday - 1600 |
| | | | 32 | 3.6 | 0.0 | 3.6 | 80 | 30 | 24 | 180 | OPTO | 6190 | 04 | Tuesday - 0900 |
| | | | 32 | 3.6 | 0.0 | 3.6 | 87 | 30 | 26 | 180 | OPTO | 5134 | 01 | Tuesday - 1300 |
| | | | 32 | 3.6 | 0.0 | 3.6 | 83 | 30 | 25 | 180 | OPTO | 5134 | 04 | Tuesday - 1600 |
| | | | 32 | 3.6 | 0.0 | 3.6 | 80 | 30 | 24 | 180 | OPTO | 6163 | 02 | Wednesday - 0900 |
| | | | 32 | 3.6 | 0.0 | 3.6 | 87 | 30 | 26 | 180 | OPTO | 5111 | 01 | Wednesday - 1300 |
| | | | 32 | 3.6 | 0.0 | 3.6 | 83 | 30 | 25 | 180 | OPTO | 6190 | 01 | Thursday - 0900 |
| | | | 32 | 2.4 | 0.0 | 2.4 | 87 | 30 | 26 | 120 | OPTO | 7152 | 04 | Thursday - 1300 |
| | | | 32 | 7.2 | 3.6 | 3.6 | 83 | 30 | 25 | | | | | Thursday - 1600 |
| | | | | 3.6 | 0.0 | 3.6 | | | 13 | 180 | OPTO | 5133 | 06 | |
| | | | | 3.6 | 3.6 | 0.0 | | | 12 | 180 | OPTO | 5133 | 07 | |
| | | | 32 | 3.6 | 0.0 | 3.6 | 80 | 30 | 24 | 180 | OPTO | 6190 | 03 | Friday - 0900 |
| | | | 32 | 3.6 | 0.0 | 3.6 | 87 | 30 | 26 | 180 | OPTO | 5111 | 04 | Friday - 1300 |
| **000505 - 0000000000002316 \| Class Laboratory** | | | | | | | | | | | | | | |
| 0 | 0 | 0 | 0 | 0.0 | | | | | | 0 | | | | |
| **000505 - 0000000000002318 \| Class Laboratory** | | | | | | | | | | | | | | |
| 0 | 0 | 0 | 0 | 0.0 | | | | | | 0 | | | | |
| **000505 - 0000000000002321 \| Special Class Laboratory** | | | | | | | | | | | | | | |
| | | | | 7.2 | 0.0 | 0.0 | | 27 | 14 | 360 | | | | |
| | | | | 3.6 | 0.0 | 0.0 | | 27 | 7 | 180 | PHOP | 6241 | 01 | Monday - 0900 |
| | | | | 3.6 | 0.0 | 0.0 | | 27 | 7 | 180 | PHOP | 6242 | 01 | Wednesday - 0900 |
| **000505 - 0000000000002322 \| Class Laboratory** | | | | | | | | | | | | | | |
| 0 | 0 | 0 | 0 | 0.0 | | | | | | 0 | | | | |
| **000506 - 0000000000000122 \| Special Class Laboratory** | | | | | | | | | | | | | | |
| | | | | 21.6 | 0.0 | 0.0 | | 50 | 108 | 1,080 | | | | |

| SUE Score | Demand Score | Utilization Score | POF Score | Average Demand Hours | Overlap Hours | Average Utilization Hours | Average Percent Fill | Capacity | Students | Duration Minutes | Subject | Number | Section | Day - Time |
|---|---|---|---|---|---|---|---|---|---|---|---|---|---|---|
| | | | | 3.6 | 0.0 | 0.0 | | 50 | 16 | 180 | COMM | 2322 | 02 | Monday - 1300 |
| | | | | 3.6 | 0.0 | 0.0 | | 50 | 18 | 180 | COMM | 3382 | 02 | Tuesday - 0830 |
| | | | | 3.6 | 0.0 | 0.0 | | 50 | 18 | 180 | COMM | 2322 | 03 | Wednesday - 1000 |
| | | | | 3.6 | 0.0 | 0.0 | | 50 | 19 | 180 | COMM | 2322 | 06 | Wednesday - 1730 |
| | | | | 3.6 | 0.0 | 0.0 | | 50 | 20 | 180 | COMM | 4381 | 02 | Thursday - 1600 |
| | | | | 3.6 | 0.0 | 0.0 | | 50 | 17 | 180 | COMM | 2322 | 04 | Friday - 1000 |
| **000506 - 0000000000000232 \| Class Laboratory** | | | | | | | | | | | | | | |
| 76 | 36 | 32 | 8 | 53.4 | 0.0 | 53.4 | 54 | 35 | 549 | 2,670 | 29 | Class Count | | |
| | | | 24 | 1.2 | 0.0 | 1.2 | 66 | 35 | 23 | 60 | COMM | 2310 | 02 | Monday - 1000 |
| | | | 8 | 1.2 | 0.0 | 1.2 | 51 | 35 | 18 | 60 | COMM | 2310 | 03 | Monday - 1200 |
| | | | 8 | 1.8 | 0.0 | 1.8 | 49 | 35 | 17 | 90 | COMM | 2310 | 04 | Monday - 1300 |
| | | | 8 | 1.8 | 0.0 | 1.8 | 46 | 35 | 16 | 90 | COMM | 2310 | 05 | Monday - 1430 |
| | | | 8 | 1.8 | 0.0 | 1.8 | 40 | 35 | 14 | 90 | COMM | 2310 | 06 | Monday - 1600 |
| | | | 16 | 3.6 | 0.0 | 3.6 | 57 | 35 | 20 | 180 | COMM | 3316 | 03 | Monday - 1730 |
| | | | 24 | 1.8 | 0.0 | 1.8 | 66 | 35 | 23 | 90 | COMM | 3324 | 07 | Tuesday - 0830 |
| | | | 24 | 1.8 | 0.0 | 1.8 | 66 | 35 | 23 | 90 | COMM | 3324 | 08 | Tuesday - 1000 |
| | | | 16 | 1.8 | 0.0 | 1.8 | 63 | 35 | 22 | 90 | COMM | 3324 | 09 | Tuesday - 1130 |
| | | | 8 | 0.6 | 0.0 | 0.6 | 40 | 35 | 14 | 30 | COMM | 4313 | 01 | Tuesday - 1300 |
| | | | 8 | 1.2 | 0.0 | 1.2 | 40 | 35 | 14 | 60 | COMM | 4313 | 02 | Tuesday - 1330 |
| | | | 16 | 1.8 | 0.0 | 1.8 | 60 | 35 | 21 | 90 | COMM | 4397 | 04 | Tuesday - 1600 |
| | | | 16 | 2.4 | 0.0 | 2.4 | 63 | 35 | 22 | 120 | COMM | 2310 | 13 | Tuesday - 1730 |
| | | | 24 | 1.2 | 0.0 | 1.2 | 66 | 35 | 23 | 60 | COMM | 2310 | 02 | Wednesday - 1000 |
| | | | 8 | 1.2 | 0.0 | 1.2 | 51 | 35 | 18 | 60 | COMM | 2310 | 03 | Wednesday - 1200 |
| | | | 8 | 1.8 | 0.0 | 1.8 | 49 | 35 | 17 | 90 | COMM | 2310 | 04 | Wednesday - 1300 |
| | | | 8 | 1.8 | 0.0 | 1.8 | 46 | 35 | 16 | 90 | COMM | 2310 | 05 | Wednesday - 1430 |
| | | | 8 | 1.8 | 0.0 | 1.8 | 40 | 35 | 14 | 90 | COMM | 2310 | 06 | Wednesday - 1600 |
| | | | 16 | 3.6 | 0.0 | 3.6 | 60 | 35 | 21 | 180 | COMM | 3353 | 01 | Wednesday - 1730 |
| | | | 24 | 1.8 | 0.0 | 1.8 | 66 | 35 | 23 | 90 | COMM | 3324 | 08 | Thursday - 1000 |
| | | | 16 | 1.8 | 0.0 | 1.8 | 63 | 35 | 22 | 90 | COMM | 3324 | 09 | Thursday - 1130 |
| | | | 8 | 0.6 | 0.0 | 0.6 | 40 | 35 | 14 | 30 | COMM | 4313 | 01 | Thursday - 1300 |
| | | | 8 | 1.2 | 0.0 | 1.2 | 40 | 35 | 14 | 60 | COMM | 4313 | 02 | Thursday - 1330 |
| | | | 16 | 1.8 | 0.0 | 1.8 | 60 | 35 | 21 | 90 | COMM | 4397 | 04 | Thursday - 1600 |
| | | | 16 | 3.6 | 0.0 | 3.6 | 63 | 35 | 22 | 180 | COMM | 2310 | 14 | Thursday - 1730 |
| | | | 24 | 1.2 | 0.0 | 1.2 | 66 | 35 | 23 | 60 | COMM | 2310 | 02 | Friday - 1000 |
| | | | 8 | 1.2 | 0.0 | 1.2 | 51 | 35 | 18 | 60 | COMM | 2310 | 03 | Friday - 1200 |
| | | | 8 | 2.4 | 0.0 | 2.4 | 51 | 35 | 18 | 120 | COMM | 2310 | 15 | Saturday - 0900 |
| | | | 8 | 3.6 | 0.0 | 3.6 | 51 | 35 | 18 | 180 | COMM | 2310 | 16 | Saturday - 1100 |

| SUE Score | Demand Score | Utilization Score | POF Score | Average Demand Hours | Overlap Hours | Average Utilization Hours | Average Percent Fill | Capacity | Students | Duration Minutes | Subject | Number | Section | Day - Time |
|---|---|---|---|---|---|---|---|---|---|---|---|---|---|---|
| **000506 - 0000000000000239 \| Class Laboratory** | | | | | | | | | | | | | | |
| 41 | 9 | 8 | 24 | 10.8 | 0.0 | 10.8 | 72 | 25 | 72 | 540 | 4 | Class Count | | |
| | | | 32 | 1.8 | 0.0 | 1.8 | 100 | 25 | 25 | 90 | COMM | 3314 | 02 | Monday - 1700 |
| | | | 16 | 3.6 | 0.0 | 3.6 | 56 | 25 | 14 | 180 | COMM | 4328 | 01 | Tuesday - 1900 |
| | | | 32 | 1.8 | 0.0 | 1.8 | 100 | 25 | 25 | 90 | COMM | 3314 | 02 | Wednesday - 1700 |
| | | | 8 | 3.6 | 0.0 | 3.6 | 32 | 25 | 8 | 180 | COMM | 4369 | 01 | Thursday - 1730 |
| **000506 - 0000000000000243 \| Class Laboratory** | | | | | | | | | | | | | | |
| 100 | 36 | 32 | 32 | 52.8 | 0.0 | 52.8 | 90 | 25 | 537 | 2,640 | 24 | Class Count | | |
| | | | 32 | 1.2 | 0.0 | 1.2 | 100 | 25 | 25 | 60 | COMM | 3353 | 02 | Monday - 1100 |
| | | | 32 | 1.8 | 0.0 | 1.8 | 84 | 25 | 21 | 90 | COMM | 4397 | 03 | Monday - 1300 |
| | | | 32 | 1.8 | 0.0 | 1.8 | 88 | 25 | 22 | 90 | COMM | 4310 | 01 | Monday - 1430 |
| | | | 32 | 1.2 | 0.0 | 1.2 | 100 | 25 | 25 | 60 | COMM | 3314 | 01 | Monday - 1600 |
| | | | 32 | 3.6 | 0.0 | 3.6 | 96 | 25 | 24 | 180 | COMM | 3323 | 03 | Monday - 1730 |
| | | | 32 | 1.8 | 0.0 | 1.8 | 96 | 25 | 24 | 90 | COMM | 3327 | 01 | Tuesday - 0830 |
| | | | 32 | 2.4 | 0.0 | 2.4 | 100 | 25 | 25 | 120 | COMM | 3326 | 01 | Tuesday - 1000 |
| | | | 32 | 1.8 | 0.0 | 1.8 | 96 | 25 | 24 | 90 | COMM | 3383 | 01 | Tuesday - 1300 |
| | | | 32 | 1.8 | 0.0 | 1.8 | 84 | 25 | 21 | 90 | COMM | 4382 | 01 | Tuesday - 1430 |
| | | | 8 | 3.6 | 0.0 | 3.6 | 36 | 25 | 9 | 180 | COMM | 6310 | 01 | Tuesday - 1730 |
| | | | 32 | 1.2 | 0.0 | 1.2 | 100 | 25 | 25 | 60 | COMM | 3353 | 02 | Wednesday - 1100 |
| | | | 32 | 1.8 | 0.0 | 1.8 | 84 | 25 | 21 | 90 | COMM | 4397 | 03 | Wednesday - 1300 |
| | | | 32 | 1.8 | 0.0 | 1.8 | 88 | 25 | 22 | 90 | COMM | 4310 | 01 | Wednesday - 1430 |
| | | | 32 | 1.2 | 0.0 | 1.2 | 100 | 25 | 25 | 60 | COMM | 3314 | 01 | Wednesday - 1600 |
| | | | 32 | 1.8 | 0.0 | 1.8 | 96 | 25 | 24 | 90 | COMM | 3327 | 01 | Thursday - 0830 |
| | | | 32 | 3.6 | 0.0 | 3.6 | 100 | 25 | 25 | 180 | COMM | 3326 | 02 | Thursday - 1000 |
| | | | 32 | 1.8 | 0.0 | 1.8 | 100 | 25 | 25 | 90 | COMM | 3383 | 02 | Thursday - 1300 |
| | | | 32 | 1.8 | 0.0 | 1.8 | 84 | 25 | 21 | 90 | COMM | 4382 | 01 | Thursday - 1430 |
| | | | 32 | 3.6 | 0.0 | 3.6 | 80 | 25 | 20 | 180 | COMM | 3316 | 02 | Thursday - 1730 |
| | | | 32 | 1.2 | 0.0 | 1.2 | 100 | 25 | 25 | 60 | COMM | 3353 | 02 | Friday - 1100 |
| | | | 32 | 2.4 | 0.0 | 2.4 | 88 | 25 | 22 | 120 | COMM | 2310 | 07 | Friday - 1200 |
| | | | 32 | 3.6 | 0.0 | 3.6 | 88 | 25 | 22 | 180 | COMM | 2310 | 08 | Friday - 1400 |
| | | | 32 | 2.4 | 0.0 | 2.4 | 80 | 25 | 20 | 120 | COMM | 2310 | 11 | Saturday - 0900 |
| | | | 32 | 3.6 | 0.0 | 3.6 | 80 | 25 | 20 | 180 | COMM | 2310 | 12 | Saturday - 1100 |
| **000507 - 0000000000000207 \| Special Class Laboratory** | | | | | | | | | | | | | | |
| | | | | 16.8 | 0.0 | 0.0 | | 90 | 151 | 840 | | | | |
| | | | | 1.2 | 0.0 | 0.0 | | 90 | 13 | 60 | DAN | 4197 | 1 | Monday - 0900 |
| | | | | 1.2 | 0.0 | 0.0 | | 90 | 19 | 60 | DAN | 1300 | 01 | Monday - 1200 |
| | | | | 1.8 | 0.0 | 0.0 | | 90 | 13 | 90 | DAN | 2203 | 1 | Monday - 1300 |
| | | | | 1.8 | 0.0 | 0.0 | | 90 | 8 | 90 | DAN | 4305 | 1 | Monday - 1430 |

| SUE Score | Demand Score | Utilization Score | POF Score | Average Demand Hours | Overlap Hours | Average Utilization Hours | Average Percent Fill | Capacity | Students | Duration Minutes | Subject | Number | Section | Day - Time |
|---|---|---|---|---|---|---|---|---|---|---|---|---|---|---|
| | | | | 1.8 | 0.0 | 0.0 | | 90 | 13 | 90 | DAN | 2305 | 01 | Tuesday - 1430 |
| | | | | 1.2 | 0.0 | 0.0 | | 90 | 13 | 60 | DAN | 4197 | 1 | Wednesday - 0900 |
| | | | | 1.2 | 0.0 | 0.0 | | 90 | 19 | 60 | DAN | 1300 | 01 | Wednesday - 1200 |
| | | | | 1.8 | 0.0 | 0.0 | | 90 | 13 | 90 | DAN | 2203 | 1 | Wednesday - 1300 |
| | | | | 1.8 | 0.0 | 0.0 | | 90 | 8 | 90 | DAN | 4305 | 1 | Wednesday - 1430 |
| | | | | 1.8 | 0.0 | 0.0 | | 90 | 13 | 90 | DAN | 2305 | 01 | Thursday - 1430 |
| | | | | 1.2 | 0.0 | 0.0 | | 90 | 19 | 60 | DAN | 1300 | 01 | Friday - 1200 |
| **000508 - 0000000000000100 \| Class Laboratory** | | | | | | | | | | | | | | |
| 92 | 36 | 32 | 24 | 39.6 | 0.0 | 39.6 | 68 | 40 | 460 | 1,980 | 17 | Class Count | | |
| | | | 8 | 3.6 | 0.0 | 3.6 | 45 | 40 | 18 | 180 | CIS | 4338 | 2 | Monday - 1300 |
| | | | 32 | 1.8 | 0.0 | 1.8 | 75 | 40 | 30 | 90 | CIS | 2336 | 1 | Monday - 1600 |
| | | | 24 | 1.8 | 0.0 | 1.8 | 73 | 40 | 29 | 90 | CIS | 2336 | 2 | Monday - 1730 |
| | | | 16 | 3.6 | 0.0 | 3.6 | 63 | 40 | 25 | 180 | CIS | 4338 | 1 | Monday - 1900 |
| | | | 32 | 1.8 | 0.0 | 1.8 | 95 | 40 | 38 | 90 | CIS | 2334 | 4 | Tuesday - 1130 |
| | | | 8 | 1.8 | 0.0 | 1.8 | 45 | 40 | 18 | 90 | CIS | 2348 | 1 | Tuesday - 1300 |
| | | | 32 | 1.8 | 0.0 | 1.8 | 85 | 40 | 34 | 90 | CIS | 2334 | 3 | Tuesday - 1430 |
| | | | 8 | 1.8 | 0.0 | 1.8 | 50 | 40 | 20 | 90 | CIS | 2348 | 2 | Tuesday - 1600 |
| | | | 32 | 1.8 | 0.0 | 1.8 | 78 | 40 | 31 | 90 | CIS | 2334 | 2 | Tuesday - 1730 |
| | | | 24 | 3.6 | 0.0 | 3.6 | 68 | 40 | 27 | 180 | CIS | 2348 | 3 | Tuesday - 1900 |
| | | | 8 | 3.6 | 0.0 | 3.6 | 50 | 40 | 20 | 180 | CIS | 4339 | 2 | Wednesday - 1300 |
| | | | 24 | 3.6 | 0.0 | 3.6 | 73 | 40 | 29 | 180 | CIS | 4339 | 1 | Wednesday - 1900 |
| | | | 32 | 1.8 | 0.0 | 1.8 | 95 | 40 | 38 | 90 | CIS | 2334 | 4 | Thursday - 1130 |
| | | | 8 | 1.8 | 0.0 | 1.8 | 45 | 40 | 18 | 90 | CIS | 2348 | 1 | Thursday - 1300 |
| | | | 32 | 1.8 | 0.0 | 1.8 | 85 | 40 | 34 | 90 | CIS | 2334 | 3 | Thursday - 1430 |
| | | | 8 | 1.8 | 0.0 | 1.8 | 50 | 40 | 20 | 90 | CIS | 2348 | 2 | Thursday - 1600 |
| | | | 32 | 1.8 | 0.0 | 1.8 | 78 | 40 | 31 | 90 | CIS | 2334 | 2 | Thursday - 1730 |
| **000508 - 0000000000000115 \| Class Laboratory** | | | | | | | | | | | | | | |
| 92 | 36 | 32 | 24 | 46.2 | 0.0 | 46.2 | 71 | 52 | 667 | 2,310 | 18 | Class Count | | |
| | | | 8 | 1.8 | 0.0 | 1.8 | 46 | 52 | 24 | 90 | ELET | 3301 | 01 | Monday - 1300 |
| | | | 32 | 1.8 | 0.0 | 1.8 | 90 | 52 | 47 | 90 | MECT | 3342 | 2 | Monday - 1700 |
| | | | 32 | 1.8 | 0.0 | 1.8 | 81 | 52 | 42 | 90 | ELET | 2303 | 01 | Tuesday - 1000 |
| | | | 32 | 1.8 | 0.0 | 1.8 | 100 | 52 | 52 | 90 | MECT | 3358 | 2 | Tuesday - 1430 |
| | | | 32 | 3.6 | 0.0 | 3.6 | 94 | 52 | 49 | 180 | CNST | 1330 | 1 | Tuesday - 1600 |
| | | | 8 | 3.6 | 0.0 | 3.6 | 50 | 52 | 26 | 180 | MECT | 4330 | 1 | Tuesday - 1900 |
| | | | 32 | 3.6 | 0.0 | 3.6 | 83 | 52 | 43 | 180 | MECT | 3365 | 2 | Wednesday - 0900 |
| | | | 8 | 1.8 | 0.0 | 1.8 | 46 | 52 | 24 | 90 | ELET | 3301 | 01 | Wednesday - 1300 |
| | | | 32 | 1.8 | 0.0 | 1.8 | 90 | 52 | 47 | 90 | MECT | 3342 | 2 | Wednesday - 1700 |
| | | | 24 | 1.8 | 0.0 | 1.8 | 73 | 52 | 38 | 90 | CIS | 3355 | 1 | Wednesday - 1900 |

| SUE Score | Demand Score | Utilization Score | POF Score | Average Demand Hours | Overlap Hours | Average Utilization Hours | Average Percent Fill | Capacity | Students | Duration Minutes | Subject | Number | Section | Day - Time |
|---|---|---|---|---|---|---|---|---|---|---|---|---|---|---|
| | | | 32 | 1.8 | 0.0 | 1.8 | 81 | 52 | 42 | 90 | ELET | 2303 | 01 | Thursday - 1000 |
| | | | 32 | 1.8 | 0.0 | 1.8 | 100 | 52 | 52 | 90 | MECT | 3358 | 2 | Thursday - 1430 |
| | | | 8 | 1.2 | 0.0 | 1.2 | 48 | 52 | 25 | 60 | MECT | 4328 | 1 | Thursday - 1800 |
| | | | 8 | 3.6 | 0.0 | 3.6 | 48 | 52 | 25 | 180 | MECT | 4328 | 2 | Thursday - 1900 |
| | | | 8 | 4.8 | 0.0 | 4.8 | 10 | 52 | 5 | 240 | CNST | 6340 | 02 | Friday - 1100 |
| | | | 32 | 3.6 | 0.0 | 3.6 | 81 | 52 | 42 | 180 | CNST | 3351 | 01 | Friday - 1600 |
| | | | 32 | 2.4 | 0.0 | 2.4 | 87 | 52 | 45 | 120 | MECT | 1330 | 7 | Saturday - 1000 |
| | | | 32 | 3.6 | 0.0 | 3.6 | 75 | 52 | 39 | 180 | MECT | 3341 | 8 | Saturday - 1300 |
| **000508 - 0000000000000202 \| Special Class Laboratory** | | | | | | | | | | | | | | |
| | | | | 10.8 | 0.0 | 0.0 | | 32 | 54 | 540 | | | | |
| | | | | 3.6 | 0.0 | 0.0 | | 32 | 22 | 180 | ELET | 4421 | 02 | Friday - 0900 |
| | | | | 3.6 | 0.0 | 0.0 | | 32 | 12 | 180 | CIS | 4357 | 1 | Saturday - 0900 |
| | | | | 1.2 | 0.0 | 0.0 | | 32 | 10 | 60 | CIS | 6359 | 1 | Saturday - 1200 |
| | | | | 2.4 | 0.0 | 0.0 | | 32 | 10 | 120 | CIS | 6359 | 2 | Saturday - 1300 |
| **000508 - 0000000000000203 \| Special Class Laboratory** | | | | | | | | | | | | | | |
| | | | | 18.0 | 0.0 | 0.0 | | 20 | 82 | 900 | | | | |
| | | | | 3.6 | 0.0 | 0.0 | | 20 | 15 | 180 | ELET | 2101 | 02 | Monday - 1600 |
| | | | | 3.6 | 0.0 | 0.0 | | 20 | 18 | 180 | ELET | 2101 | 01 | Wednesday - 1600 |
| | | | | 3.6 | 0.0 | 0.0 | | 20 | 18 | 180 | ELET | 4126 | 1 | Thursday - 1300 |
| | | | | 3.6 | 0.0 | 0.0 | | 20 | 16 | 180 | ELET | 3107 | 02 | Thursday - 1600 |
| | | | | 3.6 | 0.0 | 0.0 | | 20 | 15 | 180 | ELET | 3107 | 01 | Thursday - 1900 |
| **000508 - 0000000000000214 \| Class Laboratory** | | | | | | | | | | | | | | |
| 41 | 9 | 16 | 16 | 18.0 | 0.0 | 18.0 | 64 | 32 | 103 | 900 | 5 | **Class Count** | | |
| | | | 8 | 3.6 | 0.0 | 3.6 | 22 | 32 | 7 | 180 | ELET | 1401 | 02 | Monday - 1300 |
| | | | 32 | 3.6 | 0.0 | 3.6 | 81 | 32 | 26 | 180 | ELET | 3425 | 02 | Monday - 1730 |
| | | | 32 | 3.6 | 0.0 | 3.6 | 116 | 32 | 37 | 180 | ELET | 1400 | 3 | Tuesday - 1300 |
| | | | 32 | 3.6 | 0.0 | 3.6 | 84 | 32 | 27 | 180 | ELET | 3403 | 02 | Wednesday - 0900 |
| | | | 8 | 3.6 | 0.0 | 3.6 | 19 | 32 | 6 | 180 | ELET | 2105 | 02 | Thursday - 1300 |
| **000508 - 0000000000000218 \| Class Laboratory** | | | | | | | | | | | | | | |
| 57 | 9 | 16 | 32 | 18.0 | 0.0 | 18.0 | 78 | 32 | 124 | 900 | 5 | **Class Count** | | |
| | | | 24 | 3.6 | 0.0 | 3.6 | 72 | 32 | 23 | 180 | ELET | 1401 | 01 | Monday - 1300 |
| | | | 32 | 3.6 | 0.0 | 3.6 | 125 | 32 | 40 | 180 | ELET | 1400 | 1 | Tuesday - 1300 |
| | | | 24 | 3.6 | 0.0 | 3.6 | 69 | 32 | 22 | 180 | ELET | 2103 | 2 | Wednesday - 1300 |
| | | | 32 | 3.6 | 0.0 | 3.6 | 91 | 32 | 29 | 180 | ELET | 3402 | 2 | Thursday - 1300 |
| | | | 8 | 3.6 | 0.0 | 3.6 | 31 | 32 | 10 | 180 | ELET | 1400 | 4 | Friday - 1300 |
| **000508 - 0000000000000219 \| Special Class Laboratory** | | | | | | | | | | | | | | |
| | | | | 14.4 | 0.0 | 0.0 | | 32 | 97 | 720 | | | | |

| SUE Score | Demand Score | Utilization Score | POF Score | Average Demand Hours | Overlap Hours | Average Utilization Hours | Average Percent Fill | Capacity | Students | Duration Minutes | Subject | Number | Section | Day - Time |
|---|---|---|---|---|---|---|---|---|---|---|---|---|---|---|
| | | | | 3.6 | 0.0 | 0.0 | | 32 | 25 | 180 | ELET | 3405 | 3 | Tuesday - 1300 |
| | | | | 3.6 | 0.0 | 0.0 | | 32 | 18 | 180 | ELET | 2103 | 1 | Wednesday - 1600 |
| | | | | 3.6 | 0.0 | 0.0 | | 32 | 39 | 180 | ELET | 2105 | 01 | Thursday - 1300 |
| | | | | 3.6 | 0.0 | 0.0 | | 32 | 15 | 180 | ELET | 4126 | 2 | Thursday - 1600 |
| **000508 - 0000000000000386 \| Class Laboratory** | | | | | | | | | | | | | | |
| 84 | 36 | 32 | 16 | 49.2 | 1.2 | 48.0 | 64 | 32 | 390 | 2,460 | 19 | Class Count | | |
| | | | 8 | 1.2 | 0.0 | 1.2 | 13 | 32 | 4 | 60 | CNST | 6100 | 02 | Monday - 0800 |
| | | | 8 | 1.8 | 0.0 | 1.8 | 16 | 32 | 5 | 90 | ELET | 6397 | 1 | Monday - 1130 |
| | | | 32 | 1.8 | 0.0 | 1.8 | 94 | 32 | 30 | 90 | ELET | 6318 | 1 | Monday - 1300 |
| | | | 8 | 2.4 | 0.0 | 2.4 | 53 | 32 | 17 | 120 | CNST | 3210 | 1 | Monday - 1600 |
| | | | 32 | 3.6 | 0.0 | 3.6 | 88 | 32 | 28 | 180 | TEPM | 6301 | 1 | Monday - 1800 |
| | | | 32 | 1.8 | 0.0 | 1.8 | 97 | 32 | 31 | 90 | ARCH | 6376 | 01 | Tuesday - 1000 |
| | | | 16 | 2.4 | 1.2 | 1.2 | 56 | 32 | 18 | | | | | Tuesday - 1600 |
| | | | | 1.2 | 0.0 | 1.2 | | | 15 | 60 | ELET | 6100 | 1 | |
| | | | | 1.2 | 1.2 | 0.0 | | | 3 | 60 | MECT | 6100 | 1 | |
| | | | 8 | 3.6 | 0.0 | 3.6 | 22 | 32 | 7 | 180 | TEPM | 6307 | 2 | Tuesday - 1800 |
| | | | 8 | 1.8 | 0.0 | 1.8 | 16 | 32 | 5 | 90 | ELET | 6397 | 1 | Wednesday - 1130 |
| | | | 32 | 1.8 | 0.0 | 1.8 | 94 | 32 | 30 | 90 | ELET | 6318 | 1 | Wednesday - 1300 |
| | | | 32 | 1.8 | 0.0 | 1.8 | 91 | 32 | 29 | 90 | TELS | 3365 | 2 | Wednesday - 1430 |
| | | | 32 | 1.8 | 0.0 | 1.8 | 94 | 32 | 30 | 90 | TELS | 3365 | 01 | Wednesday - 1600 |
| | | | 24 | 3.6 | 0.0 | 3.6 | 72 | 32 | 23 | 180 | TEPM | 6304 | 03 | Wednesday - 1800 |
| | | | 32 | 1.8 | 0.0 | 1.8 | 97 | 32 | 31 | 90 | ARCH | 6376 | 01 | Thursday - 1000 |
| | | | 32 | 3.6 | 0.0 | 3.6 | 81 | 32 | 26 | 180 | TEPM | 6303 | 02 | Thursday - 1730 |
| | | | 8 | 3.6 | 0.0 | 3.6 | 50 | 32 | 16 | 180 | MECT | 4172 | 3 | Friday - 0900 |
| | | | 32 | 3.6 | 0.0 | 3.6 | 84 | 32 | 27 | 180 | CIS | 3365 | 2 | Friday - 1300 |
| | | | 24 | 3.6 | 0.0 | 3.6 | 72 | 32 | 23 | 180 | TEPM | 6302 | 1 | Friday - 1730 |
| | | | 8 | 3.6 | 0.0 | 3.6 | 31 | 32 | 10 | 180 | CIS | 6337 | 2 | Saturday - 0900 |
| **000520 - 0000000000000108 \| Class Laboratory** | | | | | | | | | | | | | | |
| 67 | 27 | 32 | 8 | 31.2 | 0.0 | 31.2 | 34 | 75 | 559 | 1,560 | 22 | Class Count | | |
| | | | 8 | 1.2 | 0.0 | 1.2 | 23 | 75 | 17 | 60 | MUSI | 1310 | 01 | Monday - 0800 |
| | | | 8 | 1.2 | 0.0 | 1.2 | 29 | 75 | 22 | 60 | MUSI | 2210 | 01 | Monday - 0900 |
| | | | 24 | 1.2 | 0.0 | 1.2 | 72 | 75 | 54 | 60 | MUSI | 2302 | 01 | Monday - 1100 |
| | | | 8 | 1.2 | 0.0 | 1.2 | 24 | 75 | 18 | 60 | MUSI | 2101 | 01 | Monday - 1200 |
| | | | 8 | 1.8 | 0.0 | 1.8 | 49 | 75 | 37 | 90 | MUSI | 3300 | 02 | Monday - 1300 |
| | | | 8 | 1.8 | 0.0 | 1.8 | 17 | 75 | 13 | 90 | MUSI | 1300 | 03 | Monday - 1430 |
| | | | 8 | 1.2 | 0.0 | 1.2 | 25 | 75 | 19 | 60 | MUSI | 1170 | 01 | Tuesday - 0800 |
| | | | 8 | 1.2 | 0.0 | 1.2 | 28 | 75 | 21 | 60 | MUSI | 2170 | 01 | Tuesday - 0900 |
| | | | 8 | 1.8 | 0.0 | 1.8 | 24 | 75 | 18 | 90 | MUSI | 1300 | 02 | Tuesday - 1000 |

| SUE Score | Demand Score | Utilization Score | POF Score | Average Demand Hours | Overlap Hours | Average Utilization Hours | Average Percent Fill | Capacity | Students | Duration Minutes | Subject | Number | Section | Day - Time |
|---|---|---|---|---|---|---|---|---|---|---|---|---|---|---|
| | | | 8 | 1.8 | 0.0 | 1.8 | 33 | 75 | 25 | 90 | MUSI | 3300 | 01 | Tuesday - 1130 |
| | | | 8 | 1.2 | 0.0 | 1.2 | 23 | 75 | 17 | 60 | MUSI | 1310 | 01 | Wednesday - 0800 |
| | | | 8 | 1.2 | 0.0 | 1.2 | 29 | 75 | 22 | 60 | MUSI | 2210 | 01 | Wednesday - 0900 |
| | | | 24 | 1.2 | 0.0 | 1.2 | 72 | 75 | 54 | 60 | MUSI | 2302 | 01 | Wednesday - 1100 |
| | | | 8 | 1.2 | 0.0 | 1.2 | 24 | 75 | 18 | 60 | MUSI | 2101 | 01 | Wednesday - 1200 |
| | | | 8 | 1.8 | 0.0 | 1.8 | 49 | 75 | 37 | 90 | MUSI | 3300 | 02 | Wednesday - 1300 |
| | | | 8 | 1.8 | 0.0 | 1.8 | 17 | 75 | 13 | 90 | MUSI | 1300 | 03 | Wednesday - 1430 |
| | | | 8 | 1.2 | 0.0 | 1.2 | 25 | 75 | 19 | 60 | MUSI | 1170 | 01 | Thursday - 0800 |
| | | | 8 | 1.2 | 0.0 | 1.2 | 28 | 75 | 21 | 60 | MUSI | 2170 | 01 | Thursday - 0900 |
| | | | 8 | 1.8 | 0.0 | 1.8 | 24 | 75 | 18 | 90 | MUSI | 1300 | 02 | Thursday - 1000 |
| | | | 8 | 1.8 | 0.0 | 1.8 | 33 | 75 | 25 | 90 | MUSI | 3300 | 01 | Thursday - 1130 |
| | | | 8 | 1.2 | 0.0 | 1.2 | 23 | 75 | 17 | 60 | MUSI | 1310 | 01 | Friday - 0800 |
| | | | 24 | 1.2 | 0.0 | 1.2 | 72 | 75 | 54 | 60 | MUSI | 2302 | 01 | Friday - 1100 |
| **000520 - 0000000000000110 \| Class Laboratory** | | | | | | | | | | | | | | |
| 76 | 36 | 32 | 8 | 34.8 | 3.6 | 31.2 | 50 | 28 | 278 | 1,740 | 20 | Class Count | | |
| | | | 16 | 1.2 | 0.0 | 1.2 | 57 | 28 | 16 | 60 | MUSI | 1310 | 02 | Monday - 0800 |
| | | | 32 | 1.2 | 0.0 | 1.2 | 75 | 28 | 21 | 60 | MUSI | 2210 | 02 | Monday - 0900 |
| | | | 8 | 1.2 | 0.0 | 1.2 | 54 | 28 | 15 | 60 | MUSI | 3215 | 02 | Monday - 1000 |
| | | | 8 | 1.8 | 0.0 | 1.8 | 25 | 28 | 7 | 90 | MUSI | 8303 | 01 | Monday - 1100 |
| | | | 8 | 3.6 | 0.0 | 3.6 | 32 | 28 | 9 | 180 | MUSI | 6308 | 01 | Monday - 1300 |
| | | | 8 | 1.2 | 0.0 | 1.2 | 54 | 28 | 15 | 60 | MUSI | 1170 | 02 | Tuesday - 0800 |
| | | | 32 | 1.2 | 0.0 | 1.2 | 75 | 28 | 21 | 60 | MUSI | 2170 | 02 | Tuesday - 0900 |
| | | | 8 | 3.6 | 1.8 | 1.8 | 36 | 28 | 10 | | | | | Tuesday - 1000 |
| | | | | 1.8 | 0.0 | 1.8 | | | 5 | 90 | MUSI | 4370 | 01 | |
| | | | | 1.8 | 1.8 | 0.0 | | | 5 | 90 | MUSI | 6370 | 01 | |
| | | | 8 | 1.2 | 0.0 | 1.2 | 32 | 28 | 9 | 60 | MUSI | 4250 | 01 | Tuesday - 1200 |
| | | | 16 | 1.2 | 0.0 | 1.2 | 57 | 28 | 16 | 60 | MUSI | 1310 | 02 | Wednesday - 0800 |
| | | | 32 | 1.2 | 0.0 | 1.2 | 75 | 28 | 21 | 60 | MUSI | 2210 | 02 | Wednesday - 0900 |
| | | | 8 | 1.2 | 0.0 | 1.2 | 54 | 28 | 15 | 60 | MUSI | 3215 | 02 | Wednesday - 1000 |
| | | | 8 | 1.8 | 0.0 | 1.8 | 25 | 28 | 7 | 90 | MUSI | 8303 | 01 | Wednesday - 1100 |
| | | | 8 | 3.6 | 0.0 | 3.6 | 36 | 28 | 10 | 180 | MUSI | 6347 | 01 | Wednesday - 1300 |
| | | | 8 | 1.2 | 0.0 | 1.2 | 54 | 28 | 15 | 60 | MUSI | 1170 | 02 | Thursday - 0800 |
| | | | 32 | 1.2 | 0.0 | 1.2 | 75 | 28 | 21 | 60 | MUSI | 2170 | 02 | Thursday - 0900 |
| | | | 8 | 3.6 | 1.8 | 1.8 | 36 | 28 | 10 | | | | | Thursday - 1000 |
| | | | | 1.8 | 0.0 | 1.8 | | | 5 | 90 | MUSI | 4370 | 01 | |
| | | | | 1.8 | 1.8 | 0.0 | | | 5 | 90 | MUSI | 6370 | 01 | |
| | | | 8 | 1.2 | 0.0 | 1.2 | 32 | 28 | 9 | 60 | MUSI | 4250 | 01 | Thursday - 1200 |
| | | | 16 | 1.2 | 0.0 | 1.2 | 57 | 28 | 16 | 60 | MUSI | 1310 | 02 | Friday - 0800 |
| | | | 8 | 1.2 | 0.0 | 1.2 | 54 | 28 | 15 | 60 | MUSI | 3215 | 06 | Friday - 1000 |

| SUE Score | Demand Score | Utilization Score | POF Score | Average Demand Hours | Overlap Hours | Average Utilization Hours | Average Percent Fill | Capacity | Students | Duration Minutes | Subject | Number | Section | Day - Time |
|---|---|---|---|---|---|---|---|---|---|---|---|---|---|---|
| **000520 - 0000000000000112 \| Class Laboratory** | | | | | | | | | | | | | | |
| 92 | 36 | 32 | 24 | 37.2 | 3.6 | 33.6 | 73 | 25 | 439 | 1,860 | 24 | Class Count | | |
| | | | 24 | 1.2 | 0.0 | 1.2 | 72 | 25 | 18 | 60 | MUSI | 1310 | 03 | Monday - 0800 |
| | | | 32 | 1.2 | 0.0 | 1.2 | 84 | 25 | 21 | 60 | MUSI | 2210 | 03 | Monday - 0900 |
| | | | 8 | 1.2 | 0.0 | 1.2 | 32 | 25 | 8 | 60 | MUSI | 1200 | 01 | Monday - 1000 |
| | | | 32 | 1.2 | 0.0 | 1.2 | 80 | 25 | 20 | 60 | MUSI | 3107 | 01 | Monday - 1100 |
| | | | 24 | 1.2 | 0.0 | 1.2 | 68 | 25 | 17 | 60 | MUSI | 3215 | 04 | Monday - 1200 |
| | | | 32 | 1.8 | 0.0 | 1.8 | 104 | 25 | 26 | 90 | MUSI | 3303 | 02 | Monday - 1300 |
| | | | 32 | 1.8 | 0.0 | 1.8 | 108 | 25 | 27 | 90 | MUSI | 3303 | 01 | Monday - 1430 |
| | | | 24 | 1.2 | 0.0 | 1.2 | 72 | 25 | 18 | 60 | MUSI | 1170 | 03 | Tuesday - 0800 |
| | | | 32 | 1.2 | 0.0 | 1.2 | 80 | 25 | 20 | 60 | MUSI | 2170 | 03 | Tuesday - 0900 |
| | | | 8 | 1.8 | 0.0 | 1.8 | 48 | 25 | 12 | 90 | MUSI | 6341 | 01 | Tuesday - 1000 |
| | | | 16 | 3.6 | 1.8 | 1.8 | 60 | 25 | 15 | | | | | Tuesday - 1130 |
| | | | | 1.8 | 0.0 | 1.8 | | | 4 | 90 | MUSI | 4397 | 04 | |
| | | | | 1.8 | 1.8 | 0.0 | | | 11 | 90 | MUSI | 6316 | 01 | |
| | | | 24 | 1.2 | 0.0 | 1.2 | 72 | 25 | 18 | 60 | MUSI | 1310 | 03 | Wednesday - 0800 |
| | | | 32 | 1.2 | 0.0 | 1.2 | 84 | 25 | 21 | 60 | MUSI | 2210 | 03 | Wednesday - 0900 |
| | | | 8 | 1.2 | 0.0 | 1.2 | 32 | 25 | 8 | 60 | MUSI | 1200 | 01 | Wednesday - 1000 |
| | | | 32 | 1.2 | 0.0 | 1.2 | 80 | 25 | 20 | 60 | MUSI | 3107 | 02 | Wednesday - 1100 |
| | | | 24 | 1.2 | 0.0 | 1.2 | 68 | 25 | 17 | 60 | MUSI | 3215 | 04 | Wednesday - 1200 |
| | | | 32 | 1.8 | 0.0 | 1.8 | 104 | 25 | 26 | 90 | MUSI | 3303 | 02 | Wednesday - 1300 |
| | | | 32 | 1.8 | 0.0 | 1.8 | 108 | 25 | 27 | 90 | MUSI | 3303 | 01 | Wednesday - 1430 |
| | | | 24 | 1.2 | 0.0 | 1.2 | 72 | 25 | 18 | 60 | MUSI | 1170 | 03 | Thursday - 0800 |
| | | | 32 | 1.2 | 0.0 | 1.2 | 80 | 25 | 20 | 60 | MUSI | 2170 | 03 | Thursday - 0900 |
| | | | 8 | 1.8 | 0.0 | 1.8 | 48 | 25 | 12 | 90 | MUSI | 6341 | 01 | Thursday - 1000 |
| | | | 16 | 3.6 | 1.8 | 1.8 | 60 | 25 | 15 | | | | | Thursday - 1130 |
| | | | | 1.8 | 0.0 | 1.8 | | | 4 | 90 | MUSI | 4397 | 04 | |
| | | | | 1.8 | 1.8 | 0.0 | | | 11 | 90 | MUSI | 6316 | 01 | |
| | | | 24 | 1.2 | 0.0 | 1.2 | 72 | 25 | 18 | 60 | MUSI | 1310 | 03 | Friday - 0800 |
| | | | 24 | 1.2 | 0.0 | 1.2 | 68 | 25 | 17 | 60 | MUSI | 3215 | 08 | Friday - 1200 |
| **000520 - 0000000000000116 \| Class Laboratory** | | | | | | | | | | | | | | |
| 76 | 36 | 32 | 8 | 42.0 | 3.6 | 38.4 | 45 | 35 | 375 | 2,100 | 24 | Class Count | | |
| | | | 8 | 1.2 | 0.0 | 1.2 | 49 | 35 | 17 | 60 | MUSI | 1310 | 04 | Monday - 0800 |
| | | | 16 | 1.2 | 0.0 | 1.2 | 60 | 35 | 21 | 60 | MUSI | 2210 | 04 | Monday - 0900 |
| | | | 8 | 1.2 | 0.0 | 1.2 | 46 | 35 | 16 | 60 | MUSI | 3215 | 01 | Monday - 1000 |
| | | | 8 | 1.2 | 0.0 | 1.2 | 29 | 35 | 10 | 60 | MUSI | 1300 | 01 | Monday - 1100 |
| | | | 8 | 1.2 | 0.0 | 1.2 | 46 | 35 | 16 | 60 | MUSI | 3215 | 03 | Monday - 1200 |
| | | | 8 | 1.8 | 0.0 | 1.8 | 20 | 35 | 7 | 90 | MUSI | 6350 | 01 | Monday - 1300 |

| SUE Score | Demand Score | Utilization Score | POF Score | Average Demand Hours | Overlap Hours | Average Utilization Hours | Average Percent Fill | Capacity | Students | Duration Minutes | Subject | Number | Section | Day - Time |
|---|---|---|---|---|---|---|---|---|---|---|---|---|---|---|
| | | | 8 | 1.8 | 0.0 | 1.8 | 23 | 35 | 8 | 90 | THEA | 3322 | 1 | Monday - 1500 |
| | | | 16 | 1.8 | 0.0 | 1.8 | 63 | 35 | 22 | 90 | THEA | 1331 | 2 | Monday - 1630 |
| | | | 24 | 3.6 | 0.0 | 3.6 | 66 | 35 | 23 | 180 | MUED | 3320 | 01 | Tuesday - 0830 |
| | | | 8 | 3.6 | 1.8 | 1.8 | 51 | 35 | 18 | | | | | Tuesday - 1130 |
| | | | | 1.8 | 0.0 | 1.8 | | | 10 | 90 | MUSI | 4397 | 03 | |
| | | | | 1.8 | 1.8 | 0.0 | | | 8 | 90 | MUSI | 6374 | 01 | |
| | | | 8 | 1.2 | 0.0 | 1.2 | 49 | 35 | 17 | 60 | MUSI | 1310 | 04 | Wednesday - 0800 |
| | | | 16 | 1.2 | 0.0 | 1.2 | 60 | 35 | 21 | 60 | MUSI | 2210 | 04 | Wednesday - 0900 |
| | | | 8 | 1.2 | 0.0 | 1.2 | 46 | 35 | 16 | 60 | MUSI | 3215 | 01 | Wednesday - 1000 |
| | | | 8 | 1.2 | 0.0 | 1.2 | 29 | 35 | 10 | 60 | MUSI | 1300 | 01 | Wednesday - 1100 |
| | | | 8 | 1.2 | 0.0 | 1.2 | 46 | 35 | 16 | 60 | MUSI | 3215 | 03 | Wednesday - 1200 |
| | | | 8 | 1.8 | 0.0 | 1.8 | 20 | 35 | 7 | 90 | MUSI | 6350 | 01 | Wednesday - 1300 |
| | | | 8 | 1.8 | 0.0 | 1.8 | 23 | 35 | 8 | 90 | THEA | 3322 | 1 | Wednesday - 1500 |
| | | | 16 | 1.8 | 0.0 | 1.8 | 63 | 35 | 22 | 90 | THEA | 1331 | 2 | Wednesday - 1630 |
| | | | 24 | 3.6 | 0.0 | 3.6 | 66 | 35 | 23 | 180 | MUED | 3320 | 02 | Thursday - 0830 |
| | | | 8 | 3.6 | 1.8 | 1.8 | 51 | 35 | 18 | | | | | Thursday - 1130 |
| | | | | 1.8 | 0.0 | 1.8 | | | 10 | 90 | MUSI | 4397 | 03 | |
| | | | | 1.8 | 1.8 | 0.0 | | | 8 | 90 | MUSI | 6374 | 01 | |
| | | | 8 | 1.2 | 0.0 | 1.2 | 49 | 35 | 17 | 60 | MUSI | 1310 | 04 | Friday - 0800 |
| | | | 8 | 1.2 | 0.0 | 1.2 | 46 | 35 | 16 | 60 | MUSI | 3215 | 05 | Friday - 1000 |
| | | | 8 | 1.2 | 0.0 | 1.2 | 29 | 35 | 10 | 60 | MUSI | 1300 | 01 | Friday - 1100 |
| | | | 8 | 1.2 | 0.0 | 1.2 | 46 | 35 | 16 | 60 | MUSI | 3215 | 07 | Friday - 1200 |
| **000520 - 0000000000000118 \| Class Laboratory** | | | | | | | | | | | | | | |
| 67 | 27 | 32 | 8 | 32.4 | 3.6 | 28.8 | 48 | 75 | 685 | 1,620 | 19 | Class Count | | |
| | | | 8 | 1.2 | 0.0 | 1.2 | 23 | 75 | 17 | 60 | MUSI | 1301 | 01 | Monday - 0800 |
| | | | 8 | 1.2 | 0.0 | 1.2 | 20 | 75 | 15 | 60 | MUSI | 4378 | 01 | Monday - 1000 |
| | | | 32 | 1.2 | 0.0 | 1.2 | 105 | 75 | 79 | 60 | MUSI | 3363 | 01 | Monday - 1100 |
| | | | 8 | 1.8 | 0.0 | 1.8 | 12 | 75 | 9 | 90 | MUSI | 6341 | 02 | Monday - 1300 |
| | | | 8 | 3.6 | 1.8 | 1.8 | 17 | 75 | 13 | | | | | Monday - 1430 |
| | | | | 1.8 | 0.0 | 1.8 | | | 6 | 90 | MUSI | 4386 | 01 | |
| | | | | 1.8 | 1.8 | 0.0 | | | 7 | 90 | MUSI | 6386 | 02 | |
| | | | 8 | 1.8 | 0.0 | 1.8 | 29 | 75 | 22 | 90 | MUSI | 6340 | 01 | Monday - 1600 |
| | | | 32 | 1.8 | 0.0 | 1.8 | 115 | 75 | 86 | 90 | MUSI | 2361 | 01 | Tuesday - 1000 |
| | | | 16 | 1.8 | 0.0 | 1.8 | 61 | 75 | 46 | 90 | MUSI | 3301 | 01 | Tuesday - 1600 |
| | | | 8 | 1.2 | 0.0 | 1.2 | 23 | 75 | 17 | 60 | MUSI | 1301 | 01 | Wednesday - 0800 |
| | | | 8 | 1.2 | 0.0 | 1.2 | 20 | 75 | 15 | 60 | MUSI | 4378 | 01 | Wednesday - 1000 |
| | | | 32 | 1.2 | 0.0 | 1.2 | 105 | 75 | 79 | 60 | MUSI | 3363 | 01 | Wednesday - 1100 |
| | | | 8 | 1.8 | 0.0 | 1.8 | 12 | 75 | 9 | 90 | MUSI | 6341 | 02 | Wednesday - 1300 |
| | | | 8 | 3.6 | 1.8 | 1.8 | 17 | 75 | 13 | | | | | Wednesday - 1430 |

| SUE Score | Demand Score | Utilization Score | POF Score | Average Demand Hours | Overlap Hours | Average Utilization Hours | Average Percent Fill | Capacity | Students | Duration Minutes | Subject | Number | Section | Day - Time |
|---|---|---|---|---|---|---|---|---|---|---|---|---|---|---|
| | | | | 1.8 | 0.0 | 1.8 | | | 6 | 90 | MUSI | 4386 | 01 | |
| | | | | 1.8 | 1.8 | 0.0 | | | 7 | 90 | MUSI | 6386 | 02 | |
| | | | 8 | 1.8 | 0.0 | 1.8 | 29 | 75 | 22 | 90 | MUSI | 6340 | 01 | Wednesday - 1600 |
| | | | 32 | 1.8 | 0.0 | 1.8 | 115 | 75 | 86 | 90 | MUSI | 2361 | 01 | Thursday - 1000 |
| | | | 16 | 1.8 | 0.0 | 1.8 | 61 | 75 | 46 | 90 | MUSI | 3301 | 01 | Thursday - 1600 |
| | | | 8 | 1.2 | 0.0 | 1.2 | 23 | 75 | 17 | 60 | MUSI | 1301 | 01 | Friday - 0800 |
| | | | 8 | 1.2 | 0.0 | 1.2 | 20 | 75 | 15 | 60 | MUSI | 4378 | 01 | Friday - 1000 |
| | | | 32 | 1.2 | 0.0 | 1.2 | 105 | 75 | 79 | 60 | MUSI | 3363 | 01 | Friday - 1100 |
| **000520 - 0000000000000129 \| Class Laboratory** | | | | | | | | | | | | | | |
| 57 | 9 | 16 | 32 | 21.0 | 3.6 | 17.4 | 79 | 33 | 182 | 1,050 | 7 | Class Count | | |
| | | | 32 | 1.2 | 0.0 | 1.2 | 79 | 33 | 26 | 60 | MUSI | 4220 | 01 | Monday - 0900 |
| | | | 16 | 3.6 | 1.8 | 1.8 | 61 | 33 | 20 | | | | | Monday - 1430 |
| | | | | 1.8 | 0.0 | 1.8 | | | 12 | 90 | MUSI | 4102 | 01 | |
| | | | | 1.8 | 1.8 | 0.0 | | | 8 | 90 | MUSI | 6102 | 01 | |
| | | | 32 | 3.6 | 0.0 | 3.6 | 91 | 33 | 30 | 180 | MUSI | 6101 | 01 | Tuesday - 1430 |
| | | | 32 | 1.2 | 0.0 | 1.2 | 79 | 33 | 26 | 60 | MUSI | 4220 | 01 | Wednesday - 0900 |
| | | | 16 | 3.6 | 1.8 | 1.8 | 61 | 33 | 20 | | | | | Wednesday - 1430 |
| | | | | 1.8 | 0.0 | 1.8 | | | 12 | 90 | MUSI | 4102 | 01 | |
| | | | | 1.8 | 1.8 | 0.0 | | | 8 | 90 | MUSI | 6102 | 01 | |
| | | | 32 | 3.6 | 0.0 | 3.6 | 91 | 33 | 30 | 180 | MUSI | 6101 | 01 | Thursday - 1430 |
| | | | 32 | 4.2 | 0.0 | 4.2 | 91 | 33 | 30 | 210 | MUSI | 6101 | 02 | Friday - 1400 |
| **000520 - 0000000000000131 \| Class Laboratory** | | | | | | | | | | | | | | |
| 76 | 36 | 32 | 8 | 43.2 | 0.0 | 43.2 | 49 | 40 | 491 | 2,160 | 25 | Class Count | | |
| | | | 8 | 1.2 | 0.0 | 1.2 | 43 | 40 | 17 | 60 | MUSI | 3104 | 01 | Monday - 0800 |
| | | | 16 | 1.2 | 0.0 | 1.2 | 63 | 40 | 25 | 60 | MUSI | 4344 | 01 | Monday - 1000 |
| | | | 8 | 1.2 | 0.0 | 1.2 | 35 | 40 | 14 | 60 | MUSI | 3101 | 01 | Monday - 1100 |
| | | | 8 | 1.2 | 0.0 | 1.2 | 30 | 40 | 12 | 60 | MUSI | 3100 | 01 | Monday - 1200 |
| | | | 16 | 1.8 | 0.0 | 1.8 | 60 | 40 | 24 | 90 | MUSI | 2342 | 01 | Monday - 1300 |
| | | | 16 | 1.8 | 0.0 | 1.8 | 58 | 40 | 23 | 90 | MUSI | 2342 | 02 | Monday - 1430 |
| | | | 8 | 1.8 | 0.0 | 1.8 | 25 | 40 | 10 | 90 | MUSI | 4343 | 01 | Monday - 1600 |
| | | | 16 | 1.8 | 0.0 | 1.8 | 58 | 40 | 23 | 90 | MUSI | 2342 | 08 | Monday - 1730 |
| | | | 8 | 3.6 | 0.0 | 3.6 | 40 | 40 | 16 | 180 | MUED | 4305 | 01 | Tuesday - 0830 |
| | | | 16 | 1.8 | 0.0 | 1.8 | 55 | 40 | 22 | 90 | MUSI | 2342 | 03 | Tuesday - 1130 |
| | | | 16 | 1.8 | 0.0 | 1.8 | 58 | 40 | 23 | 90 | MUSI | 2342 | 04 | Tuesday - 1300 |
| | | | 16 | 1.8 | 0.0 | 1.8 | 60 | 40 | 24 | 90 | MUSI | 2342 | 05 | Tuesday - 1430 |
| | | | 8 | 1.2 | 0.0 | 1.2 | 43 | 40 | 17 | 60 | MUSI | 3104 | 01 | Wednesday - 0800 |
| | | | 16 | 1.2 | 0.0 | 1.2 | 63 | 40 | 25 | 60 | MUSI | 4344 | 01 | Wednesday - 1000 |
| | | | 8 | 1.2 | 0.0 | 1.2 | 35 | 40 | 14 | 60 | MUSI | 3101 | 01 | Wednesday - 1100 |

| SUE Score | Demand Score | Utilization Score | POF Score | Average Demand Hours | Overlap Hours | Average Utilization Hours | Average Percent Fill | Capacity | Students | Duration Minutes | Subject | Number | Section | Day - Time |
|---|---|---|---|---|---|---|---|---|---|---|---|---|---|---|
| | | | 8 | 1.2 | 0.0 | 1.2 | 30 | 40 | 12 | 60 | MUSI | 3100 | 01 | Wednesday - 1200 |
| | | | 16 | 1.8 | 0.0 | 1.8 | 60 | 40 | 24 | 90 | MUSI | 2342 | 01 | Wednesday - 1300 |
| | | | 16 | 1.8 | 0.0 | 1.8 | 58 | 40 | 23 | 90 | MUSI | 2342 | 02 | Wednesday - 1430 |
| | | | 8 | 1.8 | 0.0 | 1.8 | 25 | 40 | 10 | 90 | MUSI | 4343 | 01 | Wednesday - 1600 |
| | | | 16 | 1.8 | 0.0 | 1.8 | 58 | 40 | 23 | 90 | MUSI | 2342 | 08 | Wednesday - 1730 |
| | | | 8 | 3.6 | 0.0 | 3.6 | 40 | 40 | 16 | 180 | MUED | 4305 | 02 | Thursday - 0830 |
| | | | 16 | 1.8 | 0.0 | 1.8 | 55 | 40 | 22 | 90 | MUSI | 2342 | 03 | Thursday - 1130 |
| | | | 16 | 1.8 | 0.0 | 1.8 | 58 | 40 | 23 | 90 | MUSI | 2342 | 04 | Thursday - 1300 |
| | | | 16 | 1.8 | 0.0 | 1.8 | 60 | 40 | 24 | 90 | MUSI | 2342 | 05 | Thursday - 1430 |
| | | | 16 | 1.2 | 0.0 | 1.2 | 63 | 40 | 25 | 60 | MUSI | 4344 | 01 | Friday - 1000 |
| **000520 - 0000000000000145 \| Class Laboratory** | | | | | | | | | | | | | | |
| 25 | 9 | 8 | 8 | 15.6 | 3.6 | 12.0 | 36 | 37 | 106 | 780 | 8 | Class Count | | |
| | | | 8 | 1.2 | 0.0 | 1.2 | 41 | 37 | 15 | 60 | MUSI | 1170 | 04 | Tuesday - 0800 |
| | | | 16 | 1.2 | 0.0 | 1.2 | 57 | 37 | 21 | 60 | MUSI | 2170 | 04 | Tuesday - 0900 |
| | | | 8 | 3.6 | 1.8 | 1.8 | 43 | 37 | 16 | | | | | Tuesday - 1000 |
| | | | | 1.8 | 0.0 | 1.8 | | | 12 | 90 | MUSI | 4304 | 01 | |
| | | | | 1.8 | 1.8 | 0.0 | | | 4 | 90 | MUSI | 6314 | 01 | |
| | | | 8 | 1.8 | 0.0 | 1.8 | 3 | 37 | 1 | 90 | MUSI | 6330 | 01 | Tuesday - 1130 |
| | | | 8 | 1.2 | 0.0 | 1.2 | 41 | 37 | 15 | 60 | MUSI | 1170 | 04 | Thursday - 0800 |
| | | | 16 | 1.2 | 0.0 | 1.2 | 57 | 37 | 21 | 60 | MUSI | 2170 | 04 | Thursday - 0900 |
| | | | 8 | 3.6 | 1.8 | 1.8 | 43 | 37 | 16 | | | | | Thursday - 1000 |
| | | | | 1.8 | 0.0 | 1.8 | | | 12 | 90 | MUSI | 4304 | 01 | |
| | | | | 1.8 | 1.8 | 0.0 | | | 4 | 90 | MUSI | 6314 | 01 | |
| | | | 8 | 1.8 | 0.0 | 1.8 | 3 | 37 | 1 | 90 | MUSI | 6330 | 01 | Thursday - 1130 |
| **000520 - 0000000000000147 \| Special Class Laboratory** | | | | | | | | | | | | | | |
| | | | | 3.6 | 0.0 | 0.0 | | 40 | 2 | 180 | | | | |
| | | | | 3.6 | 0.0 | 0.0 | | 40 | 2 | 180 | MUSI | 4104 | 01 | Friday - 1400 |
| **000520 - 0000000000000160 \| Class Laboratory** | | | | | | | | | | | | | | |
| 41 | 9 | 24 | 8 | 22.2 | 0.0 | 22.2 | 41 | 74 | 361 | 1,110 | 12 | Class Count | | |
| | | | 16 | 1.8 | 0.0 | 1.8 | 55 | 74 | 41 | 90 | MUSI | 1121 | 01 | Monday - 1300 |
| | | | 16 | 1.8 | 0.0 | 1.8 | 57 | 74 | 42 | 90 | MUSI | 1120 | 04 | Monday - 1430 |
| | | | 8 | 1.8 | 0.0 | 1.8 | 49 | 74 | 36 | 90 | MUSI | 1120 | 03 | Tuesday - 1130 |
| | | | 8 | 1.8 | 0.0 | 1.8 | 42 | 74 | 31 | 90 | MUSI | 1120 | 02 | Tuesday - 1430 |
| | | | 8 | 3.6 | 0.0 | 3.6 | 5 | 74 | 4 | 180 | MUSI | 6106 | 03 | Tuesday - 1900 |
| | | | 16 | 1.8 | 0.0 | 1.8 | 55 | 74 | 41 | 90 | MUSI | 1121 | 01 | Wednesday - 1300 |
| | | | 16 | 1.8 | 0.0 | 1.8 | 57 | 74 | 42 | 90 | MUSI | 1120 | 04 | Wednesday - 1430 |
| | | | 8 | 1.8 | 0.0 | 1.8 | 49 | 74 | 36 | 90 | MUSI | 1120 | 03 | Thursday - 1130 |
| | | | 8 | 1.8 | 0.0 | 1.8 | 42 | 74 | 31 | 90 | MUSI | 1120 | 02 | Thursday - 1430 |

| SUE Score | Demand Score | Utilization Score | POF Score | Average Demand Hours | Overlap Hours | Average Utilization Hours | Average Percent Fill | Capacity | Students | Duration Minutes | Subject | Number | Section | Day - Time |
|---|---|---|---|---|---|---|---|---|---|---|---|---|---|---|
| | | | 8 | 1.2 | 0.0 | 1.2 | 11 | 74 | 8 | 60 | MUSI | 2188 | 01 | Friday - 0900 |
| | | | 8 | 1.2 | 0.0 | 1.2 | 11 | 74 | 8 | 60 | MUSI | 2188 | 2 | Friday - 1000 |
| | | | 16 | 1.8 | 0.0 | 1.8 | 55 | 74 | 41 | 90 | MUSI | 1121 | 01 | Friday - 1300 |
| **000520 - 0000000000000175 \| Class Laboratory** | | | | | | | | | | | | | | |
| 76 | 36 | 32 | 8 | 57.0 | 21.6 | 35.4 | 41 | 80 | 562 | 2,850 | 17 | Class Count | | |
| | | | 8 | 1.2 | 0.0 | 1.2 | 20 | 80 | 16 | 60 | MUSI | 3102 | 01 | Monday - 0800 |
| | | | 8 | 1.2 | 0.0 | 1.2 | 31 | 80 | 25 | 60 | MUSI | 4230 | 01 | Monday - 0900 |
| | | | 8 | 2.4 | 0.0 | 2.4 | 18 | 80 | 14 | 120 | MUSI | 1110 | 03 | Monday - 1200 |
| | | | 32 | 7.2 | 4.8 | 2.4 | 78 | 80 | 62 | | | | | Monday - 1400 |
| | | | | 2.4 | 0.0 | 2.4 | | | 54 | 120 | MUSI | 1102 | 01 | |
| | | | | 2.4 | 2.4 | 0.0 | | | 7 | 120 | MUSI | 6106 | 01 | |
| | | | | 2.4 | 2.4 | 0.0 | | | 1 | 120 | MUSI | 8106 | 03 | |
| | | | 16 | 1.8 | 0.0 | 1.8 | 63 | 80 | 50 | 90 | MUSI | 1102 | 03 | Monday - 1600 |
| | | | 8 | 1.8 | 0.0 | 1.8 | 23 | 80 | 18 | 90 | MUSI | 1110 | 01 | Tuesday - 1130 |
| | | | 8 | 7.2 | 3.6 | 3.6 | 41 | 80 | 33 | | | | | Tuesday - 1430 |
| | | | | 3.6 | 0.0 | 3.6 | | | 18 | 180 | MUSI | 6106 | 04 | |
| | | | | 3.6 | 3.6 | 0.0 | | | 15 | 180 | MUSI | 8106 | 01 | |
| | | | 8 | 1.2 | 0.0 | 1.2 | 20 | 80 | 16 | 60 | MUSI | 3102 | 01 | Wednesday - 0800 |
| | | | 8 | 1.2 | 0.0 | 1.2 | 31 | 80 | 25 | 60 | MUSI | 4230 | 01 | Wednesday - 0900 |
| | | | 8 | 2.4 | 0.0 | 2.4 | 18 | 80 | 14 | 120 | MUSI | 1110 | 03 | Wednesday - 1200 |
| | | | 32 | 7.2 | 4.8 | 2.4 | 78 | 80 | 62 | | | | | Wednesday - 1400 |
| | | | | 2.4 | 0.0 | 2.4 | | | 54 | 120 | MUSI | 1102 | 01 | |
| | | | | 2.4 | 2.4 | 0.0 | | | 7 | 120 | MUSI | 6106 | 01 | |
| | | | | 2.4 | 2.4 | 0.0 | | | 1 | 120 | MUSI | 8106 | 03 | |
| | | | 16 | 1.8 | 0.0 | 1.8 | 63 | 80 | 50 | 90 | MUSI | 1102 | 03 | Wednesday - 1600 |
| | | | 8 | 1.8 | 0.0 | 1.8 | 23 | 80 | 18 | 90 | MUSI | 1110 | 02 | Thursday - 1130 |
| | | | 8 | 7.2 | 3.6 | 3.6 | 41 | 80 | 33 | | | | | Thursday - 1430 |
| | | | | 3.6 | 0.0 | 3.6 | | | 18 | 180 | MUSI | 6106 | 04 | |
| | | | | 3.6 | 3.6 | 0.0 | | | 15 | 180 | MUSI | 8106 | 01 | |
| | | | 8 | 2.4 | 0.0 | 2.4 | 18 | 80 | 14 | 120 | MUSI | 1110 | 04 | Friday - 1200 |
| | | | 32 | 7.2 | 4.8 | 2.4 | 78 | 80 | 62 | | | | | Friday - 1400 |
| | | | | 2.4 | 0.0 | 2.4 | | | 54 | 120 | MUSI | 1102 | 01 | |
| | | | | 2.4 | 2.4 | 0.0 | | | 7 | 120 | MUSI | 6106 | 01 | |
| | | | | 2.4 | 2.4 | 0.0 | | | 1 | 120 | MUSI | 8106 | 03 | |
| | | | 16 | 1.8 | 0.0 | 1.8 | 63 | 80 | 50 | 90 | MUSI | 1102 | 03 | Friday - 1600 |
| **000520 - 0000000000000185 \| Class Laboratory** | | | | | | | | | | | | | | |
| 76 | 36 | 32 | 8 | 51.0 | 7.2 | 43.8 | 23 | 275 | 1,273 | 2,550 | 20 | Class Count | | |
| | | | 8 | 1.2 | 0.0 | 1.2 | 6 | 275 | 16 | 60 | MUSI | 3102 | 02 | Monday - 0800 |

| SUE Score | Demand Score | Utilization Score | POF Score | Average Demand Hours | Overlap Hours | Average Utilization Hours | Average Percent Fill | Capacity | Students | Duration Minutes | Subject | Number | Section | Day - Time |
|---|---|---|---|---|---|---|---|---|---|---|---|---|---|---|
| | | | 8 | 1.2 | 0.0 | 1.2 | 7 | 275 | 18 | 60 | MUSI | 4230 | 02 | Monday - 0900 |
| | | | 8 | 4.8 | 2.4 | 2.4 | 4 | 275 | 12 | | | | | Monday - 1200 |
| | | | | 2.4 | 0.0 | 2.4 | | | 11 | 120 | MUSI | 4120 | 01 | |
| | | | | 2.4 | 2.4 | 0.0 | | | 1 | 120 | MUSI | 6120 | 01 | |
| | | | 8 | 2.4 | 0.0 | 2.4 | 21 | 275 | 59 | 120 | MUSI | 1102 | 02 | Monday - 1500 |
| | | | 32 | 3.0 | 0.0 | 3.0 | 93 | 275 | 255 | 150 | MUSI | 1100 | 01 | Monday - 1800 |
| | | | 8 | 1.2 | 0.0 | 1.2 | 7 | 275 | 18 | 60 | MUSI | 3106 | 02 | Tuesday - 1000 |
| | | | 8 | 1.8 | 0.0 | 1.8 | 10 | 275 | 27 | 90 | MUSI | 1120 | 01 | Tuesday - 1130 |
| | | | 8 | 3.6 | 0.0 | 3.6 | 22 | 275 | 61 | 180 | MUSI | 1140 | 01 | Tuesday - 1430 |
| | | | 8 | 1.2 | 0.0 | 1.2 | 6 | 275 | 16 | 60 | MUSI | 3102 | 02 | Wednesday - 0800 |
| | | | 8 | 1.2 | 0.0 | 1.2 | 7 | 275 | 18 | 60 | MUSI | 4230 | 02 | Wednesday - 0900 |
| | | | 8 | 4.8 | 2.4 | 2.4 | 4 | 275 | 12 | | | | | Wednesday - 1200 |
| | | | | 2.4 | 0.0 | 2.4 | | | 11 | 120 | MUSI | 4120 | 01 | |
| | | | | 2.4 | 2.4 | 0.0 | | | 1 | 120 | MUSI | 6120 | 01 | |
| | | | 8 | 2.4 | 0.0 | 2.4 | 21 | 275 | 59 | 120 | MUSI | 1102 | 02 | Wednesday - 1500 |
| | | | 32 | 3.0 | 0.0 | 3.0 | 93 | 275 | 255 | 150 | MUSI | 1100 | 01 | Wednesday - 1800 |
| | | | 8 | 1.2 | 0.0 | 1.2 | 7 | 275 | 18 | 60 | MUSI | 3106 | 02 | Thursday - 1000 |
| | | | 8 | 1.8 | 0.0 | 1.8 | 10 | 275 | 27 | 90 | MUSI | 1120 | 01 | Thursday - 1130 |
| | | | 8 | 3.6 | 0.0 | 3.6 | 22 | 275 | 61 | 180 | MUSI | 1140 | 02 | Thursday - 1430 |
| | | | 8 | 2.4 | 0.0 | 2.4 | 5 | 275 | 15 | 120 | MUSI | 3106 | 01 | Friday - 0800 |
| | | | 8 | 4.8 | 2.4 | 2.4 | 4 | 275 | 12 | | | | | Friday - 1200 |
| | | | | 2.4 | 0.0 | 2.4 | | | 11 | 120 | MUSI | 4120 | 01 | |
| | | | | 2.4 | 2.4 | 0.0 | | | 1 | 120 | MUSI | 6120 | 01 | |
| | | | 8 | 2.4 | 0.0 | 2.4 | 21 | 275 | 59 | 120 | MUSI | 1102 | 02 | Friday - 1500 |
| | | | 32 | 3.0 | 0.0 | 3.0 | 93 | 275 | 255 | 150 | MUSI | 1100 | 01 | Friday - 1800 |
| **000520 - 0000000000000190 \| Special Class Laboratory** | | | | | | | | | | | | | | |
| | | | | 3.6 | 0.0 | 0.0 | | 45 | 20 | 180 | | | | |
| | | | | 1.8 | 0.0 | 0.0 | | 45 | 10 | 90 | MUSI | 4120 | 02 | Tuesday - 1430 |
| | | | | 1.8 | 0.0 | 0.0 | | 45 | 10 | 90 | MUSI | 4120 | 02 | Thursday - 1430 |
| **000520 - 0000000000000212 \| Class Laboratory** | | | | | | | | | | | | | | |
| 67 | 27 | 32 | 8 | 30.0 | 0.0 | 30.0 | 53 | 25 | 332 | 1,500 | 25 | Class Count | | |
| | | | 8 | 1.2 | 0.0 | 1.2 | 36 | 25 | 9 | 60 | MUSI | 1220 | 01 | Monday - 0800 |
| | | | 16 | 1.2 | 0.0 | 1.2 | 64 | 25 | 16 | 60 | MUSI | 1160 | 01 | Monday - 0900 |
| | | | 16 | 1.2 | 0.0 | 1.2 | 56 | 25 | 14 | 60 | MUSI | 1160 | 02 | Monday - 1000 |
| | | | 16 | 1.2 | 0.0 | 1.2 | 56 | 25 | 14 | 60 | MUSI | 2160 | 01 | Monday - 1100 |
| | | | 16 | 1.2 | 0.0 | 1.2 | 64 | 25 | 16 | 60 | MUSI | 2160 | 02 | Monday - 1200 |
| | | | 16 | 1.2 | 0.0 | 1.2 | 56 | 25 | 14 | 60 | MUSI | 1220 | 02 | Monday - 1300 |
| | | | 16 | 1.2 | 0.0 | 1.2 | 60 | 25 | 15 | 60 | MUSI | 2160 | 03 | Tuesday - 0800 |

| SUE Score | Demand Score | Utilization Score | POF Score | Average Demand Hours | Overlap Hours | Average Utilization Hours | Average Percent Fill | Capacity | Students | Duration Minutes | Subject | Number | Section | Day - Time |
|---|---|---|---|---|---|---|---|---|---|---|---|---|---|---|
| | | | 16 | 1.2 | 0.0 | 1.2 | 64 | 25 | 16 | 60 | MUSI | 1160 | 03 | Tuesday - 0900 |
| | | | 8 | 1.2 | 0.0 | 1.2 | 40 | 25 | 10 | 60 | MUSI | 1160 | 04 | Tuesday - 1000 |
| | | | 8 | 1.2 | 0.0 | 1.2 | 40 | 25 | 10 | 60 | MUSI | 2160 | 04 | Tuesday - 1130 |
| | | | 16 | 1.2 | 0.0 | 1.2 | 60 | 25 | 15 | 60 | MUSI | 1220 | 03 | Tuesday - 1300 |
| | | | 8 | 1.2 | 0.0 | 1.2 | 16 | 25 | 4 | 60 | MUSI | 3160 | 01 | Tuesday - 1400 |
| | | | 16 | 1.2 | 0.0 | 1.2 | 60 | 25 | 15 | 60 | MUSI | 1220 | 04 | Tuesday - 1500 |
| | | | 8 | 1.2 | 0.0 | 1.2 | 36 | 25 | 9 | 60 | MUSI | 1220 | 01 | Wednesday - 0800 |
| | | | 16 | 1.2 | 0.0 | 1.2 | 64 | 25 | 16 | 60 | MUSI | 1160 | 01 | Wednesday - 0900 |
| | | | 16 | 1.2 | 0.0 | 1.2 | 56 | 25 | 14 | 60 | MUSI | 1160 | 02 | Wednesday - 1000 |
| | | | 16 | 1.2 | 0.0 | 1.2 | 56 | 25 | 14 | 60 | MUSI | 2160 | 01 | Wednesday - 1100 |
| | | | 16 | 1.2 | 0.0 | 1.2 | 64 | 25 | 16 | 60 | MUSI | 2160 | 02 | Wednesday - 1200 |
| | | | 16 | 1.2 | 0.0 | 1.2 | 56 | 25 | 14 | 60 | MUSI | 1220 | 02 | Wednesday - 1300 |
| | | | 16 | 1.2 | 0.0 | 1.2 | 60 | 25 | 15 | 60 | MUSI | 2160 | 03 | Thursday - 0800 |
| | | | 16 | 1.2 | 0.0 | 1.2 | 64 | 25 | 16 | 60 | MUSI | 1160 | 03 | Thursday - 0900 |
| | | | 8 | 1.2 | 0.0 | 1.2 | 40 | 25 | 10 | 60 | MUSI | 1160 | 04 | Thursday - 1000 |
| | | | 8 | 1.2 | 0.0 | 1.2 | 40 | 25 | 10 | 60 | MUSI | 2160 | 04 | Thursday - 1130 |
| | | | 16 | 1.2 | 0.0 | 1.2 | 60 | 25 | 15 | 60 | MUSI | 1220 | 03 | Thursday - 1300 |
| | | | 16 | 1.2 | 0.0 | 1.2 | 60 | 25 | 15 | 60 | MUSI | 1220 | 04 | Thursday - 1500 |
| **000520 - 0000000000000214 \| Class Laboratory** | | | | | | | | | | | | | | |
| 49 | 9 | 8 | 32 | 7.2 | 0.0 | 7.2 | 89 | 18 | 96 | 360 | 6 | Class Count | | |
| | | | 32 | 1.2 | 0.0 | 1.2 | 89 | 18 | 16 | 60 | MUSI | 2320 | 01 | Monday - 0900 |
| | | | 32 | 1.2 | 0.0 | 1.2 | 89 | 18 | 16 | 60 | MUSI | 2320 | 02 | Monday - 1000 |
| | | | 32 | 1.2 | 0.0 | 1.2 | 89 | 18 | 16 | 60 | MUSI | 2320 | 01 | Wednesday - 0900 |
| | | | 32 | 1.2 | 0.0 | 1.2 | 89 | 18 | 16 | 60 | MUSI | 2320 | 02 | Wednesday - 1000 |
| | | | 32 | 1.2 | 0.0 | 1.2 | 89 | 18 | 16 | 60 | MUSI | 2320 | 01 | Friday - 0900 |
| | | | 32 | 1.2 | 0.0 | 1.2 | 89 | 18 | 16 | 60 | MUSI | 2320 | 02 | Friday - 1000 |
| **000520 - 000000000000147A \| Special Class Laboratory** | | | | | | | | | | | | | | |
| | | | | 3.6 | 0.0 | 0.0 | | 30 | 22 | 180 | | | | |
| | | | | 1.2 | 0.0 | 0.0 | | 30 | 11 | 60 | MUSI | 6104 | 01 | Friday - 1400 |
| | | | | 2.4 | 0.0 | 0.0 | | 30 | 11 | 120 | MUSI | 6104 | 02 | Friday - 1500 |
| **000528 - 0000000000000115 \| Special Class Laboratory** | | | | | | | | | | | | | | |
| | | | | 14.4 | 0.0 | 0.0 | | 32 | 106 | 720 | | | | |
| | | | | 1.8 | 0.0 | 0.0 | | 32 | 14 | 90 | MIS | 4397 | 07 | Tuesday - 1300 |
| | | | | 1.8 | 0.0 | 0.0 | | 32 | 14 | 90 | SCM | 4397 | 01 | Tuesday - 1430 |
| | | | | 3.6 | 0.0 | 0.0 | | 32 | 32 | 180 | SCM | 7380 | 01 | Tuesday - 1800 |
| | | | | 3.6 | 0.0 | 0.0 | | 32 | 18 | 180 | FINA | 7397 | 05 | Wednesday - 1800 |
| | | | | 1.8 | 0.0 | 0.0 | | 32 | 14 | 90 | MIS | 4397 | 07 | Thursday - 1300 |
| | | | | 1.8 | 0.0 | 0.0 | | 32 | 14 | 90 | SCM | 4397 | 01 | Thursday - 1430 |

Texas Higher Education Coordinating Board

Space Usage Efficiency Detail Report - Fall 2014

UH

Building - Room

| SUE Score | Demand Score | Utilization Score | POF Score | Average Demand Hours | Overlap Hours | Average Utilization Hours | Average Percent Fill | Capacity | Students | Duration Minutes | Subject | Number | Section | Day - Time |
|---|---|---|---|---|---|---|---|---|---|---|---|---|---|---|
| **000528 - 0000000000000213 \| Special Class Laboratory** | | | | | | | | | | | | | | |
| | | | | 27.0 | 0.0 | 0.0 | | 52 | 272 | 1,350 | | | | |
| | | | | 1.8 | 0.0 | 0.0 | | 52 | 19 | 90 | BZAN | 6310 | 01 | Monday - 1300 |
| | | | | 1.8 | 0.0 | 0.0 | | 52 | 18 | 90 | BZAN | 6310 | 02 | Monday - 1430 |
| | | | | 3.6 | 0.0 | 0.0 | | 52 | 5 | 180 | GENB | 4397 | 04 | Monday - 1700 |
| | | | | 1.8 | 0.0 | 0.0 | | 52 | 49 | 90 | GENB | 3300 | 01 | Tuesday - 1130 |
| | | | | 1.8 | 0.0 | 0.0 | | 52 | 44 | 90 | ACCT | 3368 | 01 | Tuesday - 1300 |
| | | | | 3.6 | 0.0 | 0.0 | | 52 | 31 | 180 | ACCT | 7360 | 01 | Tuesday - 1430 |
| | | | | 3.6 | 0.0 | 0.0 | | 52 | 18 | 180 | ACCT | 5330 | 01 | Tuesday - 1800 |
| | | | | 1.8 | 0.0 | 0.0 | | 52 | 19 | 90 | BZAN | 6310 | 01 | Wednesday - 1300 |
| | | | | 1.8 | 0.0 | 0.0 | | 52 | 18 | 90 | BZAN | 6310 | 02 | Wednesday - 1430 |
| | | | | 3.6 | 0.0 | 0.0 | | 52 | 7 | 180 | MIS | 7376 | 01 | Wednesday - 1800 |
| | | | | 1.8 | 0.0 | 0.0 | | 52 | 44 | 90 | ACCT | 3368 | 01 | Thursday - 1300 |
| **000531 - 0000000000000051 \| Class Laboratory** | | | | | | | | | | | | | | |
| 49 | 9 | 8 | 32 | 7.2 | 0.0 | 7.2 | 97 | 20 | 97 | 360 | 5 | Class Count | | |
| | | | 32 | 1.2 | 0.0 | 1.2 | 95 | 20 | 19 | 60 | PEB | 1152 | 01 | Monday - 1200 |
| | | | 32 | 1.8 | 0.0 | 1.8 | 100 | 20 | 20 | 90 | PEB | 1113 | 01 | Tuesday - 1130 |
| | | | 32 | 1.2 | 0.0 | 1.2 | 95 | 20 | 19 | 60 | PEB | 1152 | 01 | Wednesday - 1200 |
| | | | 32 | 1.8 | 0.0 | 1.8 | 100 | 20 | 20 | 90 | PEB | 1113 | 01 | Thursday - 1130 |
| | | | 32 | 1.2 | 0.0 | 1.2 | 95 | 20 | 19 | 60 | PEB | 1152 | 01 | Friday - 1200 |
| **000531 - 000000000000044K \| Special Class Laboratory** | | | | | | | | | | | | | | |
| | | | | 19.2 | 0.0 | 0.0 | | 70 | 125 | 960 | | | | |
| | | | | 1.2 | 0.0 | 0.0 | | 70 | 5 | 60 | MSCI | 1131 | 01 | Monday - 0630 |
| | | | | 1.8 | 0.0 | 0.0 | | 70 | 11 | 90 | MSCI | 4310 | 02 | Monday - 0730 |
| | | | | 1.2 | 0.0 | 0.0 | | 70 | 15 | 60 | MSCI | 2210 | 01 | Monday - 0900 |
| | | | | 1.2 | 0.0 | 0.0 | | 70 | 8 | 60 | MSCI | 2210 | 02 | Monday - 1100 |
| | | | | 1.8 | 0.0 | 0.0 | | 70 | 2 | 90 | MSCI | 3310 | 01 | Monday - 1300 |
| | | | | 1.2 | 0.0 | 0.0 | | 70 | 15 | 60 | MSCI | 1210 | 01 | Tuesday - 0900 |
| | | | | 1.2 | 0.0 | 0.0 | | 70 | 5 | 60 | MSCI | 1131 | 01 | Wednesday - 0630 |
| | | | | 1.8 | 0.0 | 0.0 | | 70 | 11 | 90 | MSCI | 4310 | 02 | Wednesday - 0730 |
| | | | | 1.2 | 0.0 | 0.0 | | 70 | 15 | 60 | MSCI | 2210 | 01 | Wednesday - 0900 |
| | | | | 1.2 | 0.0 | 0.0 | | 70 | 8 | 60 | MSCI | 2210 | 02 | Wednesday - 1100 |
| | | | | 1.8 | 0.0 | 0.0 | | 70 | 2 | 90 | MSCI | 3310 | 01 | Wednesday - 1300 |
| | | | | 2.4 | 0.0 | 0.0 | | 70 | 23 | 120 | MSCI | 2210 | 03 | Wednesday - 1500 |
| | | | | 1.2 | 0.0 | 0.0 | | 70 | 5 | 60 | MSCI | 1131 | 01 | Friday - 0630 |
| **000532 - 0000000000000105 \| Special Class Laboratory** | | | | | | | | | | | | | | |
| | | | | 10.8 | 0.0 | 0.0 | | 30 | 200 | 540 | | | | |

| SUE Score | Demand Score | Utilization Score | POF Score | Average Demand Hours | Overlap Hours | Average Utilization Hours | Average Percent Fill | Capacity | Students | Duration Minutes | Subject | Number | Section | Day - Time |
|---|---|---|---|---|---|---|---|---|---|---|---|---|---|---|
| | | | | 1.2 | 0.0 | 0.0 | | 30 | 28 | 60 | PEB | 1151 | 03 | Monday - 1100 |
| | | | | 1.8 | 0.0 | 0.0 | | 30 | 28 | 90 | PEB | 1151 | 02 | Monday - 1300 |
| | | | | 1.8 | 0.0 | 0.0 | | 30 | 30 | 90 | PEB | 1151 | 01 | Tuesday - 1300 |
| | | | | 1.2 | 0.0 | 0.0 | | 30 | 28 | 60 | PEB | 1151 | 03 | Wednesday - 1100 |
| | | | | 1.8 | 0.0 | 0.0 | | 30 | 28 | 90 | PEB | 1151 | 02 | Wednesday - 1300 |
| | | | | 1.8 | 0.0 | 0.0 | | 30 | 30 | 90 | PEB | 1151 | 01 | Thursday - 1300 |
| | | | | 1.2 | 0.0 | 0.0 | | 30 | 28 | 60 | PEB | 1151 | 03 | Friday - 1100 |
| **000533 - 0000000000000223 \| Class Laboratory** | | | | | | | | | | | | | | |
| 49 | 9 | 8 | 32 | 7.2 | 0.0 | 7.2 | 93 | 32 | 148 | 360 | 5 | Class Count | | |
| | | | 32 | 1.2 | 0.0 | 1.2 | 94 | 32 | 30 | 60 | PEB | 1107 | 01 | Monday - 0900 |
| | | | 32 | 1.8 | 0.0 | 1.8 | 91 | 32 | 29 | 90 | PEB | 1110 | 01 | Tuesday - 1000 |
| | | | 32 | 1.2 | 0.0 | 1.2 | 94 | 32 | 30 | 60 | PEB | 1107 | 01 | Wednesday - 0900 |
| | | | 32 | 1.8 | 0.0 | 1.8 | 91 | 32 | 29 | 90 | PEB | 1110 | 01 | Thursday - 1000 |
| | | | 32 | 1.2 | 0.0 | 1.2 | 94 | 32 | 30 | 60 | PEB | 1107 | 01 | Friday - 0900 |
| **000533 - 0000000000000227 \| Class Laboratory** | | | | | | | | | | | | | | |
| 76 | 36 | 32 | 8 | 39.6 | 0.0 | 39.6 | 47 | 40 | 585 | 1,980 | 31 | Class Count | | |
| | | | 8 | 1.2 | 0.0 | 1.2 | 50 | 40 | 20 | 60 | KIN | 1352 | 20 | Monday - 0800 |
| | | | 8 | 1.2 | 0.0 | 1.2 | 50 | 40 | 20 | 60 | KIN | 1352 | 17 | Monday - 0900 |
| | | | 8 | 1.2 | 0.0 | 1.2 | 50 | 40 | 20 | 60 | KIN | 1352 | 2 | Monday - 1000 |
| | | | 8 | 1.2 | 0.0 | 1.2 | 50 | 40 | 20 | 60 | KIN | 1352 | 03 | Monday - 1100 |
| | | | 8 | 1.2 | 0.0 | 1.2 | 50 | 40 | 20 | 60 | KIN | 1352 | 08 | Monday - 1300 |
| | | | 8 | 1.2 | 0.0 | 1.2 | 50 | 40 | 20 | 60 | KIN | 1352 | 19 | Monday - 1400 |
| | | | 8 | 1.2 | 0.0 | 1.2 | 48 | 40 | 19 | 60 | KIN | 1352 | 18 | Monday - 1500 |
| | | | 8 | 1.2 | 0.0 | 1.2 | 48 | 40 | 19 | 60 | KIN | 1352 | 16 | Monday - 1600 |
| | | | 8 | 1.8 | 0.0 | 1.8 | 33 | 40 | 13 | 90 | ATP | 6312 | 1 | Tuesday - 1000 |
| | | | 8 | 1.8 | 0.0 | 1.8 | 33 | 40 | 13 | 90 | ATP | 6311 | 1 | Tuesday - 1130 |
| | | | 8 | 1.2 | 0.0 | 1.2 | 50 | 40 | 20 | 60 | KIN | 1352 | 22 | Tuesday - 1400 |
| | | | 8 | 1.2 | 0.0 | 1.2 | 50 | 40 | 20 | 60 | KIN | 1352 | 23 | Tuesday - 1500 |
| | | | 8 | 1.2 | 0.0 | 1.2 | 50 | 40 | 20 | 60 | KIN | 1352 | 26 | Tuesday - 1600 |
| | | | 8 | 1.2 | 0.0 | 1.2 | 48 | 40 | 19 | 60 | KIN | 1352 | 15 | Wednesday - 0800 |
| | | | 8 | 1.2 | 0.0 | 1.2 | 50 | 40 | 20 | 60 | KIN | 1352 | 21 | Wednesday - 0900 |
| | | | 8 | 1.2 | 0.0 | 1.2 | 48 | 40 | 19 | 60 | KIN | 1352 | 09 | Wednesday - 1000 |
| | | | 8 | 1.2 | 0.0 | 1.2 | 50 | 40 | 20 | 60 | KIN | 1352 | 14 | Wednesday - 1100 |
| | | | 8 | 1.2 | 0.0 | 1.2 | 50 | 40 | 20 | 60 | KIN | 1352 | 05 | Wednesday - 1300 |
| | | | 8 | 1.2 | 0.0 | 1.2 | 50 | 40 | 20 | 60 | KIN | 1352 | 06 | Wednesday - 1400 |
| | | | 8 | 1.2 | 0.0 | 1.2 | 50 | 40 | 20 | 60 | KIN | 1352 | 10 | Wednesday - 1500 |
| | | | 8 | 1.2 | 0.0 | 1.2 | 45 | 40 | 18 | 60 | KIN | 1352 | 07 | Wednesday - 1600 |
| | | | 8 | 1.2 | 0.0 | 1.2 | 50 | 40 | 20 | 60 | KIN | 1352 | 04 | Wednesday - 1700 |

| SUE Score | Demand Score | Utilization Score | POF Score | Average Demand Hours | Overlap Hours | Average Utilization Hours | Average Percent Fill | Capacity | Students | Duration Minutes | Subject | Number | Section | Day - Time |
|---|---|---|---|---|---|---|---|---|---|---|---|---|---|---|
| | | | 8 | 1.8 | 0.0 | 1.8 | 33 | 40 | 13 | 90 | ATP | 6312 | 1 | Thursday - 1000 |
| | | | 8 | 1.8 | 0.0 | 1.8 | 33 | 40 | 13 | 90 | ATP | 6311 | 1 | Thursday - 1130 |
| | | | 8 | 1.2 | 0.0 | 1.2 | 50 | 40 | 20 | 60 | KIN | 1352 | 27 | Thursday - 1400 |
| | | | 8 | 1.2 | 0.0 | 1.2 | 50 | 40 | 20 | 60 | KIN | 1352 | 24 | Thursday - 1500 |
| | | | 8 | 1.2 | 0.0 | 1.2 | 50 | 40 | 20 | 60 | KIN | 1352 | 25 | Thursday - 1600 |
| | | | 8 | 1.2 | 0.0 | 1.2 | 48 | 40 | 19 | 60 | KIN | 1352 | 28 | Friday - 0800 |
| | | | 8 | 1.2 | 0.0 | 1.2 | 50 | 40 | 20 | 60 | KIN | 1352 | 11 | Friday - 0900 |
| | | | 8 | 1.2 | 0.0 | 1.2 | 50 | 40 | 20 | 60 | KIN | 1352 | 12 | Friday - 1000 |
| | | | 8 | 1.2 | 0.0 | 1.2 | 50 | 40 | 20 | 60 | KIN | 1352 | 13 | Friday - 1100 |
| **000533 - 0000000000000230 \| Class Laboratory** | | | | | | | | | | | | | | |
| 67 | 27 | 32 | 8 | 32.4 | 0.0 | 32.4 | 29 | 60 | 325 | 1,620 | 19 | Class Count | | |
| | | | 8 | 1.8 | 0.0 | 1.8 | 30 | 60 | 18 | 90 | DAN | 1210 | 01 | Monday - 0830 |
| | | | 8 | 1.8 | 0.0 | 1.8 | 25 | 60 | 15 | 90 | DAN | 4302 | 01 | Monday - 1000 |
| | | | 8 | 1.2 | 0.0 | 1.2 | 45 | 60 | 27 | 60 | DAN | 2307 | 01 | Monday - 1200 |
| | | | 8 | 1.8 | 0.0 | 1.8 | 38 | 60 | 23 | 90 | DAN | 1211 | 01 | Monday - 1300 |
| | | | 8 | 1.8 | 0.0 | 1.8 | 18 | 60 | 11 | 90 | DAN | 2217 | 1 | Monday - 1430 |
| | | | 8 | 1.8 | 0.0 | 1.8 | 10 | 60 | 6 | 90 | DAN | 4307 | 1 | Tuesday - 0830 |
| | | | 8 | 1.8 | 0.0 | 1.8 | 35 | 60 | 21 | 90 | DAN | 1201 | 01 | Tuesday - 1130 |
| | | | 8 | 1.8 | 0.0 | 1.8 | 20 | 60 | 12 | 90 | DAN | 2213 | 1 | Tuesday - 1300 |
| | | | 8 | 1.8 | 0.0 | 1.8 | 27 | 60 | 16 | 90 | DAN | 3308 | 01 | Tuesday - 1600 |
| | | | 8 | 1.8 | 0.0 | 1.8 | 30 | 60 | 18 | 90 | DAN | 1210 | 01 | Wednesday - 0830 |
| | | | 8 | 1.8 | 0.0 | 1.8 | 25 | 60 | 15 | 90 | DAN | 4302 | 01 | Wednesday - 1000 |
| | | | 8 | 1.2 | 0.0 | 1.2 | 45 | 60 | 27 | 60 | DAN | 2307 | 01 | Wednesday - 1200 |
| | | | 8 | 1.8 | 0.0 | 1.8 | 38 | 60 | 23 | 90 | DAN | 1211 | 01 | Wednesday - 1300 |
| | | | 8 | 1.8 | 0.0 | 1.8 | 18 | 60 | 11 | 90 | DAN | 2217 | 1 | Wednesday - 1430 |
| | | | 8 | 1.8 | 0.0 | 1.8 | 10 | 60 | 6 | 90 | DAN | 4307 | 1 | Thursday - 0830 |
| | | | 8 | 1.8 | 0.0 | 1.8 | 35 | 60 | 21 | 90 | DAN | 1201 | 01 | Thursday - 1130 |
| | | | 8 | 1.8 | 0.0 | 1.8 | 20 | 60 | 12 | 90 | DAN | 2213 | 1 | Thursday - 1300 |
| | | | 8 | 1.8 | 0.0 | 1.8 | 27 | 60 | 16 | 90 | DAN | 3308 | 01 | Thursday - 1600 |
| | | | 8 | 1.2 | 0.0 | 1.2 | 45 | 60 | 27 | 60 | DAN | 2307 | 01 | Friday - 1200 |
| **000533 - 0000000000000GYM \| Class Laboratory** | | | | | | | | | | | | | | |
| 25 | 9 | 8 | 8 | 14.4 | 0.0 | 14.4 | 36 | 75 | 218 | 720 | 8 | Class Count | | |
| | | | 8 | 1.8 | 0.0 | 1.8 | 27 | 75 | 20 | 90 | PEB | 1138 | 01 | Tuesday - 0830 |
| | | | 8 | 1.8 | 0.0 | 1.8 | 43 | 75 | 32 | 90 | PEB | 1146 | 01 | Tuesday - 1000 |
| | | | 8 | 1.8 | 0.0 | 1.8 | 43 | 75 | 32 | 90 | PEB | 1135 | 01 | Tuesday - 1130 |
| | | | 8 | 1.8 | 0.0 | 1.8 | 33 | 75 | 25 | 90 | PEB | 1144 | 01 | Tuesday - 1430 |
| | | | 8 | 1.8 | 0.0 | 1.8 | 27 | 75 | 20 | 90 | PEB | 1138 | 01 | Thursday - 0830 |
| | | | 8 | 1.8 | 0.0 | 1.8 | 43 | 75 | 32 | 90 | PEB | 1146 | 01 | Thursday - 1000 |

| SUE Score | Demand Score | Utilization Score | POF Score | Average Demand Hours | Overlap Hours | Average Utilization Hours | Average Percent Fill | Capacity | Students | Duration Minutes | Subject | Number | Section | Day - Time |
|---|---|---|---|---|---|---|---|---|---|---|---|---|---|---|
| | | | 8 | 1.8 | 0.0 | 1.8 | 43 | 75 | 32 | 90 | PEB | 1135 | 01 | Thursday - 1130 |
| | | | 8 | 1.8 | 0.0 | 1.8 | 33 | 75 | 25 | 90 | PEB | 1144 | 01 | Thursday - 1430 |
| **000534 - 0000000000000135 \| Special Class Laboratory** | | | | | | | | | | | | | | |
| | | | | 7.2 | 0.0 | 0.0 | | 40 | 20 | 360 | | | | |
| | | | | 3.6 | 0.0 | 0.0 | | 40 | 10 | 180 | PSYC | 6370 | 01 | Tuesday - 1300 |
| | | | | 3.6 | 0.0 | 0.0 | | 40 | 10 | 180 | PSYC | 6304 | 01 | Thursday - 1130 |
| **000534 - 0000000000000226 \| Class Laboratory** | | | | | | | | | | | | | | |
| 75 | 27 | 32 | 16 | 32.4 | 3.6 | 28.8 | 60 | 12 | 58 | 1,620 | 8 | Class Count | | |
| | | | 8 | 3.6 | 0.0 | 3.6 | 50 | 12 | 6 | 180 | PSYC | 7329 | 01 | Monday - 1400 |
| | | | 8 | 3.6 | 0.0 | 3.6 | 33 | 12 | 4 | 180 | PSYC | 7338 | 01 | Monday - 1730 |
| | | | 32 | 3.6 | 0.0 | 3.6 | 83 | 12 | 10 | 180 | PSYC | 6308 | 01 | Tuesday - 0930 |
| | | | 32 | 3.6 | 0.0 | 3.6 | 75 | 12 | 9 | 180 | PSYC | 6389 | 01 | Tuesday - 1300 |
| | | | 8 | 3.6 | 0.0 | 3.6 | 50 | 12 | 6 | 180 | PSYC | 7363 | 01 | Wednesday - 1000 |
| | | | 32 | 7.2 | 3.6 | 3.6 | 100 | 12 | 12 | | | | | Wednesday - 1300 |
| | | | | 3.6 | 0.0 | 3.6 | | | 6 | 180 | PSYC | 4397 | 02 | |
| | | | | 3.6 | 3.6 | 0.0 | | | 6 | 180 | PSYC | 6397 | 01 | |
| | | | 16 | 3.6 | 0.0 | 3.6 | 58 | 12 | 7 | 180 | PSYC | 6334 | 01 | Thursday - 1000 |
| | | | 8 | 3.6 | 0.0 | 3.6 | 33 | 12 | 4 | 180 | PSYC | 6340 | 01 | Thursday - 1700 |
| **000534 - 0000000000000234 \| Class Laboratory** | | | | | | | | | | | | | | |
| 49 | 9 | 8 | 32 | 7.2 | 0.0 | 7.2 | 81 | 8 | 13 | 360 | 2 | Class Count | | |
| | | | 32 | 3.6 | 0.0 | 3.6 | 75 | 8 | 6 | 180 | PSYC | 8393 | 02 | Monday - 1300 |
| | | | 32 | 3.6 | 0.0 | 3.6 | 88 | 8 | 7 | 180 | PSYC | 7397 | 04 | Tuesday - 1130 |
| **000542 - 0000000000000101 \| Class Laboratory** | | | | | | | | | | | | | | |
| 76 | 36 | 32 | 8 | 72.0 | 43.2 | 28.8 | 37 | 30 | 88 | 3,600 | 8 | Class Count | | |
| | | | 8 | 3.6 | 0.0 | 3.6 | 37 | 30 | 11 | 180 | ART | 3361 | 01 | Monday - 1100 |
| | | | 8 | 10.8 | 7.2 | 3.6 | 37 | 30 | 11 | | | | | Tuesday - 0830 |
| | | | | 3.6 | 0.0 | 3.6 | | | 2 | 180 | ART | 3366 | 01 | |
| | | | | 3.6 | 3.6 | 0.0 | | | 4 | 180 | ART | 4361 | 01 | |
| | | | | 3.6 | 3.6 | 0.0 | | | 5 | 180 | ART | 4364 | 01 | |
| | | | 8 | 10.8 | 7.2 | 3.6 | 37 | 30 | 11 | | | | | Tuesday - 1130 |
| | | | | 3.6 | 0.0 | 3.6 | | | 2 | 180 | ART | 3367 | 01 | |
| | | | | 3.6 | 3.6 | 0.0 | | | 4 | 180 | ART | 4362 | 01 | |
| | | | | 3.6 | 3.6 | 0.0 | | | 5 | 180 | ART | 4365 | 01 | |
| | | | 8 | 10.8 | 7.2 | 3.6 | 37 | 30 | 11 | | | | | Tuesday - 1430 |
| | | | | 3.6 | 0.0 | 3.6 | | | 2 | 180 | ART | 3365 | 01 | |
| | | | | 3.6 | 3.6 | 0.0 | | | 4 | 180 | ART | 4360 | 01 | |
| | | | | 3.6 | 3.6 | 0.0 | | | 5 | 180 | ART | 4363 | 01 | |

| SUE Score | Demand Score | Utilization Score | POF Score | Average Demand Hours | Overlap Hours | Average Utilization Hours | Average Percent Fill | Capacity | Students | Duration Minutes | Subject | Number | Section | Day - Time |
|---|---|---|---|---|---|---|---|---|---|---|---|---|---|---|
| | | | 8 | 3.6 | 0.0 | 3.6 | 37 | 30 | 11 | 180 | ART | 3361 | 01 | Wednesday - 1100 |
| | | | 8 | 10.8 | 7.2 | 3.6 | 37 | 30 | 11 | | | | | Thursday - 0830 |
| | | | | 3.6 | 0.0 | 3.6 | | | 2 | 180 | ART | 3366 | 01 | |
| | | | | 3.6 | 3.6 | 0.0 | | | 4 | 180 | ART | 4361 | 01 | |
| | | | | 3.6 | 3.6 | 0.0 | | | 5 | 180 | ART | 4364 | 01 | |
| | | | 8 | 10.8 | 7.2 | 3.6 | 37 | 30 | 11 | | | | | Thursday - 1130 |
| | | | | 3.6 | 0.0 | 3.6 | | | 2 | 180 | ART | 3367 | 01 | |
| | | | | 3.6 | 3.6 | 0.0 | | | 4 | 180 | ART | 4362 | 01 | |
| | | | | 3.6 | 3.6 | 0.0 | | | 5 | 180 | ART | 4365 | 01 | |
| | | | 8 | 10.8 | 7.2 | 3.6 | 37 | 30 | 11 | | | | | Thursday - 1430 |
| | | | | 3.6 | 0.0 | 3.6 | | | 2 | 180 | ART | 3365 | 01 | |
| | | | | 3.6 | 3.6 | 0.0 | | | 4 | 180 | ART | 4360 | 01 | |
| | | | | 3.6 | 3.6 | 0.0 | | | 5 | 180 | ART | 4363 | 01 | |
| **000542 - 0000000000000106 \| Special Class Laboratory** | | | | | | | | | | | | | | |
| | | | | 7.2 | 0.0 | 0.0 | | 20 | 14 | 360 | | | | |
| | | | | 3.6 | 0.0 | 0.0 | | 20 | 7 | 180 | ART | 6360 | 01 | Tuesday - 1430 |
| | | | | 3.6 | 0.0 | 0.0 | | 20 | 7 | 180 | ART | 6360 | 01 | Thursday - 1430 |
| **000543 - 0000000000000204 \| Special Class Laboratory** | | | | | | | | | | | | | | |
| | | | | 3.6 | 0.0 | 0.0 | | 3 | 2 | 180 | | | | |
| | | | | 1.8 | 0.0 | 0.0 | | 3 | 1 | 90 | INDS | 6397 | 1 | Tuesday - 1130 |
| | | | | 1.8 | 0.0 | 0.0 | | 3 | 1 | 90 | INDS | 6397 | 1 | Thursday - 1130 |
| **000543 - 0000000000000332 \| Special Class Laboratory** | | | | | | | | | | | | | | |
| | | | | 14.4 | 0.0 | 0.0 | | 25 | 96 | 720 | | | | |
| | | | | 1.2 | 0.0 | 0.0 | | 25 | 26 | 60 | INDS | 2500 | 01 | Monday - 1200 |
| | | | | 1.2 | 0.0 | 0.0 | | 25 | 11 | 60 | ARCH | 6603 | 05 | Monday - 1300 |
| | | | | 4.8 | 0.0 | 0.0 | | 25 | 11 | 240 | ARCH | 6603 | 06 | Monday - 1400 |
| | | | | 1.2 | 0.0 | 0.0 | | 25 | 26 | 60 | INDS | 2500 | 01 | Wednesday - 1200 |
| | | | | 1.2 | 0.0 | 0.0 | | 25 | 11 | 60 | ARCH | 6603 | 05 | Wednesday - 1300 |
| | | | | 4.8 | 0.0 | 0.0 | | 25 | 11 | 240 | ARCH | 6603 | 06 | Wednesday - 1400 |
| **000543 - 0000000000000350 \| Special Class Laboratory** | | | | | | | | | | | | | | |
| | | | | 15.6 | 0.0 | 0.0 | | 8 | 40 | 780 | | | | |
| | | | | 1.2 | 0.0 | 0.0 | | 8 | 9 | 60 | ARCH | 7600 | 9 | Monday - 1300 |
| | | | | 4.8 | 0.0 | 0.0 | | 8 | 9 | 240 | ARCH | 7600 | 10 | Monday - 1400 |
| | | | | 3.6 | 0.0 | 0.0 | | 8 | 4 | 180 | INDS | 6350 | 1 | Wednesday - 0900 |
| | | | | 1.2 | 0.0 | 0.0 | | 8 | 9 | 60 | ARCH | 7600 | 9 | Wednesday - 1300 |
| | | | | 4.8 | 0.0 | 0.0 | | 8 | 9 | 240 | ARCH | 7600 | 10 | Wednesday - 1400 |

| SUE Score | Demand Score | Utilization Score | POF Score | Average Demand Hours | Overlap Hours | Average Utilization Hours | Average Percent Fill | Capacity | Students | Duration Minutes | Subject | Number | Section | Day - Time |
|---|---|---|---|---|---|---|---|---|---|---|---|---|---|---|
| **000543 - 0000000000000352 \| Special Class Laboratory** | | | | | | | | | | | | | | |
| | | | | 32.4 | 0.0 | 0.0 | | 20 | 190 | 1,620 | | | | |
| | | | | 3.6 | 0.0 | 0.0 | | 20 | 26 | 180 | INDS | 2500 | 02 | Monday - 0900 |
| | | | | 3.6 | 0.0 | 0.0 | | 20 | 10 | 180 | INDS | 4500 | 01 | Monday - 1300 |
| | | | | 2.4 | 0.0 | 0.0 | | 20 | 23 | | | | | Monday - 1600 |
| | | | | 1.2 | 0.0 | 0.0 | | | 13 | 60 | INDS | 3500 | 01 | |
| | | | | 1.2 | 0.0 | 0.0 | | | 10 | 60 | INDS | 4500 | 02 | |
| | | | | 2.4 | 0.0 | 0.0 | | 20 | 13 | 120 | ARCH | 4510 | 4 | Tuesday - 1300 |
| | | | | 3.6 | 0.0 | 0.0 | | 20 | 26 | 180 | INDS | 2500 | 02 | Wednesday - 0900 |
| | | | | 3.6 | 0.0 | 0.0 | | 20 | 10 | 180 | INDS | 4500 | 01 | Wednesday - 1300 |
| | | | | 2.4 | 0.0 | 0.0 | | 20 | 23 | | | | | Wednesday - 1600 |
| | | | | 1.2 | 0.0 | 0.0 | | | 13 | 60 | INDS | 3500 | 01 | |
| | | | | 1.2 | 0.0 | 0.0 | | | 10 | 60 | INDS | 4500 | 02 | |
| | | | | 2.4 | 0.0 | 0.0 | | 20 | 13 | 120 | ARCH | 4510 | 4 | Thursday - 1300 |
| | | | | 3.6 | 0.0 | 0.0 | | 20 | 26 | 180 | INDS | 2500 | 02 | Friday - 0900 |
| | | | | 3.6 | 0.0 | 0.0 | | 20 | 10 | 180 | INDS | 4500 | 01 | Friday - 1300 |
| | | | | 1.2 | 0.0 | 0.0 | | 20 | 10 | 60 | INDS | 4500 | 02 | Friday - 1600 |
| **000543 - 0000000000000435 \| Class Laboratory** | | | | | | | | | | | | | | |
| 49 | 9 | 8 | 32 | 9.6 | 0.0 | 9.6 | 83 | 12 | 40 | 480 | 4 | Class Count | | |
| | | | 32 | 1.2 | 0.0 | 1.2 | 83 | 12 | 10 | 60 | INAR | 4500 | 1 | Tuesday - 1300 |
| | | | 32 | 3.6 | 0.0 | 3.6 | 83 | 12 | 10 | 180 | INAR | 4500 | 2 | Tuesday - 1400 |
| | | | 32 | 1.2 | 0.0 | 1.2 | 83 | 12 | 10 | 60 | INAR | 4500 | 1 | Thursday - 1300 |
| | | | 32 | 3.6 | 0.0 | 3.6 | 83 | 12 | 10 | 180 | INAR | 4500 | 2 | Thursday - 1400 |
| **000543 - 0000000000000436 \| Class Laboratory** | | | | | | | | | | | | | | |
| 25 | 9 | 8 | 8 | 12.0 | 0.0 | 12.0 | 25 | 12 | 24 | 600 | 8 | Class Count | | |
| | | | 8 | 1.2 | 0.0 | 1.2 | 25 | 12 | 3 | 60 | INDS | 6330 | 1 | Monday - 0900 |
| | | | 8 | 1.2 | 0.0 | 1.2 | 25 | 12 | 3 | 60 | INDS | 6330 | 2 | Monday - 1000 |
| | | | 8 | 1.2 | 0.0 | 1.2 | 25 | 12 | 3 | 60 | INDS | 6360 | 1 | Tuesday - 1300 |
| | | | 8 | 2.4 | 0.0 | 2.4 | 25 | 12 | 3 | 120 | INDS | 6360 | 2 | Tuesday - 1400 |
| | | | 8 | 1.2 | 0.0 | 1.2 | 25 | 12 | 3 | 60 | INDS | 6360 | 1 | Thursday - 1300 |
| | | | 8 | 2.4 | 0.0 | 2.4 | 25 | 12 | 3 | 120 | INDS | 6360 | 2 | Thursday - 1400 |
| | | | 8 | 1.2 | 0.0 | 1.2 | 25 | 12 | 3 | 60 | INDS | 6330 | 1 | Friday - 0900 |
| | | | 8 | 1.2 | 0.0 | 1.2 | 25 | 12 | 3 | 60 | INDS | 6330 | 2 | Friday - 1000 |
| **000543 - 000000000000200N \| Special Class Laboratory** | | | | | | | | | | | | | | |
| | | | | 68.4 | 0.0 | 0.0 | | 210 | 552 | 3,420 | | | | |
| | | | | 1.2 | 0.0 | 0.0 | | 210 | 18 | 60 | ARCH | 1500 | 07 | Monday - 0900 |
| | | | | 21.6 | 0.0 | 0.0 | | 210 | 166 | | | | | Monday - 1000 |

| SUE Score | Demand Score | Utilization Score | POF Score | Average Demand Hours | Overlap Hours | Average Utilization Hours | Average Percent Fill | Capacity | Students | Duration Minutes | Subject | Number | Section | Day - Time |
|---|---|---|---|---|---|---|---|---|---|---|---|---|---|---|
| | | | | 2.4 | 0.0 | 0.0 | | | 19 | 120 | ARCH | 1500 | 02 | |
| | | | | 2.4 | 0.0 | 0.0 | | | 17 | 120 | ARCH | 1500 | 04 | |
| | | | | 2.4 | 0.0 | 0.0 | | | 19 | 120 | ARCH | 1500 | 06 | |
| | | | | 2.4 | 0.0 | 0.0 | | | 18 | 120 | ARCH | 1500 | 08 | |
| | | | | 2.4 | 0.0 | 0.0 | | | 19 | 120 | ARCH | 1500 | 10 | |
| | | | | 2.4 | 0.0 | 0.0 | | | 20 | 120 | ARCH | 1500 | 12 | |
| | | | | 2.4 | 0.0 | 0.0 | | | 17 | 120 | ARCH | 1500 | 14 | |
| | | | | 2.4 | 0.0 | 0.0 | | | 19 | 120 | ARCH | 1500 | 16 | |
| | | | | 2.4 | 0.0 | 0.0 | | | 18 | 120 | ARCH | 1500 | 18 | |
| | | | | 1.2 | 0.0 | 0.0 | | 210 | 18 | 60 | ARCH | 1500 | 07 | Wednesday - 0900 |
| | | | | 21.6 | 0.0 | 0.0 | | 210 | 166 | | | | | Wednesday - 1000 |
| | | | | 2.4 | 0.0 | 0.0 | | | 19 | 120 | ARCH | 1500 | 02 | |
| | | | | 2.4 | 0.0 | 0.0 | | | 17 | 120 | ARCH | 1500 | 04 | |
| | | | | 2.4 | 0.0 | 0.0 | | | 19 | 120 | ARCH | 1500 | 06 | |
| | | | | 2.4 | 0.0 | 0.0 | | | 18 | 120 | ARCH | 1500 | 08 | |
| | | | | 2.4 | 0.0 | 0.0 | | | 19 | 120 | ARCH | 1500 | 10 | |
| | | | | 2.4 | 0.0 | 0.0 | | | 20 | 120 | ARCH | 1500 | 12 | |
| | | | | 2.4 | 0.0 | 0.0 | | | 17 | 120 | ARCH | 1500 | 14 | |
| | | | | 2.4 | 0.0 | 0.0 | | | 19 | 120 | ARCH | 1500 | 16 | |
| | | | | 2.4 | 0.0 | 0.0 | | | 18 | 120 | ARCH | 1500 | 18 | |
| | | | | 1.2 | 0.0 | 0.0 | | 210 | 18 | 60 | ARCH | 1500 | 07 | Friday - 0900 |
| | | | | 21.6 | 0.0 | 0.0 | | 210 | 166 | | | | | Friday - 1000 |
| | | | | 2.4 | 0.0 | 0.0 | | | 19 | 120 | ARCH | 1500 | 02 | |
| | | | | 2.4 | 0.0 | 0.0 | | | 17 | 120 | ARCH | 1500 | 04 | |
| | | | | 2.4 | 0.0 | 0.0 | | | 19 | 120 | ARCH | 1500 | 06 | |
| | | | | 2.4 | 0.0 | 0.0 | | | 18 | 120 | ARCH | 1500 | 08 | |
| | | | | 2.4 | 0.0 | 0.0 | | | 19 | 120 | ARCH | 1500 | 10 | |
| | | | | 2.4 | 0.0 | 0.0 | | | 20 | 120 | ARCH | 1500 | 12 | |
| | | | | 2.4 | 0.0 | 0.0 | | | 17 | 120 | ARCH | 1500 | 14 | |
| | | | | 2.4 | 0.0 | 0.0 | | | 19 | 120 | ARCH | 1500 | 16 | |
| | | | | 2.4 | 0.0 | 0.0 | | | 18 | 120 | ARCH | 1500 | 18 | |
| **000543 - 000000000000200S \| Special Class Laboratory** | | | | | | | | | | | | | | |
| | | | | 64.8 | 0.0 | 0.0 | | 200 | 225 | 3,240 | | | | |
| | | | | 21.6 | 0.0 | 0.0 | | 200 | 75 | | | | | Monday - 1500 |
| | | | | 3.6 | 0.0 | 0.0 | | | 13 | 180 | ARCH | 2500 | 02 | |
| | | | | 3.6 | 0.0 | 0.0 | | | 11 | 180 | ARCH | 2500 | 06 | |
| | | | | 3.6 | 0.0 | 0.0 | | | 13 | 180 | ARCH | 2500 | 08 | |
| | | | | 3.6 | 0.0 | 0.0 | | | 13 | 180 | ARCH | 2500 | 10 | |
| | | | | 3.6 | 0.0 | 0.0 | | | 12 | 180 | ARCH | 2500 | 12 | |

| SUE Score | Demand Score | Utilization Score | POF Score | Average Demand Hours | Overlap Hours | Average Utilization Hours | Average Percent Fill | Capacity | Students | Duration Minutes | Subject | Number | Section | Day - Time |
|---|---|---|---|---|---|---|---|---|---|---|---|---|---|---|
| | | | | 3.6 | 0.0 | 0.0 | | | 13 | 180 | ARCH | 2500 | 16 | |
| | | | | 21.6 | 0.0 | 0.0 | | 200 | 75 | | | | | Wednesday - 1500 |
| | | | | 3.6 | 0.0 | 0.0 | | | 13 | 180 | ARCH | 2500 | 02 | |
| | | | | 3.6 | 0.0 | 0.0 | | | 11 | 180 | ARCH | 2500 | 06 | |
| | | | | 3.6 | 0.0 | 0.0 | | | 13 | 180 | ARCH | 2500 | 08 | |
| | | | | 3.6 | 0.0 | 0.0 | | | 13 | 180 | ARCH | 2500 | 10 | |
| | | | | 3.6 | 0.0 | 0.0 | | | 12 | 180 | ARCH | 2500 | 12 | |
| | | | | 3.6 | 0.0 | 0.0 | | | 13 | 180 | ARCH | 2500 | 16 | |
| | | | | 21.6 | 0.0 | 0.0 | | 200 | 75 | | | | | Friday - 1500 |
| | | | | 3.6 | 0.0 | 0.0 | | | 13 | 180 | ARCH | 2500 | 02 | |
| | | | | 3.6 | 0.0 | 0.0 | | | 11 | 180 | ARCH | 2500 | 06 | |
| | | | | 3.6 | 0.0 | 0.0 | | | 13 | 180 | ARCH | 2500 | 08 | |
| | | | | 3.6 | 0.0 | 0.0 | | | 13 | 180 | ARCH | 2500 | 10 | |
| | | | | 3.6 | 0.0 | 0.0 | | | 12 | 180 | ARCH | 2500 | 12 | |
| | | | | 3.6 | 0.0 | 0.0 | | | 13 | 180 | ARCH | 2500 | 16 | |
| **000543 - 000000000000300N \| Special Class Laboratory** | | | | | | | | | | | | | | |
| | | | | 76.8 | 0.0 | 0.0 | | 120 | 234 | 3,840 | | | | |
| | | | | 4.8 | 0.0 | 0.0 | | 120 | 42 | | | | | Monday - 1300 |
| | | | | 1.2 | 0.0 | 0.0 | | | 12 | 60 | ARCH | 6603 | 01 | |
| | | | | 1.2 | 0.0 | 0.0 | | | 11 | 60 | ARCH | 6603 | 03 | |
| | | | | 1.2 | 0.0 | 0.0 | | | 9 | 60 | ARCH | 7600 | 01 | |
| | | | | 1.2 | 0.0 | 0.0 | | | 10 | 60 | ARCH | 7601 | 1 | |
| | | | | 21.6 | 0.0 | 0.0 | | 120 | 53 | | | | | Monday - 1400 |
| | | | | 1.2 | 0.0 | 0.0 | | | 5 | 60 | ARCH | 6600 | 01 | |
| | | | | 1.2 | 0.0 | 0.0 | | | 6 | 60 | ARCH | 6600 | 03 | |
| | | | | 4.8 | 0.0 | 0.0 | | | 12 | 240 | ARCH | 6603 | 02 | |
| | | | | 4.8 | 0.0 | 0.0 | | | 11 | 240 | ARCH | 6603 | 04 | |
| | | | | 4.8 | 0.0 | 0.0 | | | 9 | 240 | ARCH | 7600 | 02 | |
| | | | | 4.8 | 0.0 | 0.0 | | | 10 | 240 | ARCH | 7601 | 2 | |
| | | | | 7.2 | 0.0 | 0.0 | | 120 | 11 | | | | | Monday - 1500 |
| | | | | 3.6 | 0.0 | 0.0 | | | 5 | 180 | ARCH | 6600 | 02 | |
| | | | | 3.6 | 0.0 | 0.0 | | | 6 | 180 | ARCH | 6600 | 04 | |
| | | | | 4.8 | 0.0 | 0.0 | | 120 | 42 | | | | | Wednesday - 1300 |
| | | | | 1.2 | 0.0 | 0.0 | | | 12 | 60 | ARCH | 6603 | 01 | |
| | | | | 1.2 | 0.0 | 0.0 | | | 11 | 60 | ARCH | 6603 | 03 | |
| | | | | 1.2 | 0.0 | 0.0 | | | 9 | 60 | ARCH | 7600 | 01 | |
| | | | | 1.2 | 0.0 | 0.0 | | | 10 | 60 | ARCH | 7601 | 1 | |
| | | | | 21.6 | 0.0 | 0.0 | | 120 | 53 | | | | | Wednesday - 1400 |
| | | | | 1.2 | 0.0 | 0.0 | | | 5 | 60 | ARCH | 6600 | 01 | |

| SUE Score | Demand Score | Utilization Score | POF Score | Average Demand Hours | Overlap Hours | Average Utilization Hours | Average Percent Fill | Capacity | Students | Duration Minutes | Subject | Number | Section | Day - Time |
|---|---|---|---|---|---|---|---|---|---|---|---|---|---|---|
| | | | | 1.2 | 0.0 | 0.0 | | | 6 | 60 | ARCH | 6600 | 03 | |
| | | | | 4.8 | 0.0 | 0.0 | | | 12 | 240 | ARCH | 6603 | 02 | |
| | | | | 4.8 | 0.0 | 0.0 | | | 11 | 240 | ARCH | 6603 | 04 | |
| | | | | 4.8 | 0.0 | 0.0 | | | 9 | 240 | ARCH | 7600 | 02 | |
| | | | | 4.8 | 0.0 | 0.0 | | | 10 | 240 | ARCH | 7601 | 2 | |
| | | | | 7.2 | 0.0 | 0.0 | | 120 | 11 | | | | | Wednesday - 1500 |
| | | | | 3.6 | 0.0 | 0.0 | | | 5 | 180 | ARCH | 6600 | 02 | |
| | | | | 3.6 | 0.0 | 0.0 | | | 6 | 180 | ARCH | 6600 | 04 | |
| | | | | 2.4 | 0.0 | 0.0 | | 120 | 11 | | | | | Friday - 1400 |
| | | | | 1.2 | 0.0 | 0.0 | | | 5 | 60 | ARCH | 6600 | 01 | |
| | | | | 1.2 | 0.0 | 0.0 | | | 6 | 60 | ARCH | 6600 | 03 | |
| | | | | 7.2 | 0.0 | 0.0 | | 120 | 11 | | | | | Friday - 1500 |
| | | | | 3.6 | 0.0 | 0.0 | | | 5 | 180 | ARCH | 6600 | 02 | |
| | | | | 3.6 | 0.0 | 0.0 | | | 6 | 180 | ARCH | 6600 | 04 | |
| **000543 - 0000000000000300S \| Special Class Laboratory** | | | | | | | | | | | | | | |
| | | | | 14.4 | 0.0 | 0.0 | | 120 | 80 | 720 | | | | |
| | | | | 7.2 | 0.0 | 0.0 | | 120 | 40 | | | | | Tuesday - 1300 |
| | | | | 2.4 | 0.0 | 0.0 | | | 14 | 120 | ARCH | 4510 | 2 | |
| | | | | 2.4 | 0.0 | 0.0 | | | 14 | 120 | ARCH | 4510 | 6 | |
| | | | | 2.4 | 0.0 | 0.0 | | | 12 | 120 | ARCH | 4510 | 12 | |
| | | | | 7.2 | 0.0 | 0.0 | | 120 | 40 | | | | | Thursday - 1300 |
| | | | | 2.4 | 0.0 | 0.0 | | | 14 | 120 | ARCH | 4510 | 2 | |
| | | | | 2.4 | 0.0 | 0.0 | | | 14 | 120 | ARCH | 4510 | 6 | |
| | | | | 2.4 | 0.0 | 0.0 | | | 12 | 120 | ARCH | 4510 | 12 | |
| **000543 - 000000000000301D \| Class Laboratory** | | | | | | | | | | | | | | |
| 83 | 27 | 24 | 32 | 30.0 | 7.2 | 22.8 | 95 | 20 | 228 | 1,500 | 12 | Class Count | | |
| | | | 32 | 1.8 | 0.0 | 1.8 | 125 | 20 | 25 | 90 | INDS | 2340 | 01 | Monday - 1700 |
| | | | 32 | 1.8 | 0.0 | 1.8 | 125 | 20 | 25 | 90 | INDS | 2340 | 02 | Monday - 1830 |
| | | | 16 | 3.6 | 1.8 | 1.8 | 55 | 20 | 11 | | | | | Tuesday - 1000 |
| | | | | 1.8 | 0.0 | 1.8 | | | 7 | 90 | ARCH | 3397 | 6 | |
| | | | | 1.8 | 1.8 | 0.0 | | | 4 | 90 | ARCH | 6397 | 5 | |
| | | | 32 | 3.6 | 1.8 | 1.8 | 95 | 20 | 19 | | | | | Tuesday - 1130 |
| | | | | 1.8 | 0.0 | 1.8 | | | 18 | 90 | ARCH | 3397 | 4 | |
| | | | | 1.8 | 1.8 | 0.0 | | | 1 | 90 | ARCH | 6397 | 3 | |
| | | | 32 | 1.8 | 0.0 | 1.8 | 100 | 20 | 20 | 90 | ARCH | 3397 | 5 | Tuesday - 1300 |
| | | | 24 | 2.4 | 0.0 | 2.4 | 70 | 20 | 14 | 120 | INDS | 3340 | 01 | Tuesday - 1730 |
| | | | 32 | 1.8 | 0.0 | 1.8 | 125 | 20 | 25 | 90 | INDS | 2340 | 01 | Wednesday - 1700 |
| | | | 32 | 1.8 | 0.0 | 1.8 | 125 | 20 | 25 | 90 | INDS | 2340 | 02 | Wednesday - 1830 |

| SUE Score | Demand Score | Utilization Score | POF Score | Average Demand Hours | Overlap Hours | Average Utilization Hours | Average Percent Fill | Capacity | Students | Duration Minutes | Subject | Number | Section | Day - Time |
|---|---|---|---|---|---|---|---|---|---|---|---|---|---|---|
| | | | 16 | 3.6 | 1.8 | 1.8 | 55 | 20 | 11 | | | | | Thursday - 1000 |
| | | | | 1.8 | 0.0 | 1.8 | | | 7 | 90 | ARCH | 3397 | 6 | |
| | | | | 1.8 | 1.8 | 0.0 | | | 4 | 90 | ARCH | 6397 | 5 | |
| | | | 32 | 3.6 | 1.8 | 1.8 | 95 | 20 | 19 | | | | | Thursday - 1130 |
| | | | | 1.8 | 0.0 | 1.8 | | | 18 | 90 | ARCH | 3397 | 4 | |
| | | | | 1.8 | 1.8 | 0.0 | | | 1 | 90 | ARCH | 6397 | 3 | |
| | | | 32 | 1.8 | 0.0 | 1.8 | 100 | 20 | 20 | 90 | ARCH | 3397 | 5 | Thursday - 1300 |
| | | | 24 | 2.4 | 0.0 | 2.4 | 70 | 20 | 14 | 120 | INDS | 3340 | 02 | Friday - 1600 |
| **000543 - 000000000000400N \| Special Class Laboratory** | | | | | | | | | | | | | | |
| | | | | 57.6 | 0.0 | 0.0 | | 120 | 182 | 2,880 | | | | |
| | | | | 1.2 | 0.0 | 0.0 | | 120 | 10 | 60 | INAR | 3500 | 1 | Monday - 1300 |
| | | | | 3.6 | 0.0 | 0.0 | | 120 | 10 | 180 | INAR | 3500 | 2 | Monday - 1400 |
| | | | | 21.6 | 0.0 | 0.0 | | 120 | 61 | | | | | Tuesday - 1500 |
| | | | | 3.6 | 0.0 | 0.0 | | | 9 | 180 | ARCH | 5500 | 02 | |
| | | | | 3.6 | 0.0 | 0.0 | | | 10 | 180 | ARCH | 5500 | 04 | |
| | | | | 3.6 | 0.0 | 0.0 | | | 10 | 180 | ARCH | 5500 | 06 | |
| | | | | 3.6 | 0.0 | 0.0 | | | 11 | 180 | ARCH | 5500 | 08 | |
| | | | | 3.6 | 0.0 | 0.0 | | | 11 | 180 | ARCH | 5500 | 10 | |
| | | | | 3.6 | 0.0 | 0.0 | | | 10 | 180 | ARCH | 5500 | 12 | |
| | | | | 1.2 | 0.0 | 0.0 | | 120 | 10 | 60 | INAR | 3500 | 1 | Wednesday - 1300 |
| | | | | 3.6 | 0.0 | 0.0 | | 120 | 10 | 180 | INAR | 3500 | 2 | Wednesday - 1400 |
| | | | | 21.6 | 0.0 | 0.0 | | 120 | 61 | | | | | Thursday - 1500 |
| | | | | 3.6 | 0.0 | 0.0 | | | 9 | 180 | ARCH | 5500 | 02 | |
| | | | | 3.6 | 0.0 | 0.0 | | | 10 | 180 | ARCH | 5500 | 04 | |
| | | | | 3.6 | 0.0 | 0.0 | | | 10 | 180 | ARCH | 5500 | 06 | |
| | | | | 3.6 | 0.0 | 0.0 | | | 11 | 180 | ARCH | 5500 | 08 | |
| | | | | 3.6 | 0.0 | 0.0 | | | 11 | 180 | ARCH | 5500 | 10 | |
| | | | | 3.6 | 0.0 | 0.0 | | | 10 | 180 | ARCH | 5500 | 12 | |
| | | | | 1.2 | 0.0 | 0.0 | | 120 | 10 | 60 | INAR | 3500 | 1 | Friday - 1300 |
| | | | | 3.6 | 0.0 | 0.0 | | 120 | 10 | 180 | INAR | 3500 | 2 | Friday - 1400 |
| **000543 - 000000000000400S \| Special Class Laboratory** | | | | | | | | | | | | | | |
| | | | | 64.8 | 0.0 | 0.0 | | 100 | 216 | 3,240 | | | | |
| | | | | 21.6 | 0.0 | 0.0 | | 100 | 72 | | | | | Monday - 1300 |
| | | | | 3.6 | 0.0 | 0.0 | | | 12 | 180 | ARCH | 3500 | 02 | |
| | | | | 3.6 | 0.0 | 0.0 | | | 12 | 180 | ARCH | 3500 | 04 | |
| | | | | 3.6 | 0.0 | 0.0 | | | 12 | 180 | ARCH | 3500 | 06 | |
| | | | | 3.6 | 0.0 | 0.0 | | | 12 | 180 | ARCH | 3500 | 10 | |
| | | | | 3.6 | 0.0 | 0.0 | | | 12 | 180 | ARCH | 3500 | 12 | |

| SUE Score | Demand Score | Utilization Score | POF Score | Average Demand Hours | Overlap Hours | Average Utilization Hours | Average Percent Fill | Capacity | Students | Duration Minutes | Subject | Number | Section | Day - Time |
|---|---|---|---|---|---|---|---|---|---|---|---|---|---|---|
| | | | | 3.6 | 0.0 | 0.0 | | | 12 | 180 | ARCH | 3500 | 14 | |
| | | | | 21.6 | 0.0 | 0.0 | | 100 | 72 | | | | | Wednesday - 1300 |
| | | | | 3.6 | 0.0 | 0.0 | | | 12 | 180 | ARCH | 3500 | 02 | |
| | | | | 3.6 | 0.0 | 0.0 | | | 12 | 180 | ARCH | 3500 | 04 | |
| | | | | 3.6 | 0.0 | 0.0 | | | 12 | 180 | ARCH | 3500 | 06 | |
| | | | | 3.6 | 0.0 | 0.0 | | | 12 | 180 | ARCH | 3500 | 10 | |
| | | | | 3.6 | 0.0 | 0.0 | | | 12 | 180 | ARCH | 3500 | 12 | |
| | | | | 3.6 | 0.0 | 0.0 | | | 12 | 180 | ARCH | 3500 | 14 | |
| | | | | 21.6 | 0.0 | 0.0 | | 100 | 72 | | | | | Friday - 1300 |
| | | | | 3.6 | 0.0 | 0.0 | | | 12 | 180 | ARCH | 3500 | 02 | |
| | | | | 3.6 | 0.0 | 0.0 | | | 12 | 180 | ARCH | 3500 | 04 | |
| | | | | 3.6 | 0.0 | 0.0 | | | 12 | 180 | ARCH | 3500 | 06 | |
| | | | | 3.6 | 0.0 | 0.0 | | | 12 | 180 | ARCH | 3500 | 10 | |
| | | | | 3.6 | 0.0 | 0.0 | | | 12 | 180 | ARCH | 3500 | 12 | |
| | | | | 3.6 | 0.0 | 0.0 | | | 12 | 180 | ARCH | 3500 | 14 | |
| **000547 - 0000000000000232 \| Class Laboratory** | | | | | | | | | | | | | | |
| 76 | 36 | 32 | 8 | 46.8 | 10.8 | 36.0 | 46 | 122 | 1,056 | 2,340 | 19 | Class Count | | |
| | | | 8 | 2.4 | 0.0 | 2.4 | 3 | 122 | 4 | 120 | COSC | 6110 | 01 | Monday - 1000 |
| | | | 32 | 3.6 | 1.8 | 1.8 | 80 | 122 | 97 | | | | | Monday - 1430 |
| | | | | 1.8 | 0.0 | 1.8 | | | 91 | 90 | COSC | 1320 | 01 | |
| | | | | 1.8 | 1.8 | 0.0 | | | 6 | 90 | COSC | 6305 | 1 | |
| | | | 8 | 1.8 | 0.0 | 1.8 | 27 | 122 | 33 | 90 | COSC | 3380 | 01 | Monday - 1600 |
| | | | 8 | 1.8 | 0.0 | 1.8 | 25 | 122 | 31 | 90 | COSC | 4351 | 01 | Monday - 1730 |
| | | | 32 | 1.8 | 0.0 | 1.8 | 81 | 122 | 99 | 90 | COSC | 2410 | 01 | Tuesday - 0830 |
| | | | 32 | 1.8 | 0.0 | 1.8 | 97 | 122 | 118 | 90 | COSC | 1410 | 01 | Tuesday - 1000 |
| | | | 8 | 1.8 | 0.0 | 1.8 | 32 | 122 | 39 | 90 | COSC | 1410 | 6 | Tuesday - 1300 |
| | | | 16 | 3.6 | 1.8 | 1.8 | 63 | 122 | 77 | | | | | Tuesday - 1430 |
| | | | | 1.8 | 0.0 | 1.8 | | | 28 | 90 | COSC | 4348 | 01 | |
| | | | | 1.8 | 1.8 | 0.0 | | | 49 | 90 | COSC | 6348 | 01 | |
| | | | 8 | 3.6 | 1.8 | 1.8 | 23 | 122 | 28 | | | | | Tuesday - 1600 |
| | | | | 1.8 | 0.0 | 1.8 | | | 25 | 90 | COSC | 4358 | 01 | |
| | | | | 1.8 | 1.8 | 0.0 | | | 3 | 90 | COSC | 6358 | 01 | |
| | | | 8 | 2.4 | 0.0 | 2.4 | 3 | 122 | 4 | 120 | COSC | 6110 | 01 | Wednesday - 1000 |
| | | | 32 | 3.6 | 1.8 | 1.8 | 80 | 122 | 97 | | | | | Wednesday - 1430 |
| | | | | 1.8 | 0.0 | 1.8 | | | 91 | 90 | COSC | 1320 | 01 | |
| | | | | 1.8 | 1.8 | 0.0 | | | 6 | 90 | COSC | 6305 | 1 | |
| | | | 8 | 1.8 | 0.0 | 1.8 | 27 | 122 | 33 | 90 | COSC | 3380 | 01 | Wednesday - 1600 |
| | | | 8 | 1.8 | 0.0 | 1.8 | 25 | 122 | 31 | 90 | COSC | 4351 | 01 | Wednesday - 1730 |
| | | | 32 | 1.8 | 0.0 | 1.8 | 81 | 122 | 99 | 90 | COSC | 2410 | 01 | Thursday - 0830 |

| SUE Score | Demand Score | Utilization Score | POF Score | Average Demand Hours | Overlap Hours | Average Utilization Hours | Average Percent Fill | Capacity | Students | Duration Minutes | Subject | Number | Section | Day - Time |
|---|---|---|---|---|---|---|---|---|---|---|---|---|---|---|
| | | | 32 | 1.8 | 0.0 | 1.8 | 97 | 122 | 118 | 90 | COSC | 1410 | 01 | Thursday - 1000 |
| | | | 8 | 1.8 | 0.0 | 1.8 | 32 | 122 | 39 | 90 | COSC | 1410 | 6 | Thursday - 1300 |
| | | | 16 | 3.6 | 1.8 | 1.8 | 63 | 122 | 77 | | | | | Thursday - 1430 |
| | | | | 1.8 | 0.0 | 1.8 | | | 28 | 90 | COSC | 4348 | 01 | |
| | | | | 1.8 | 1.8 | 0.0 | | | 49 | 90 | COSC | 6348 | 01 | |
| | | | 8 | 3.6 | 1.8 | 1.8 | 23 | 122 | 28 | | | | | Thursday - 1600 |
| | | | | 1.8 | 0.0 | 1.8 | | | 25 | 90 | COSC | 4358 | 01 | |
| | | | | 1.8 | 1.8 | 0.0 | | | 3 | 90 | COSC | 6358 | 01 | |
| | | | 8 | 2.4 | 0.0 | 2.4 | 3 | 122 | 4 | 120 | COSC | 6110 | 01 | Friday - 1000 |
| **000547 - 0000000000000376 \| Class Laboratory** | | | | | | | | | | | | | | |
| 100 | 36 | 32 | 32 | 39.6 | 3.6 | 36.0 | 82 | 40 | 656 | 1,980 | 20 | Class Count | | |
| | | | 32 | 3.6 | 1.8 | 1.8 | 93 | 40 | 37 | | | | | Monday - 1300 |
| | | | | 1.8 | 0.0 | 1.8 | | | 27 | 90 | COSC | 4372 | 01 | |
| | | | | 1.8 | 1.8 | 0.0 | | | 10 | 90 | COSC | 6370 | 01 | |
| | | | 32 | 1.8 | 0.0 | 1.8 | 98 | 40 | 39 | 90 | COSC | 1410 | 7 | Monday - 1430 |
| | | | 16 | 1.8 | 0.0 | 1.8 | 55 | 40 | 22 | 90 | COSC | 2410 | 4 | Monday - 1600 |
| | | | 32 | 1.8 | 0.0 | 1.8 | 98 | 40 | 39 | 90 | COSC | 2410 | 02 | Tuesday - 1000 |
| | | | 32 | 1.8 | 0.0 | 1.8 | 95 | 40 | 38 | 90 | COSC | 2410 | 03 | Tuesday - 1130 |
| | | | 32 | 1.8 | 0.0 | 1.8 | 98 | 40 | 39 | 90 | COSC | 1410 | 03 | Tuesday - 1300 |
| | | | 32 | 1.8 | 0.0 | 1.8 | 88 | 40 | 35 | 90 | COSC | 1300 | 01 | Tuesday - 1430 |
| | | | 32 | 1.8 | 0.0 | 1.8 | 90 | 40 | 36 | 90 | COSC | 1410 | 02 | Tuesday - 1600 |
| | | | 32 | 1.8 | 0.0 | 1.8 | 83 | 40 | 33 | 90 | COSC | 1410 | 04 | Tuesday - 1730 |
| | | | 8 | 1.8 | 0.0 | 1.8 | 25 | 40 | 10 | 90 | COSC | 1410 | 05 | Tuesday - 1900 |
| | | | 32 | 3.6 | 1.8 | 1.8 | 93 | 40 | 37 | | | | | Wednesday - 1300 |
| | | | | 1.8 | 0.0 | 1.8 | | | 27 | 90 | COSC | 4372 | 01 | |
| | | | | 1.8 | 1.8 | 0.0 | | | 10 | 90 | COSC | 6370 | 01 | |
| | | | 32 | 1.8 | 0.0 | 1.8 | 98 | 40 | 39 | 90 | COSC | 1410 | 7 | Wednesday - 1430 |
| | | | 16 | 1.8 | 0.0 | 1.8 | 55 | 40 | 22 | 90 | COSC | 2410 | 4 | Wednesday - 1600 |
| | | | 32 | 1.8 | 0.0 | 1.8 | 98 | 40 | 39 | 90 | COSC | 2410 | 02 | Thursday - 1000 |
| | | | 32 | 1.8 | 0.0 | 1.8 | 95 | 40 | 38 | 90 | COSC | 2410 | 03 | Thursday - 1130 |
| | | | 32 | 1.8 | 0.0 | 1.8 | 98 | 40 | 39 | 90 | COSC | 1410 | 03 | Thursday - 1300 |
| | | | 32 | 1.8 | 0.0 | 1.8 | 88 | 40 | 35 | 90 | COSC | 1300 | 01 | Thursday - 1430 |
| | | | 32 | 1.8 | 0.0 | 1.8 | 90 | 40 | 36 | 90 | COSC | 1410 | 02 | Thursday - 1600 |
| | | | 32 | 1.8 | 0.0 | 1.8 | 83 | 40 | 33 | 90 | COSC | 1410 | 04 | Thursday - 1730 |
| | | | 8 | 1.8 | 0.0 | 1.8 | 25 | 40 | 10 | 90 | COSC | 1410 | 05 | Thursday - 1900 |
| **000547 - 0000000000000446 \| Class Laboratory** | | | | | | | | | | | | | | |
| 0 | 0 | 0 | 0 | 0.0 | | | | | | 0 | | | | |

| SUE Score | Demand Score | Utilization Score | POF Score | Average Demand Hours | Overlap Hours | Average Utilization Hours | Average Percent Fill | Capacity | Students | Duration Minutes | Subject | Number | Section | Day - Time |
|---|---|---|---|---|---|---|---|---|---|---|---|---|---|---|
| **000547 - 0000000000000492 \| Class Laboratory** | | | | | | | | | | | | | | |
| 57 | 9 | 16 | 32 | 19.2 | 0.0 | 19.2 | 81 | 20 | 146 | 960 | 9 | Class Count | | |
| | | | 32 | 2.4 | 0.0 | 2.4 | 95 | 20 | 19 | 120 | SOC | 3401 | 02 | Monday - 1100 |
| | | | 32 | 1.8 | 0.0 | 1.8 | 75 | 20 | 15 | 90 | POLS | 6480 | 01 | Tuesday - 1000 |
| | | | 32 | 1.8 | 0.0 | 1.8 | 105 | 20 | 21 | 90 | SOC | 3400 | 02 | Tuesday - 1130 |
| | | | 16 | 1.8 | 0.0 | 1.8 | 60 | 20 | 12 | 90 | POLS | 6482 | 03 | Tuesday - 1300 |
| | | | 32 | 2.4 | 0.0 | 2.4 | 80 | 20 | 16 | 120 | SOC | 3401 | 03 | Wednesday - 1100 |
| | | | 32 | 3.6 | 0.0 | 3.6 | 75 | 20 | 15 | 180 | POLS | 6322 | 01 | Wednesday - 1700 |
| | | | 32 | 1.8 | 0.0 | 1.8 | 75 | 20 | 15 | 90 | POLS | 6480 | 01 | Thursday - 1000 |
| | | | 32 | 1.8 | 0.0 | 1.8 | 105 | 20 | 21 | 90 | SOC | 3400 | 03 | Thursday - 1130 |
| | | | 16 | 1.8 | 0.0 | 1.8 | 60 | 20 | 12 | 90 | POLS | 6482 | 03 | Thursday - 1300 |
| **000551 - 0000000000000128 \| Special Class Laboratory** | | | | | | | | | | | | | | |
| | | | | 14.4 | 0.0 | 0.0 | | 40 | 102 | 720 | | | | |
| | | | | 3.6 | 0.0 | 0.0 | | 40 | 27 | 180 | PHAR | 5254 | 03 | Monday - 1300 |
| | | | | 3.6 | 0.0 | 0.0 | | 40 | 24 | 180 | PHAR | 5254 | 04 | Tuesday - 1300 |
| | | | | 3.6 | 0.0 | 0.0 | | 40 | 27 | 180 | PHAR | 5254 | 03 | Wednesday - 1300 |
| | | | | 3.6 | 0.0 | 0.0 | | 40 | 24 | 180 | PHAR | 5254 | 04 | Thursday - 1300 |
| **000551 - 0000000000000129 \| Special Class Laboratory** | | | | | | | | | | | | | | |
| | | | | 14.4 | 0.0 | 0.0 | | 40 | 110 | 720 | | | | |
| | | | | 3.6 | 0.0 | 0.0 | | 40 | 28 | 180 | PHAR | 5254 | 01 | Monday - 1300 |
| | | | | 3.6 | 0.0 | 0.0 | | 40 | 27 | 180 | PHAR | 5254 | 02 | Tuesday - 1300 |
| | | | | 3.6 | 0.0 | 0.0 | | 40 | 28 | 180 | PHAR | 5254 | 01 | Wednesday - 1300 |
| | | | | 3.6 | 0.0 | 0.0 | | 40 | 27 | 180 | PHAR | 5254 | 02 | Thursday - 1300 |
| **000564 - 0000000000000005 \| Special Class Laboratory** | | | | | | | | | | | | | | |
| | | | | 6.6 | 0.0 | 0.0 | | 20 | 40 | 330 | | | | |
| | | | | 3.6 | 0.0 | 0.0 | | 20 | 20 | 180 | BTEC | 3100 | 1 | Wednesday - 1300 |
| | | | | 3.0 | 0.0 | 0.0 | | 20 | 20 | 150 | BTEC | 3100 | 2 | Thursday - 0830 |
| **000564 - 0000000000000057 \| Class Laboratory** | | | | | | | | | | | | | | |
| 0 | 0 | 0 | 0 | 0.0 | | | | | | 0 | | | | |
| **000564 - 0000000000000203 \| Class Laboratory** | | | | | | | | | | | | | | |
| 91 | 27 | 32 | 32 | 32.4 | 0.0 | 32.4 | 102 | 24 | 440 | 1,620 | 18 | Class Count | | |
| | | | 32 | 1.8 | 0.0 | 1.8 | 100 | 24 | 24 | 90 | GEOL | 3130 | 01 | Monday - 1130 |
| | | | 32 | 1.8 | 0.0 | 1.8 | 96 | 24 | 23 | 90 | GEOL | 3130 | 02 | Monday - 1300 |
| | | | 32 | 1.8 | 0.0 | 1.8 | 100 | 24 | 24 | 90 | GEOL | 3130 | 03 | Monday - 1430 |
| | | | 32 | 1.8 | 0.0 | 1.8 | 100 | 24 | 24 | 90 | GEOL | 3130 | 04 | Monday - 1730 |
| | | | 32 | 1.8 | 0.0 | 1.8 | 96 | 24 | 23 | 90 | GEOL | 3130 | 05 | Monday - 1900 |

| SUE Score | Demand Score | Utilization Score | POF Score | Average Demand Hours | Overlap Hours | Average Utilization Hours | Average Percent Fill | Capacity | Students | Duration Minutes | Subject | Number | Section | Day - Time |
|---|---|---|---|---|---|---|---|---|---|---|---|---|---|---|
| | | | 32 | 1.8 | 0.0 | 1.8 | 117 | 24 | 28 | 90 | GEOL | 3150 | 02 | Tuesday - 1300 |
| | | | 32 | 1.8 | 0.0 | 1.8 | 100 | 24 | 24 | 90 | GEOL | 3150 | 03 | Tuesday - 1430 |
| | | | 32 | 1.8 | 0.0 | 1.8 | 108 | 24 | 26 | 90 | GEOL | 3150 | 06 | Tuesday - 1730 |
| | | | 32 | 1.8 | 0.0 | 1.8 | 100 | 24 | 24 | 90 | GEOL | 3150 | 05 | Tuesday - 1900 |
| | | | 32 | 1.8 | 0.0 | 1.8 | 100 | 24 | 24 | 90 | GEOL | 3130 | 01 | Wednesday - 1130 |
| | | | 32 | 1.8 | 0.0 | 1.8 | 96 | 24 | 23 | 90 | GEOL | 3130 | 02 | Wednesday - 1300 |
| | | | 32 | 1.8 | 0.0 | 1.8 | 100 | 24 | 24 | 90 | GEOL | 3130 | 03 | Wednesday - 1430 |
| | | | 32 | 1.8 | 0.0 | 1.8 | 100 | 24 | 24 | 90 | GEOL | 3130 | 04 | Wednesday - 1730 |
| | | | 32 | 1.8 | 0.0 | 1.8 | 96 | 24 | 23 | 90 | GEOL | 3130 | 05 | Wednesday - 1900 |
| | | | 32 | 1.8 | 0.0 | 1.8 | 117 | 24 | 28 | 90 | GEOL | 3150 | 02 | Thursday - 1300 |
| | | | 32 | 1.8 | 0.0 | 1.8 | 100 | 24 | 24 | 90 | GEOL | 3150 | 03 | Thursday - 1430 |
| | | | 32 | 1.8 | 0.0 | 1.8 | 108 | 24 | 26 | 90 | GEOL | 3150 | 06 | Thursday - 1730 |
| | | | 32 | 1.8 | 0.0 | 1.8 | 100 | 24 | 24 | 90 | GEOL | 3150 | 05 | Thursday - 1900 |
| **000564 - 0000000000000207 \| Class Laboratory** | | | | | | | | | | | | | | |
| 100 | 36 | 32 | 32 | 64.8 | 0.0 | 64.8 | 100 | 24 | 812 | 3,240 | 34 | Class Count | | |
| | | | 32 | 1.8 | 0.0 | 1.8 | 100 | 24 | 24 | 90 | GEOL | 1130 | 01 | Monday - 0830 |
| | | | 32 | 1.8 | 0.0 | 1.8 | 100 | 24 | 24 | 90 | GEOL | 1130 | 02 | Monday - 1000 |
| | | | 32 | 1.8 | 0.0 | 1.8 | 100 | 24 | 24 | 90 | GEOL | 1130 | 03 | Monday - 1130 |
| | | | 32 | 1.8 | 0.0 | 1.8 | 96 | 24 | 23 | 90 | GEOL | 1130 | 04 | Monday - 1300 |
| | | | 32 | 1.8 | 0.0 | 1.8 | 100 | 24 | 24 | 90 | GEOL | 1130 | 05 | Monday - 1430 |
| | | | 32 | 1.8 | 0.0 | 1.8 | 100 | 24 | 24 | 90 | GEOL | 1130 | 06 | Monday - 1600 |
| | | | 32 | 1.8 | 0.0 | 1.8 | 100 | 24 | 24 | 90 | GEOL | 1130 | 07 | Monday - 1730 |
| | | | 32 | 1.8 | 0.0 | 1.8 | 96 | 24 | 23 | 90 | GEOL | 1130 | 08 | Monday - 1900 |
| | | | 32 | 1.8 | 0.0 | 1.8 | 100 | 24 | 24 | 90 | GEOL | 1130 | 09 | Tuesday - 0830 |
| | | | 32 | 1.8 | 0.0 | 1.8 | 96 | 24 | 23 | 90 | GEOL | 1130 | 10 | Tuesday - 1000 |
| | | | 32 | 1.8 | 0.0 | 1.8 | 104 | 24 | 25 | 90 | GEOL | 1130 | 11 | Tuesday - 1130 |
| | | | 32 | 1.8 | 0.0 | 1.8 | 100 | 24 | 24 | 90 | GEOL | 1130 | 12 | Tuesday - 1300 |
| | | | 32 | 1.8 | 0.0 | 1.8 | 100 | 24 | 24 | 90 | GEOL | 1130 | 13 | Tuesday - 1430 |
| | | | 32 | 1.8 | 0.0 | 1.8 | 100 | 24 | 24 | 90 | GEOL | 1130 | 14 | Tuesday - 1600 |
| | | | 32 | 1.8 | 0.0 | 1.8 | 96 | 24 | 23 | 90 | GEOL | 1130 | 15 | Tuesday - 1730 |
| | | | 32 | 1.8 | 0.0 | 1.8 | 104 | 24 | 25 | 90 | GEOL | 1130 | 16 | Tuesday - 1900 |
| | | | 32 | 1.8 | 0.0 | 1.8 | 100 | 24 | 24 | 90 | GEOL | 1130 | 01 | Wednesday - 0830 |
| | | | 32 | 1.8 | 0.0 | 1.8 | 100 | 24 | 24 | 90 | GEOL | 1130 | 02 | Wednesday - 1000 |
| | | | 32 | 1.8 | 0.0 | 1.8 | 100 | 24 | 24 | 90 | GEOL | 1130 | 03 | Wednesday - 1130 |
| | | | 32 | 1.8 | 0.0 | 1.8 | 96 | 24 | 23 | 90 | GEOL | 1130 | 04 | Wednesday - 1300 |
| | | | 32 | 1.8 | 0.0 | 1.8 | 100 | 24 | 24 | 90 | GEOL | 1130 | 05 | Wednesday - 1430 |
| | | | 32 | 1.8 | 0.0 | 1.8 | 100 | 24 | 24 | 90 | GEOL | 1130 | 06 | Wednesday - 1600 |
| | | | 32 | 1.8 | 0.0 | 1.8 | 100 | 24 | 24 | 90 | GEOL | 1130 | 07 | Wednesday - 1730 |
| | | | 32 | 1.8 | 0.0 | 1.8 | 96 | 24 | 23 | 90 | GEOL | 1130 | 08 | Wednesday - 1900 |

| SUE Score | Demand Score | Utilization Score | POF Score | Average Demand Hours | Overlap Hours | Average Utilization Hours | Average Percent Fill | Capacity | Students | Duration Minutes | Subject | Number | Section | Day - Time |
|---|---|---|---|---|---|---|---|---|---|---|---|---|---|---|
| | | | 32 | 1.8 | 0.0 | 1.8 | 100 | 24 | 24 | 90 | GEOL | 1130 | 09 | Thursday - 0830 |
| | | | 32 | 1.8 | 0.0 | 1.8 | 96 | 24 | 23 | 90 | GEOL | 1130 | 10 | Thursday - 1000 |
| | | | 32 | 1.8 | 0.0 | 1.8 | 104 | 24 | 25 | 90 | GEOL | 1130 | 11 | Thursday - 1130 |
| | | | 32 | 1.8 | 0.0 | 1.8 | 100 | 24 | 24 | 90 | GEOL | 1130 | 12 | Thursday - 1300 |
| | | | 32 | 1.8 | 0.0 | 1.8 | 100 | 24 | 24 | 90 | GEOL | 1130 | 13 | Thursday - 1430 |
| | | | 32 | 1.8 | 0.0 | 1.8 | 100 | 24 | 24 | 90 | GEOL | 1130 | 14 | Thursday - 1600 |
| | | | 32 | 1.8 | 0.0 | 1.8 | 96 | 24 | 23 | 90 | GEOL | 1130 | 15 | Thursday - 1730 |
| | | | 32 | 1.8 | 0.0 | 1.8 | 104 | 24 | 25 | 90 | GEOL | 1130 | 16 | Thursday - 1900 |
| | | | 32 | 3.6 | 0.0 | 3.6 | 100 | 24 | 24 | 180 | GEOL | 1130 | 17 | Friday - 0800 |
| | | | 32 | 3.6 | 0.0 | 3.6 | 100 | 24 | 24 | 180 | GEOL | 1130 | 18 | Friday - 1100 |
| **000564 - 0000000000000213 \| Class Laboratory** | | | | | | | | | | | | | | |
| 100 | 36 | 32 | 32 | 36.0 | 10.8 | 25.2 | 82 | 24 | 274 | 1,800 | 14 | Class Count | | |
| | | | 32 | 1.8 | 0.0 | 1.8 | 83 | 24 | 20 | 90 | GEOL | 1102 | 02 | Monday - 1000 |
| | | | 32 | 1.8 | 0.0 | 1.8 | 83 | 24 | 20 | 90 | GEOL | 1102 | 03 | Monday - 1130 |
| | | | 32 | 1.8 | 0.0 | 1.8 | 96 | 24 | 23 | 90 | GEOL | 1150 | 02 | Tuesday - 1000 |
| | | | 32 | 1.8 | 0.0 | 1.8 | 96 | 24 | 23 | 90 | GEOL | 1150 | 03 | Tuesday - 1130 |
| | | | 24 | 3.6 | 1.8 | 1.8 | 67 | 24 | 16 | | | | | Tuesday - 1300 |
| | | | | 1.8 | 0.0 | 1.8 | | | 11 | 90 | GEOL | 4340 | 01 | |
| | | | | 1.8 | 1.8 | 0.0 | | | 5 | 90 | GEOL | 6321 | 01 | |
| | | | 24 | 3.6 | 1.8 | 1.8 | 67 | 24 | 16 | | | | | Tuesday - 1430 |
| | | | | 1.8 | 0.0 | 1.8 | | | 11 | 90 | GEOL | 4340 | 02 | |
| | | | | 1.8 | 1.8 | 0.0 | | | 5 | 90 | GEOL | 6321 | 02 | |
| | | | 32 | 3.6 | 1.8 | 1.8 | 79 | 24 | 19 | | | | | Tuesday - 1600 |
| | | | | 1.8 | 0.0 | 1.8 | | | 13 | 90 | GEOL | 4346 | 01 | |
| | | | | 1.8 | 1.8 | 0.0 | | | 6 | 90 | GEOL | 6332 | 01 | |
| | | | 32 | 1.8 | 0.0 | 1.8 | 83 | 24 | 20 | 90 | GEOL | 1102 | 02 | Wednesday - 1000 |
| | | | 32 | 1.8 | 0.0 | 1.8 | 83 | 24 | 20 | 90 | GEOL | 1102 | 03 | Wednesday - 1130 |
| | | | 32 | 1.8 | 0.0 | 1.8 | 96 | 24 | 23 | 90 | GEOL | 1150 | 02 | Thursday - 1000 |
| | | | 32 | 1.8 | 0.0 | 1.8 | 96 | 24 | 23 | 90 | GEOL | 1150 | 03 | Thursday - 1130 |
| | | | 24 | 3.6 | 1.8 | 1.8 | 67 | 24 | 16 | | | | | Thursday - 1300 |
| | | | | 1.8 | 0.0 | 1.8 | | | 11 | 90 | GEOL | 4340 | 01 | |
| | | | | 1.8 | 1.8 | 0.0 | | | 5 | 90 | GEOL | 6321 | 01 | |
| | | | 24 | 3.6 | 1.8 | 1.8 | 67 | 24 | 16 | | | | | Thursday - 1430 |
| | | | | 1.8 | 0.0 | 1.8 | | | 11 | 90 | GEOL | 4340 | 02 | |
| | | | | 1.8 | 1.8 | 0.0 | | | 5 | 90 | GEOL | 6321 | 02 | |
| | | | 32 | 3.6 | 1.8 | 1.8 | 79 | 24 | 19 | | | | | Thursday - 1600 |
| | | | | 1.8 | 0.0 | 1.8 | | | 13 | 90 | GEOL | 4346 | 01 | |
| | | | | 1.8 | 1.8 | 0.0 | | | 6 | 90 | GEOL | 6332 | 01 | |

Texas Higher Education Coordinating Board

Space Usage Efficiency Detail Report - Fall 2014

UH

Building - Room

| SUE Score | Demand Score | Utilization Score | POF Score | Average Demand Hours | Overlap Hours | Average Utilization Hours | Average Percent Fill | Capacity | Students | Duration Minutes | Subject | Number | Section | Day - Time |
|---|---|---|---|---|---|---|---|---|---|---|---|---|---|---|
| **000564 - 0000000000000215 \| Class Laboratory** | | | | | | | | | | | | | | |
| 33 | 9 | 8 | 16 | 14.4 | 0.0 | 14.4 | 59 | 24 | 114 | 720 | 8 | Class Count | | |
| | | | 8 | 1.8 | 0.0 | 1.8 | 42 | 24 | 10 | 90 | GEOL | 6363 | 01 | Monday - 1730 |
| | | | 32 | 1.8 | 0.0 | 1.8 | 88 | 24 | 21 | 90 | GEOL | 1176 | 01 | Tuesday - 1000 |
| | | | 8 | 1.8 | 0.0 | 1.8 | 54 | 24 | 13 | 90 | GEOL | 1176 | 02 | Tuesday - 1130 |
| | | | 8 | 1.8 | 0.0 | 1.8 | 54 | 24 | 13 | 90 | GEOL | 6339 | 01 | Tuesday - 1300 |
| | | | 8 | 1.8 | 0.0 | 1.8 | 42 | 24 | 10 | 90 | GEOL | 6363 | 01 | Wednesday - 1730 |
| | | | 32 | 1.8 | 0.0 | 1.8 | 88 | 24 | 21 | 90 | GEOL | 1176 | 01 | Thursday - 1000 |
| | | | 8 | 1.8 | 0.0 | 1.8 | 54 | 24 | 13 | 90 | GEOL | 1176 | 02 | Thursday - 1130 |
| | | | 8 | 1.8 | 0.0 | 1.8 | 54 | 24 | 13 | 90 | GEOL | 6339 | 01 | Thursday - 1300 |
| **000564 - 0000000000000219 \| Class Laboratory** | | | | | | | | | | | | | | |
| 100 | 36 | 32 | 32 | 43.2 | 0.0 | 43.2 | 89 | 25 | 534 | 2,160 | 24 | Class Count | | |
| | | | 32 | 1.8 | 0.0 | 1.8 | 88 | 25 | 22 | 90 | GEOL | 3370 | 10 | Monday - 1000 |
| | | | 24 | 1.8 | 0.0 | 1.8 | 72 | 25 | 18 | 90 | GEOL | 3373 | 03 | Monday - 1300 |
| | | | 32 | 1.8 | 0.0 | 1.8 | 96 | 25 | 24 | 90 | GEOL | 3373 | 04 | Monday - 1430 |
| | | | 32 | 1.8 | 0.0 | 1.8 | 96 | 25 | 24 | 90 | GEOL | 3373 | 05 | Monday - 1600 |
| | | | 8 | 1.8 | 0.0 | 1.8 | 36 | 25 | 9 | 90 | GEOL | 3373 | 06 | Monday - 1900 |
| | | | 32 | 1.8 | 0.0 | 1.8 | 100 | 25 | 25 | 90 | GEOL | 3370 | 02 | Tuesday - 0830 |
| | | | 32 | 1.8 | 0.0 | 1.8 | 96 | 25 | 24 | 90 | GEOL | 3370 | 03 | Tuesday - 1000 |
| | | | 32 | 1.8 | 0.0 | 1.8 | 88 | 25 | 22 | 90 | GEOL | 3370 | 04 | Tuesday - 1130 |
| | | | 32 | 1.8 | 0.0 | 1.8 | 104 | 25 | 26 | 90 | GEOL | 3370 | 05 | Tuesday - 1300 |
| | | | 32 | 1.8 | 0.0 | 1.8 | 104 | 25 | 26 | 90 | GEOL | 3370 | 06 | Tuesday - 1430 |
| | | | 32 | 1.8 | 0.0 | 1.8 | 100 | 25 | 25 | 90 | GEOL | 3370 | 07 | Tuesday - 1730 |
| | | | 32 | 1.8 | 0.0 | 1.8 | 88 | 25 | 22 | 90 | GEOL | 3370 | 08 | Tuesday - 1900 |
| | | | 32 | 1.8 | 0.0 | 1.8 | 88 | 25 | 22 | 90 | GEOL | 3370 | 10 | Wednesday - 1000 |
| | | | 24 | 1.8 | 0.0 | 1.8 | 72 | 25 | 18 | 90 | GEOL | 3373 | 03 | Wednesday - 1300 |
| | | | 32 | 1.8 | 0.0 | 1.8 | 96 | 25 | 24 | 90 | GEOL | 3373 | 04 | Wednesday - 1430 |
| | | | 32 | 1.8 | 0.0 | 1.8 | 96 | 25 | 24 | 90 | GEOL | 3373 | 05 | Wednesday - 1600 |
| | | | 8 | 1.8 | 0.0 | 1.8 | 36 | 25 | 9 | 90 | GEOL | 3373 | 06 | Wednesday - 1900 |
| | | | 32 | 1.8 | 0.0 | 1.8 | 100 | 25 | 25 | 90 | GEOL | 3370 | 02 | Thursday - 0830 |
| | | | 32 | 1.8 | 0.0 | 1.8 | 96 | 25 | 24 | 90 | GEOL | 3370 | 03 | Thursday - 1000 |
| | | | 32 | 1.8 | 0.0 | 1.8 | 88 | 25 | 22 | 90 | GEOL | 3370 | 04 | Thursday - 1130 |
| | | | 32 | 1.8 | 0.0 | 1.8 | 104 | 25 | 26 | 90 | GEOL | 3370 | 05 | Thursday - 1300 |
| | | | 32 | 1.8 | 0.0 | 1.8 | 104 | 25 | 26 | 90 | GEOL | 3370 | 06 | Thursday - 1430 |
| | | | 32 | 1.8 | 0.0 | 1.8 | 100 | 25 | 25 | 90 | GEOL | 3370 | 07 | Thursday - 1730 |
| | | | 32 | 1.8 | 0.0 | 1.8 | 88 | 25 | 22 | 90 | GEOL | 3370 | 08 | Thursday - 1900 |
| **000564 - 0000000000000226 \| Class Laboratory** | | | | | | | | | | | | | | |
| 0 | 0 | 0 | 0 | 0.0 | | | | | | 0 | | | | |

Texas Higher Education Coordinating Board

Space Usage Efficiency Detail Report - Fall 2014

UH

Building - Room

| SUE Score | Demand Score | Utilization Score | POF Score | Average Demand Hours | Overlap Hours | Average Utilization Hours | Average Percent Fill | Capacity | Students | Duration Minutes | Subject | Number | Section | Day - Time |
|---|---|---|---|---|---|---|---|---|---|---|---|---|---|---|
| **000564 - 0000000000000231 \| Class Laboratory** | | | | | | | | | | | | | | |
| 82 | 18 | 32 | 32 | 28.8 | 0.0 | 28.8 | 88 | 24 | 169 | 1,440 | 8 | Class Count | | |
| | | | 32 | 3.6 | 0.0 | 3.6 | 88 | 24 | 21 | 180 | PHYS | 1122 | 02 | Monday - 1430 |
| | | | 32 | 3.6 | 0.0 | 3.6 | 79 | 24 | 19 | 180 | PHYS | 1122 | 06 | Monday - 1730 |
| | | | 32 | 3.6 | 0.0 | 3.6 | 88 | 24 | 21 | 180 | PHYS | 1122 | 08 | Tuesday - 0830 |
| | | | 32 | 3.6 | 0.0 | 3.6 | 100 | 24 | 24 | 180 | PHYS | 1122 | 05 | Tuesday - 1130 |
| | | | 32 | 3.6 | 0.0 | 3.6 | 96 | 24 | 23 | 180 | PHYS | 1122 | 01 | Tuesday - 1430 |
| | | | 32 | 3.6 | 0.0 | 3.6 | 100 | 24 | 24 | 180 | PHYS | 1122 | 03 | Wednesday - 1430 |
| | | | 32 | 3.6 | 0.0 | 3.6 | 75 | 24 | 18 | 180 | PHYS | 3313 | 01 | Thursday - 1300 |
| | | | 32 | 3.6 | 0.0 | 3.6 | 79 | 24 | 19 | 180 | PHYS | 4421 | 02 | Friday - 1300 |
| **000564 - 0000000000000232 \| Class Laboratory** | | | | | | | | | | | | | | |
| 82 | 18 | 32 | 32 | 28.8 | 0.0 | 28.8 | 92 | 24 | 176 | 1,440 | 8 | Class Count | | |
| | | | 32 | 3.6 | 0.0 | 3.6 | 96 | 24 | 23 | 180 | PHYS | 1121 | 01 | Wednesday - 1100 |
| | | | 32 | 3.6 | 0.0 | 3.6 | 88 | 24 | 21 | 180 | PHYS | 1121 | 06 | Wednesday - 1430 |
| | | | 32 | 3.6 | 0.0 | 3.6 | 92 | 24 | 22 | 180 | PHYS | 1121 | 05 | Wednesday - 1730 |
| | | | 32 | 3.6 | 0.0 | 3.6 | 100 | 24 | 24 | 180 | PHYS | 1121 | 02 | Thursday - 1130 |
| | | | 32 | 3.6 | 0.0 | 3.6 | 92 | 24 | 22 | 180 | PHYS | 1121 | 03 | Thursday - 1430 |
| | | | 32 | 3.6 | 0.0 | 3.6 | 88 | 24 | 21 | 180 | PHYS | 1121 | 07 | Thursday - 1730 |
| | | | 32 | 3.6 | 0.0 | 3.6 | 92 | 24 | 22 | 180 | PHYS | 1121 | 08 | Friday - 0800 |
| | | | 32 | 3.6 | 0.0 | 3.6 | 88 | 24 | 21 | 180 | PHYS | 1121 | 09 | Friday - 1100 |
| **000564 - 0000000000000233 \| Class Laboratory** | | | | | | | | | | | | | | |
| 100 | 36 | 32 | 32 | 46.8 | 0.0 | 46.8 | 94 | 24 | 292 | 2,340 | 13 | Class Count | | |
| | | | 32 | 3.6 | 0.0 | 3.6 | 92 | 24 | 22 | 180 | PHYS | 1102 | 04 | Monday - 1100 |
| | | | 32 | 3.6 | 0.0 | 3.6 | 92 | 24 | 22 | 180 | PHYS | 1102 | 09 | Monday - 1430 |
| | | | 32 | 3.6 | 0.0 | 3.6 | 92 | 24 | 22 | 180 | PHYS | 1102 | 11 | Monday - 1730 |
| | | | 32 | 3.6 | 0.0 | 3.6 | 100 | 24 | 24 | 180 | PHYS | 1102 | 01 | Tuesday - 0830 |
| | | | 32 | 3.6 | 0.0 | 3.6 | 100 | 24 | 24 | 180 | PHYS | 1102 | 05 | Tuesday - 1130 |
| | | | 32 | 3.6 | 0.0 | 3.6 | 88 | 24 | 21 | 180 | PHYS | 1102 | 2 | Tuesday - 1430 |
| | | | 32 | 3.6 | 0.0 | 3.6 | 92 | 24 | 22 | 180 | PHYS | 1102 | 03 | Wednesday - 1100 |
| | | | 32 | 3.6 | 0.0 | 3.6 | 96 | 24 | 23 | 180 | PHYS | 1102 | 10 | Wednesday - 1430 |
| | | | 32 | 3.6 | 0.0 | 3.6 | 88 | 24 | 21 | 180 | PHYS | 1102 | 12 | Wednesday - 1730 |
| | | | 32 | 3.6 | 0.0 | 3.6 | 96 | 24 | 23 | 180 | PHYS | 1102 | 08 | Thursday - 0830 |
| | | | 32 | 3.6 | 0.0 | 3.6 | 100 | 24 | 24 | 180 | PHYS | 1102 | 06 | Thursday - 1130 |
| | | | 32 | 3.6 | 0.0 | 3.6 | 92 | 24 | 22 | 180 | PHYS | 1102 | 07 | Thursday - 1430 |
| | | | 32 | 3.6 | 0.0 | 3.6 | 92 | 24 | 22 | 180 | PHYS | 1102 | 13 | Thursday - 1730 |
| **000564 - 0000000000000235 \| Class Laboratory** | | | | | | | | | | | | | | |
| 74 | 18 | 32 | 24 | 25.2 | 0.0 | 25.2 | 65 | 24 | 110 | 1,260 | 7 | Class Count | | |

| SUE Score | Demand Score | Utilization Score | POF Score | Average Demand Hours | Overlap Hours | Average Utilization Hours | Average Percent Fill | Capacity | Students | Duration Minutes | Subject | Number | Section | Day - Time |
|---|---|---|---|---|---|---|---|---|---|---|---|---|---|---|
| | | | 24 | 3.6 | 0.0 | 3.6 | 67 | 24 | 16 | 180 | PHYS | 1101 | 22 | Monday - 1430 |
| | | | 16 | 3.6 | 0.0 | 3.6 | 63 | 24 | 15 | 180 | PHYS | 1101 | 18 | Tuesday - 1130 |
| | | | 24 | 3.6 | 0.0 | 3.6 | 67 | 24 | 16 | 180 | PHYS | 1101 | 23 | Tuesday - 1430 |
| | | | 24 | 3.6 | 0.0 | 3.6 | 67 | 24 | 16 | 180 | PHYS | 1101 | 24 | Wednesday - 1100 |
| | | | 16 | 3.6 | 0.0 | 3.6 | 63 | 24 | 15 | 180 | PHYS | 1101 | 17 | Wednesday - 1430 |
| | | | 24 | 3.6 | 0.0 | 3.6 | 67 | 24 | 16 | 180 | PHYS | 1101 | 19 | Thursday - 1130 |
| | | | 24 | 3.6 | 0.0 | 3.6 | 67 | 24 | 16 | 180 | PHYS | 1101 | 20 | Thursday - 1430 |
| **000564 - 0000000000000239 \| Class Laboratory** | | | | | | | | | | | | | | |
| 100 | 36 | 32 | 32 | 50.4 | 0.0 | 50.4 | 94 | 24 | 315 | 2,520 | 14 | Class Count | | |
| | | | 32 | 3.6 | 0.0 | 3.6 | 100 | 24 | 24 | 180 | PHYS | 1101 | 02 | Monday - 1100 |
| | | | 32 | 3.6 | 0.0 | 3.6 | 100 | 24 | 24 | 180 | PHYS | 1101 | 03 | Monday - 1430 |
| | | | 32 | 3.6 | 0.0 | 3.6 | 83 | 24 | 20 | 180 | PHYS | 1101 | 25 | Monday - 1730 |
| | | | 32 | 3.6 | 0.0 | 3.6 | 96 | 24 | 23 | 180 | PHYS | 1101 | 01 | Tuesday - 0830 |
| | | | 32 | 3.6 | 0.0 | 3.6 | 92 | 24 | 22 | 180 | PHYS | 1101 | 11 | Tuesday - 1130 |
| | | | 32 | 3.6 | 0.0 | 3.6 | 96 | 24 | 23 | 180 | PHYS | 1101 | 13 | Tuesday - 1430 |
| | | | 32 | 3.6 | 0.0 | 3.6 | 92 | 24 | 22 | 180 | PHYS | 1101 | 10 | Wednesday - 1100 |
| | | | 32 | 3.6 | 0.0 | 3.6 | 92 | 24 | 22 | 180 | PHYS | 1101 | 14 | Wednesday - 1430 |
| | | | 32 | 3.6 | 0.0 | 3.6 | 88 | 24 | 21 | 180 | PHYS | 1101 | 26 | Wednesday - 1730 |
| | | | 32 | 3.6 | 0.0 | 3.6 | 88 | 24 | 21 | 180 | PHYS | 1101 | 08 | Thursday - 0830 |
| | | | 32 | 3.6 | 0.0 | 3.6 | 100 | 24 | 24 | 180 | PHYS | 1101 | 12 | Thursday - 1130 |
| | | | 32 | 3.6 | 0.0 | 3.6 | 88 | 24 | 21 | 180 | PHYS | 1101 | 04 | Thursday - 1430 |
| | | | 32 | 3.6 | 0.0 | 3.6 | 100 | 24 | 24 | 180 | PHYS | 1101 | 06 | Friday - 0800 |
| | | | 32 | 3.6 | 0.0 | 3.6 | 100 | 24 | 24 | 180 | PHYS | 1101 | 09 | Friday - 1100 |
| **000576 - 0000000000000110 \| Class Laboratory** | | | | | | | | | | | | | | |
| 100 | 36 | 32 | 32 | 64.8 | 0.0 | 64.8 | 97 | 24 | 419 | 3,240 | 18 | Class Count | | |
| | | | 32 | 3.6 | 0.0 | 3.6 | 100 | 24 | 24 | 180 | BIOL | 1134 | 03 | Monday - 1130 |
| | | | 32 | 3.6 | 0.0 | 3.6 | 100 | 24 | 24 | 180 | BIOL | 1134 | 01 | Monday - 1430 |
| | | | 32 | 3.6 | 0.0 | 3.6 | 100 | 24 | 24 | 180 | BIOL | 1134 | 13 | Monday - 1730 |
| | | | 32 | 3.6 | 0.0 | 3.6 | 96 | 24 | 23 | 180 | BIOL | 1134 | 05 | Tuesday - 0830 |
| | | | 32 | 3.6 | 0.0 | 3.6 | 100 | 24 | 24 | 180 | BIOL | 1134 | 11 | Tuesday - 1130 |
| | | | 32 | 3.6 | 0.0 | 3.6 | 96 | 24 | 23 | 180 | BIOL | 1134 | 10 | Tuesday - 1430 |
| | | | 32 | 3.6 | 0.0 | 3.6 | 92 | 24 | 22 | 180 | BIOL | 1134 | 15 | Tuesday - 1730 |
| | | | 32 | 3.6 | 0.0 | 3.6 | 96 | 24 | 23 | 180 | BIOL | 1134 | 08 | Wednesday - 0830 |
| | | | 32 | 3.6 | 0.0 | 3.6 | 100 | 24 | 24 | 180 | BIOL | 1134 | 09 | Wednesday - 1130 |
| | | | 32 | 3.6 | 0.0 | 3.6 | 96 | 24 | 23 | 180 | BIOL | 1134 | 17 | Wednesday - 1430 |
| | | | 32 | 3.6 | 0.0 | 3.6 | 96 | 24 | 23 | 180 | BIOL | 1134 | 06 | Wednesday - 1730 |
| | | | 32 | 3.6 | 0.0 | 3.6 | 96 | 24 | 23 | 180 | BIOL | 1134 | 07 | Thursday - 0830 |
| | | | 32 | 3.6 | 0.0 | 3.6 | 100 | 24 | 24 | 180 | BIOL | 1134 | 12 | Thursday - 1130 |

| SUE Score | Demand Score | Utilization Score | POF Score | Average Demand Hours | Overlap Hours | Average Utilization Hours | Average Percent Fill | Capacity | Students | Duration Minutes | Subject | Number | Section | Day - Time |
|---|---|---|---|---|---|---|---|---|---|---|---|---|---|---|
| | | | 32 | 3.6 | 0.0 | 3.6 | 96 | 24 | 23 | 180 | BIOL | 1134 | 04 | Thursday - 1430 |
| | | | 32 | 3.6 | 0.0 | 3.6 | 100 | 24 | 24 | 180 | BIOL | 1134 | 16 | Thursday - 1730 |
| | | | 32 | 3.6 | 0.0 | 3.6 | 92 | 24 | 22 | 180 | BIOL | 1134 | 02 | Friday - 0830 |
| | | | 32 | 3.6 | 0.0 | 3.6 | 100 | 24 | 24 | 180 | BIOL | 1134 | 14 | Friday - 1130 |
| | | | 32 | 3.6 | 0.0 | 3.6 | 92 | 24 | 22 | 180 | BIOL | 1134 | 18 | Friday - 1430 |
| **000576 - 0000000000000115 \| Class Laboratory** | | | | | | | | | | | | | | |
| 100 | 36 | 32 | 32 | 57.6 | 0.0 | 57.6 | 98 | 24 | 377 | 2,880 | 16 | Class Count | | |
| | | | 32 | 3.6 | 0.0 | 3.6 | 100 | 24 | 24 | 180 | BIOL | 1161 | 33 | Monday - 1130 |
| | | | 32 | 3.6 | 0.0 | 3.6 | 96 | 24 | 23 | 180 | BIOL | 1161 | 34 | Monday - 1430 |
| | | | 32 | 3.6 | 0.0 | 3.6 | 104 | 24 | 25 | 180 | BIOL | 1161 | 35 | Monday - 1730 |
| | | | 32 | 3.6 | 0.0 | 3.6 | 100 | 24 | 24 | 180 | BIOL | 1161 | 20 | Tuesday - 0830 |
| | | | 32 | 3.6 | 0.0 | 3.6 | 100 | 24 | 24 | 180 | BIOL | 1161 | 36 | Tuesday - 1130 |
| | | | 32 | 3.6 | 0.0 | 3.6 | 92 | 24 | 22 | 180 | BIOL | 1161 | 37 | Tuesday - 1430 |
| | | | 32 | 3.6 | 0.0 | 3.6 | 92 | 24 | 22 | 180 | BIOL | 1161 | 38 | Tuesday - 1730 |
| | | | 32 | 3.6 | 0.0 | 3.6 | 100 | 24 | 24 | 180 | BIOL | 1161 | 46 | Wednesday - 0830 |
| | | | 32 | 3.6 | 0.0 | 3.6 | 100 | 24 | 24 | 180 | BIOL | 1161 | 39 | Wednesday - 1130 |
| | | | 32 | 3.6 | 0.0 | 3.6 | 100 | 24 | 24 | 180 | BIOL | 1161 | 40 | Wednesday - 1430 |
| | | | 32 | 3.6 | 0.0 | 3.6 | 96 | 24 | 23 | 180 | BIOL | 1161 | 41 | Wednesday - 1730 |
| | | | 32 | 3.6 | 0.0 | 3.6 | 100 | 24 | 24 | 180 | BIOL | 1161 | 28 | Thursday - 0830 |
| | | | 32 | 3.6 | 0.0 | 3.6 | 100 | 24 | 24 | 180 | BIOL | 1161 | 42 | Thursday - 1130 |
| | | | 32 | 3.6 | 0.0 | 3.6 | 100 | 24 | 24 | 180 | BIOL | 1161 | 43 | Thursday - 1430 |
| | | | 32 | 3.6 | 0.0 | 3.6 | 96 | 24 | 23 | 180 | BIOL | 1161 | 31 | Thursday - 1730 |
| | | | 32 | 3.6 | 0.0 | 3.6 | 96 | 24 | 23 | 180 | BIOL | 1161 | 32 | Friday - 0830 |
| **000576 - 0000000000000116 \| Class Laboratory** | | | | | | | | | | | | | | |
| 65 | 9 | 24 | 32 | 21.6 | 0.0 | 21.6 | 89 | 24 | 128 | 1,080 | 6 | Class Count | | |
| | | | 32 | 3.6 | 0.0 | 3.6 | 79 | 24 | 19 | 180 | BIOL | 3124 | 01 | Tuesday - 1000 |
| | | | 24 | 3.6 | 0.0 | 3.6 | 71 | 24 | 17 | 180 | BIOL | 3124 | 02 | Wednesday - 1300 |
| | | | 32 | 3.6 | 0.0 | 3.6 | 96 | 24 | 23 | 180 | BIOL | 1134 | 19 | Thursday - 1130 |
| | | | 32 | 3.6 | 0.0 | 3.6 | 92 | 24 | 22 | 180 | BIOL | 1134 | 20 | Thursday - 1430 |
| | | | 32 | 3.6 | 0.0 | 3.6 | 96 | 24 | 23 | 180 | BIOL | 1134 | 21 | Friday - 0830 |
| | | | 32 | 3.6 | 0.0 | 3.6 | 100 | 24 | 24 | 180 | BIOL | 1134 | 22 | Friday - 1130 |
| **000576 - 0000000000000117 \| Class Laboratory** | | | | | | | | | | | | | | |
| 100 | 36 | 32 | 32 | 57.6 | 0.0 | 57.6 | 96 | 24 | 368 | 2,880 | 16 | Class Count | | |
| | | | 32 | 3.6 | 0.0 | 3.6 | 96 | 24 | 23 | 180 | BIOL | 1161 | 17 | Monday - 1130 |
| | | | 32 | 3.6 | 0.0 | 3.6 | 96 | 24 | 23 | 180 | BIOL | 1161 | 18 | Monday - 1430 |
| | | | 32 | 3.6 | 0.0 | 3.6 | 96 | 24 | 23 | 180 | BIOL | 1161 | 19 | Monday - 1730 |
| | | | 32 | 3.6 | 0.0 | 3.6 | 100 | 24 | 24 | 180 | BIOL | 1161 | 04 | Tuesday - 0830 |
| | | | 32 | 3.6 | 0.0 | 3.6 | 92 | 24 | 22 | 180 | BIOL | 1161 | 21 | Tuesday - 1130 |

| SUE Score | Demand Score | Utilization Score | POF Score | Average Demand Hours | Overlap Hours | Average Utilization Hours | Average Percent Fill | Capacity | Students | Duration Minutes | Subject | Number | Section | Day - Time |
|---|---|---|---|---|---|---|---|---|---|---|---|---|---|---|
| | | | 32 | 3.6 | 0.0 | 3.6 | 96 | 24 | 23 | 180 | BIOL | 1161 | 22 | Tuesday - 1430 |
| | | | 32 | 3.6 | 0.0 | 3.6 | 96 | 24 | 23 | 180 | BIOL | 1161 | 23 | Tuesday - 1730 |
| | | | 32 | 3.6 | 0.0 | 3.6 | 100 | 24 | 24 | 180 | BIOL | 1161 | 24 | Wednesday - 0830 |
| | | | 32 | 3.6 | 0.0 | 3.6 | 92 | 24 | 22 | 180 | BIOL | 1161 | 25 | Wednesday - 1130 |
| | | | 32 | 3.6 | 0.0 | 3.6 | 96 | 24 | 23 | 180 | BIOL | 1161 | 26 | Wednesday - 1430 |
| | | | 32 | 3.6 | 0.0 | 3.6 | 92 | 24 | 22 | 180 | BIOL | 1161 | 27 | Wednesday - 1730 |
| | | | 32 | 3.6 | 0.0 | 3.6 | 100 | 24 | 24 | 180 | BIOL | 1161 | 12 | Thursday - 0830 |
| | | | 32 | 3.6 | 0.0 | 3.6 | 100 | 24 | 24 | 180 | BIOL | 1161 | 29 | Thursday - 1130 |
| | | | 32 | 3.6 | 0.0 | 3.6 | 96 | 24 | 23 | 180 | BIOL | 1161 | 30 | Thursday - 1430 |
| | | | 32 | 3.6 | 0.0 | 3.6 | 88 | 24 | 21 | 180 | BIOL | 1161 | 15 | Thursday - 1730 |
| | | | 32 | 3.6 | 0.0 | 3.6 | 100 | 24 | 24 | 180 | BIOL | 1161 | 16 | Friday - 0830 |
| **000576 - 0000000000000121 \| Class Laboratory** | | | | | | | | | | | | | | |
| 100 | 36 | 32 | 32 | 50.4 | 0.0 | 50.4 | 98 | 24 | 328 | 2,520 | 14 | Class Count | | |
| | | | 32 | 3.6 | 0.0 | 3.6 | 96 | 24 | 23 | 180 | BIOL | 1161 | 01 | Monday - 1130 |
| | | | 32 | 3.6 | 0.0 | 3.6 | 96 | 24 | 23 | 180 | BIOL | 1161 | 02 | Monday - 1430 |
| | | | 32 | 3.6 | 0.0 | 3.6 | 100 | 24 | 24 | 180 | BIOL | 1161 | 03 | Monday - 1730 |
| | | | 32 | 3.6 | 0.0 | 3.6 | 96 | 24 | 23 | 180 | BIOL | 1161 | 05 | Tuesday - 1130 |
| | | | 32 | 3.6 | 0.0 | 3.6 | 100 | 24 | 24 | 180 | BIOL | 1161 | 06 | Tuesday - 1430 |
| | | | 32 | 3.6 | 0.0 | 3.6 | 100 | 24 | 24 | 180 | BIOL | 1161 | 07 | Tuesday - 1730 |
| | | | 32 | 3.6 | 0.0 | 3.6 | 100 | 24 | 24 | 180 | BIOL | 1161 | 08 | Wednesday - 0830 |
| | | | 32 | 3.6 | 0.0 | 3.6 | 96 | 24 | 23 | 180 | BIOL | 1161 | 09 | Wednesday - 1130 |
| | | | 32 | 3.6 | 0.0 | 3.6 | 100 | 24 | 24 | 180 | BIOL | 1161 | 10 | Wednesday - 1430 |
| | | | 32 | 3.6 | 0.0 | 3.6 | 100 | 24 | 24 | 180 | BIOL | 1161 | 11 | Wednesday - 1730 |
| | | | 32 | 3.6 | 0.0 | 3.6 | 96 | 24 | 23 | 180 | BIOL | 1161 | 13 | Thursday - 1130 |
| | | | 32 | 3.6 | 0.0 | 3.6 | 100 | 24 | 24 | 180 | BIOL | 1161 | 14 | Thursday - 1430 |
| | | | 32 | 3.6 | 0.0 | 3.6 | 96 | 24 | 23 | 180 | BIOL | 1161 | 47 | Thursday - 1730 |
| | | | 32 | 3.6 | 0.0 | 3.6 | 92 | 24 | 22 | 180 | BIOL | 1161 | 48 | Friday - 0830 |
| **000576 - 0000000000000203 \| Class Laboratory** | | | | | | | | | | | | | | |
| 49 | 9 | 8 | 32 | 7.2 | 0.0 | 7.2 | 75 | 24 | 36 | 360 | 2 | Class Count | | |
| | | | 24 | 3.6 | 0.0 | 3.6 | 67 | 24 | 16 | 180 | BIOL | 4272 | 02 | Monday - 1430 |
| | | | 32 | 3.6 | 0.0 | 3.6 | 83 | 24 | 20 | 180 | BIOL | 4272 | 05 | Wednesday - 1130 |
| **000576 - 0000000000000206 \| Class Laboratory** | | | | | | | | | | | | | | |
| 100 | 36 | 32 | 32 | 43.2 | 0.0 | 43.2 | 80 | 24 | 231 | 2,160 | 12 | Class Count | | |
| | | | 32 | 3.6 | 0.0 | 3.6 | 83 | 24 | 20 | 180 | BCHS | 3201 | 01 | Monday - 1130 |
| | | | 32 | 3.6 | 0.0 | 3.6 | 83 | 24 | 20 | 180 | BCHS | 3201 | 02 | Monday - 1430 |
| | | | 32 | 3.6 | 0.0 | 3.6 | 79 | 24 | 19 | 180 | BCHS | 3201 | 09 | Tuesday - 0830 |
| | | | 32 | 3.6 | 0.0 | 3.6 | 83 | 24 | 20 | 180 | BCHS | 3201 | 10 | Tuesday - 1130 |
| | | | 32 | 3.6 | 0.0 | 3.6 | 79 | 24 | 19 | 180 | BCHS | 3201 | 03 | Tuesday - 1430 |

| SUE Score | Demand Score | Utilization Score | POF Score | Average Demand Hours | Overlap Hours | Average Utilization Hours | Average Percent Fill | Capacity | Students | Duration Minutes | Subject | Number | Section | Day - Time |
|---|---|---|---|---|---|---|---|---|---|---|---|---|---|---|
| | | | 32 | 3.6 | 0.0 | 3.6 | 75 | 24 | 18 | 180 | BCHS | 3201 | 04 | Tuesday - 1730 |
| | | | 32 | 3.6 | 0.0 | 3.6 | 83 | 24 | 20 | 180 | BCHS | 3201 | 05 | Wednesday - 1130 |
| | | | 32 | 3.6 | 0.0 | 3.6 | 88 | 24 | 21 | 180 | BCHS | 3201 | 06 | Wednesday - 1430 |
| | | | 32 | 3.6 | 0.0 | 3.6 | 79 | 24 | 19 | 180 | BCHS | 3201 | 07 | Thursday - 0830 |
| | | | 24 | 3.6 | 0.0 | 3.6 | 71 | 24 | 17 | 180 | BCHS | 3201 | 08 | Thursday - 1130 |
| | | | 32 | 3.6 | 0.0 | 3.6 | 83 | 24 | 20 | 180 | BCHS | 3201 | 11 | Thursday - 1430 |
| | | | 32 | 3.6 | 0.0 | 3.6 | 75 | 24 | 18 | 180 | BCHS | 3201 | 12 | Thursday - 1730 |
| **000576 - 0000000000000212 \| Class Laboratory** | | | | | | | | | | | | | | |
| 100 | 36 | 32 | 32 | 50.4 | 0.0 | 50.4 | 81 | 28 | 636 | 2,520 | 28 | Class Count | | |
| | | | 32 | 1.8 | 0.0 | 1.8 | 86 | 28 | 24 | 90 | BIOL | 3132 | 06 | Monday - 1000 |
| | | | 32 | 1.8 | 0.0 | 1.8 | 79 | 28 | 22 | 90 | BIOL | 1153 | 06 | Monday - 1130 |
| | | | 32 | 1.8 | 0.0 | 1.8 | 75 | 28 | 21 | 90 | BIOL | 1153 | 03 | Monday - 1300 |
| | | | 32 | 1.8 | 0.0 | 1.8 | 89 | 28 | 25 | 90 | BIOL | 3132 | 01 | Monday - 1430 |
| | | | 32 | 1.8 | 0.0 | 1.8 | 86 | 28 | 24 | 90 | BIOL | 1153 | 02 | Monday - 1600 |
| | | | 16 | 1.8 | 0.0 | 1.8 | 57 | 28 | 16 | 90 | BIOL | 1153 | 01 | Monday - 1730 |
| | | | 32 | 1.8 | 0.0 | 1.8 | 82 | 28 | 23 | 90 | BIOL | 1153 | 04 | Tuesday - 0830 |
| | | | 32 | 1.8 | 0.0 | 1.8 | 82 | 28 | 23 | 90 | BIOL | 3132 | 03 | Tuesday - 1000 |
| | | | 32 | 1.8 | 0.0 | 1.8 | 89 | 28 | 25 | 90 | BIOL | 3132 | 04 | Tuesday - 1130 |
| | | | 32 | 1.8 | 0.0 | 1.8 | 79 | 28 | 22 | 90 | BIOL | 1153 | 05 | Tuesday - 1300 |
| | | | 32 | 1.8 | 0.0 | 1.8 | 86 | 28 | 24 | 90 | BIOL | 3132 | 05 | Tuesday - 1430 |
| | | | 32 | 1.8 | 0.0 | 1.8 | 82 | 28 | 23 | 90 | BIOL | 3132 | 02 | Tuesday - 1600 |
| | | | 32 | 1.8 | 0.0 | 1.8 | 82 | 28 | 23 | 90 | BIOL | 1153 | 07 | Tuesday - 1730 |
| | | | 32 | 1.8 | 0.0 | 1.8 | 82 | 28 | 23 | 90 | BIOL | 3132 | 07 | Tuesday - 1900 |
| | | | 32 | 1.8 | 0.0 | 1.8 | 86 | 28 | 24 | 90 | BIOL | 3132 | 06 | Wednesday - 1000 |
| | | | 32 | 1.8 | 0.0 | 1.8 | 79 | 28 | 22 | 90 | BIOL | 1153 | 06 | Wednesday - 1130 |
| | | | 32 | 1.8 | 0.0 | 1.8 | 75 | 28 | 21 | 90 | BIOL | 1153 | 03 | Wednesday - 1300 |
| | | | 32 | 1.8 | 0.0 | 1.8 | 89 | 28 | 25 | 90 | BIOL | 3132 | 01 | Wednesday - 1430 |
| | | | 32 | 1.8 | 0.0 | 1.8 | 86 | 28 | 24 | 90 | BIOL | 1153 | 02 | Wednesday - 1600 |
| | | | 16 | 1.8 | 0.0 | 1.8 | 57 | 28 | 16 | 90 | BIOL | 1153 | 01 | Wednesday - 1730 |
| | | | 32 | 1.8 | 0.0 | 1.8 | 82 | 28 | 23 | 90 | BIOL | 1153 | 04 | Thursday - 0830 |
| | | | 32 | 1.8 | 0.0 | 1.8 | 82 | 28 | 23 | 90 | BIOL | 3132 | 03 | Thursday - 1000 |
| | | | 32 | 1.8 | 0.0 | 1.8 | 89 | 28 | 25 | 90 | BIOL | 3132 | 04 | Thursday - 1130 |
| | | | 32 | 1.8 | 0.0 | 1.8 | 79 | 28 | 22 | 90 | BIOL | 1153 | 05 | Thursday - 1300 |
| | | | 32 | 1.8 | 0.0 | 1.8 | 86 | 28 | 24 | 90 | BIOL | 3132 | 05 | Thursday - 1430 |
| | | | 32 | 1.8 | 0.0 | 1.8 | 82 | 28 | 23 | 90 | BIOL | 3132 | 02 | Thursday - 1600 |
| | | | 32 | 1.8 | 0.0 | 1.8 | 82 | 28 | 23 | 90 | BIOL | 1153 | 07 | Thursday - 1730 |
| | | | 32 | 1.8 | 0.0 | 1.8 | 82 | 28 | 23 | 90 | BIOL | 3132 | 07 | Thursday - 1900 |

| SUE Score | Demand Score | Utilization Score | POF Score | Average Demand Hours | Overlap Hours | Average Utilization Hours | Average Percent Fill | Capacity | Students | Duration Minutes | Subject | Number | Section | Day - Time |
|---|---|---|---|---|---|---|---|---|---|---|---|---|---|---|
| **000576 - 0000000000000218 \| Class Laboratory** | | | | | | | | | | | | | | |
| 92 | 36 | 32 | 24 | 43.2 | 0.0 | 43.2 | 74 | 24 | 214 | 2,160 | 12 | Class Count | | |
| | | | 32 | 3.6 | 0.0 | 3.6 | 83 | 24 | 20 | 180 | BIOL | 3311 | 03 | Monday - 1130 |
| | | | 24 | 3.6 | 0.0 | 3.6 | 71 | 24 | 17 | 180 | BIOL | 3311 | 04 | Monday - 1430 |
| | | | 32 | 3.6 | 0.0 | 3.6 | 79 | 24 | 19 | 180 | BIOL | 3311 | 05 | Tuesday - 0830 |
| | | | 24 | 3.6 | 0.0 | 3.6 | 71 | 24 | 17 | 180 | BIOL | 3311 | 06 | Tuesday - 1130 |
| | | | 8 | 3.6 | 0.0 | 3.6 | 38 | 24 | 9 | 180 | BIOL | 3311 | 07 | Tuesday - 1430 |
| | | | 32 | 3.6 | 0.0 | 3.6 | 75 | 24 | 18 | 180 | BIOL | 3311 | 13 | Tuesday - 1730 |
| | | | 32 | 3.6 | 0.0 | 3.6 | 79 | 24 | 19 | 180 | BIOL | 3311 | 08 | Wednesday - 1130 |
| | | | 32 | 3.6 | 0.0 | 3.6 | 79 | 24 | 19 | 180 | BIOL | 3311 | 09 | Wednesday - 1430 |
| | | | 32 | 3.6 | 0.0 | 3.6 | 88 | 24 | 21 | 180 | BIOL | 3311 | 10 | Wednesday - 1730 |
| | | | 32 | 3.6 | 0.0 | 3.6 | 83 | 24 | 20 | 180 | BIOL | 3311 | 11 | Thursday - 0830 |
| | | | 24 | 3.6 | 0.0 | 3.6 | 71 | 24 | 17 | 180 | BIOL | 3311 | 12 | Thursday - 1130 |
| | | | 32 | 3.6 | 0.0 | 3.6 | 75 | 24 | 18 | 180 | BIOL | 3311 | 14 | Thursday - 1430 |
| **000576 - 0000000000000219 \| Class Laboratory** | | | | | | | | | | | | | | |
| 49 | 9 | 16 | 24 | 18.0 | 0.0 | 18.0 | 74 | 20 | 74 | 900 | 5 | Class Count | | |
| | | | 32 | 3.6 | 0.0 | 3.6 | 75 | 20 | 15 | 180 | CHEM | 2133 | 01 | Tuesday - 1300 |
| | | | 32 | 3.6 | 0.0 | 3.6 | 75 | 20 | 15 | 180 | CHEM | 2133 | 03 | Wednesday - 1300 |
| | | | 24 | 3.6 | 0.0 | 3.6 | 70 | 20 | 14 | 180 | CHEM | 2133 | 02 | Thursday - 1300 |
| | | | 32 | 3.6 | 0.0 | 3.6 | 80 | 20 | 16 | 180 | CHEM | 2133 | 04 | Friday - 1300 |
| | | | 24 | 3.6 | 0.0 | 3.6 | 70 | 20 | 14 | 180 | CHEM | 4115 | 01 | Saturday - 1100 |
| **000576 - 0000000000000220 \| Class Laboratory** | | | | | | | | | | | | | | |
| 33 | 9 | 16 | 8 | 19.2 | 0.0 | 19.2 | 49 | 20 | 49 | 960 | 5 | Class Count | | |
| | | | 24 | 4.8 | 0.0 | 4.8 | 65 | 20 | 13 | 240 | CHEM | 3119 | 01 | Monday - 1200 |
| | | | 8 | 2.4 | 0.0 | 2.4 | 25 | 20 | 5 | 120 | BIOL | 6297 | 01 | Tuesday - 1000 |
| | | | 16 | 4.8 | 0.0 | 4.8 | 60 | 20 | 12 | 240 | CHEM | 3119 | 02 | Tuesday - 1200 |
| | | | 8 | 2.4 | 0.0 | 2.4 | 25 | 20 | 5 | 120 | BIOL | 6297 | 01 | Thursday - 1000 |
| | | | 24 | 4.8 | 0.0 | 4.8 | 70 | 20 | 14 | 240 | CHEM | 3119 | 03 | Thursday - 1200 |
| **000576 - 0000000000000221 \| Class Laboratory** | | | | | | | | | | | | | | |
| 49 | 9 | 16 | 24 | 16.2 | 0.0 | 16.2 | 66 | 20 | 53 | 810 | 4 | Class Count | | |
| | | | 24 | 4.8 | 0.0 | 4.8 | 65 | 20 | 13 | 240 | CHEM | 4272 | 01 | Monday - 1200 |
| | | | 8 | 1.8 | 0.0 | 1.8 | 40 | 20 | 8 | 90 | BIOL | 7124 | 01 | Monday - 1600 |
| | | | 32 | 4.8 | 0.0 | 4.8 | 80 | 20 | 16 | 240 | CHEM | 4270 | 1 | Tuesday - 1200 |
| | | | 32 | 4.8 | 0.0 | 4.8 | 80 | 20 | 16 | 240 | CHEM | 4272 | 02 | Wednesday - 1200 |
| **000576 - 0000000000000225 \| Class Laboratory** | | | | | | | | | | | | | | |
| 49 | 9 | 8 | 32 | 14.4 | 0.0 | 14.4 | 75 | 20 | 30 | 720 | 2 | Class Count | | |
| | | | 24 | 7.2 | 0.0 | 7.2 | 70 | 20 | 14 | 360 | CHEM | 4229 | 01 | Monday - 1200 |

| SUE Score | Demand Score | Utilization Score | POF Score | Average Demand Hours | Overlap Hours | Average Utilization Hours | Average Percent Fill | Capacity | Students | Duration Minutes | Subject | Number | Section | Day - Time |
|---|---|---|---|---|---|---|---|---|---|---|---|---|---|---|
| | | | 32 | 7.2 | 0.0 | 7.2 | 80 | 20 | 16 | 360 | CHEM | 4229 | 02 | Friday - 1200 |
| **000576 - 0000000000000301 \| Class Laboratory** | | | | | | | | | | | | | | |
| 100 | 36 | 32 | 32 | 68.4 | 0.0 | 68.4 | 79 | 20 | 299 | 3,420 | 19 | Class Count | | |
| | | | 32 | 3.6 | 0.0 | 3.6 | 75 | 20 | 15 | 180 | CHEM | 1111 | 01 | Monday - 1100 |
| | | | 32 | 3.6 | 0.0 | 3.6 | 75 | 20 | 15 | 180 | CHEM | 1111 | 04 | Monday - 1400 |
| | | | 32 | 3.6 | 0.0 | 3.6 | 80 | 20 | 16 | 180 | CHEM | 1111 | 07 | Tuesday - 0830 |
| | | | 32 | 3.6 | 0.0 | 3.6 | 75 | 20 | 15 | 180 | CHEM | 1111 | 10 | Tuesday - 1130 |
| | | | 32 | 3.6 | 0.0 | 3.6 | 85 | 20 | 17 | 180 | CHEM | 1111 | 13 | Tuesday - 1430 |
| | | | 32 | 3.6 | 0.0 | 3.6 | 85 | 20 | 17 | 180 | CHEM | 1111 | 52 | Tuesday - 1730 |
| | | | 32 | 3.6 | 0.0 | 3.6 | 75 | 20 | 15 | 180 | CHEM | 1111 | 16 | Wednesday - 0800 |
| | | | 32 | 3.6 | 0.0 | 3.6 | 85 | 20 | 17 | 180 | CHEM | 1111 | 19 | Wednesday - 1100 |
| | | | 32 | 3.6 | 0.0 | 3.6 | 90 | 20 | 18 | 180 | CHEM | 1111 | 22 | Wednesday - 1400 |
| | | | 16 | 3.6 | 0.0 | 3.6 | 55 | 20 | 11 | 180 | CHEM | 1111 | 25 | Wednesday - 1700 |
| | | | 32 | 3.6 | 0.0 | 3.6 | 80 | 20 | 16 | 180 | CHEM | 1111 | 28 | Thursday - 0830 |
| | | | 32 | 3.6 | 0.0 | 3.6 | 75 | 20 | 15 | 180 | CHEM | 1111 | 31 | Thursday - 1130 |
| | | | 32 | 3.6 | 0.0 | 3.6 | 85 | 20 | 17 | 180 | CHEM | 1111 | 34 | Thursday - 1430 |
| | | | 32 | 3.6 | 0.0 | 3.6 | 75 | 20 | 15 | 180 | CHEM | 1111 | 55 | Thursday - 1730 |
| | | | 32 | 3.6 | 0.0 | 3.6 | 85 | 20 | 17 | 180 | CHEM | 1111 | 37 | Friday - 0800 |
| | | | 32 | 3.6 | 0.0 | 3.6 | 85 | 20 | 17 | 180 | CHEM | 1111 | 40 | Friday - 1100 |
| | | | 32 | 3.6 | 0.0 | 3.6 | 80 | 20 | 16 | 180 | CHEM | 1111 | 43 | Friday - 1400 |
| | | | 32 | 3.6 | 0.0 | 3.6 | 80 | 20 | 16 | 180 | CHEM | 1111 | 46 | Saturday - 0800 |
| | | | 24 | 3.6 | 0.0 | 3.6 | 70 | 20 | 14 | 180 | CHEM | 1111 | 49 | Saturday - 1100 |
| **000576 - 0000000000000302 \| Class Laboratory** | | | | | | | | | | | | | | |
| 100 | 36 | 32 | 32 | 68.4 | 0.0 | 68.4 | 92 | 20 | 348 | 3,420 | 19 | Class Count | | |
| | | | 32 | 3.6 | 0.0 | 3.6 | 95 | 20 | 19 | 180 | CHEM | 1112 | 01 | Monday - 1100 |
| | | | 32 | 3.6 | 0.0 | 3.6 | 100 | 20 | 20 | 180 | CHEM | 1112 | 02 | Monday - 1400 |
| | | | 32 | 3.6 | 0.0 | 3.6 | 90 | 20 | 18 | 180 | CHEM | 1112 | 03 | Tuesday - 0830 |
| | | | 32 | 3.6 | 0.0 | 3.6 | 95 | 20 | 19 | 180 | CHEM | 1112 | 04 | Tuesday - 1130 |
| | | | 32 | 3.6 | 0.0 | 3.6 | 100 | 20 | 20 | 180 | CHEM | 1112 | 05 | Tuesday - 1430 |
| | | | 32 | 3.6 | 0.0 | 3.6 | 90 | 20 | 18 | 180 | CHEM | 1112 | 18 | Tuesday - 1730 |
| | | | 32 | 3.6 | 0.0 | 3.6 | 100 | 20 | 20 | 180 | CHEM | 1112 | 06 | Wednesday - 0800 |
| | | | 32 | 3.6 | 0.0 | 3.6 | 95 | 20 | 19 | 180 | CHEM | 1112 | 07 | Wednesday - 1100 |
| | | | 32 | 3.6 | 0.0 | 3.6 | 100 | 20 | 20 | 180 | CHEM | 1112 | 08 | Wednesday - 1400 |
| | | | 32 | 3.6 | 0.0 | 3.6 | 95 | 20 | 19 | 180 | CHEM | 1112 | 09 | Wednesday - 1700 |
| | | | 32 | 3.6 | 0.0 | 3.6 | 80 | 20 | 16 | 180 | CHEM | 1112 | 10 | Thursday - 0830 |
| | | | 32 | 3.6 | 0.0 | 3.6 | 90 | 20 | 18 | 180 | CHEM | 1112 | 11 | Thursday - 1130 |
| | | | 32 | 3.6 | 0.0 | 3.6 | 95 | 20 | 19 | 180 | CHEM | 1112 | 12 | Thursday - 1430 |
| | | | 32 | 3.6 | 0.0 | 3.6 | 95 | 20 | 19 | 180 | CHEM | 1112 | 19 | Thursday - 1730 |

| SUE Score | Demand Score | Utilization Score | POF Score | Average Demand Hours | Overlap Hours | Average Utilization Hours | Average Percent Fill | Capacity | Students | Duration Minutes | Subject | Number | Section | Day - Time |
|---|---|---|---|---|---|---|---|---|---|---|---|---|---|---|
| | | | 32 | 3.6 | 0.0 | 3.6 | 95 | 20 | 19 | 180 | CHEM | 1112 | 13 | Friday - 0800 |
| | | | 32 | 3.6 | 0.0 | 3.6 | 85 | 20 | 17 | 180 | CHEM | 1112 | 14 | Friday - 1100 |
| | | | 32 | 3.6 | 0.0 | 3.6 | 105 | 20 | 21 | 180 | CHEM | 1112 | 15 | Friday - 1400 |
| | | | 24 | 3.6 | 0.0 | 3.6 | 70 | 20 | 14 | 180 | CHEM | 1112 | 16 | Saturday - 0800 |
| | | | 24 | 3.6 | 0.0 | 3.6 | 65 | 20 | 13 | 180 | CHEM | 1112 | 17 | Saturday - 1100 |
| **000576 - 0000000000000303 \| Class Laboratory** | | | | | | | | | | | | | | |
| 100 | 36 | 32 | 32 | 68.4 | 0.0 | 68.4 | 79 | 20 | 302 | 3,420 | 19 | Class Count | | |
| | | | 32 | 3.6 | 0.0 | 3.6 | 80 | 20 | 16 | 180 | CHEM | 1111 | 02 | Monday - 1100 |
| | | | 32 | 3.6 | 0.0 | 3.6 | 85 | 20 | 17 | 180 | CHEM | 1111 | 05 | Monday - 1400 |
| | | | 32 | 3.6 | 0.0 | 3.6 | 85 | 20 | 17 | 180 | CHEM | 1111 | 08 | Tuesday - 0830 |
| | | | 32 | 3.6 | 0.0 | 3.6 | 80 | 20 | 16 | 180 | CHEM | 1111 | 11 | Tuesday - 1130 |
| | | | 32 | 3.6 | 0.0 | 3.6 | 90 | 20 | 18 | 180 | CHEM | 1111 | 14 | Tuesday - 1430 |
| | | | 24 | 3.6 | 0.0 | 3.6 | 65 | 20 | 13 | 180 | CHEM | 1111 | 53 | Tuesday - 1730 |
| | | | 24 | 3.6 | 0.0 | 3.6 | 70 | 20 | 14 | 180 | CHEM | 1111 | 17 | Wednesday - 0800 |
| | | | 32 | 3.6 | 0.0 | 3.6 | 95 | 20 | 19 | 180 | CHEM | 1111 | 20 | Wednesday - 1100 |
| | | | 32 | 3.6 | 0.0 | 3.6 | 85 | 20 | 17 | 180 | CHEM | 1111 | 23 | Wednesday - 1400 |
| | | | 24 | 3.6 | 0.0 | 3.6 | 70 | 20 | 14 | 180 | CHEM | 1111 | 26 | Wednesday - 1700 |
| | | | 32 | 3.6 | 0.0 | 3.6 | 85 | 20 | 17 | 180 | CHEM | 1111 | 29 | Thursday - 0830 |
| | | | 32 | 3.6 | 0.0 | 3.6 | 85 | 20 | 17 | 180 | CHEM | 1111 | 32 | Thursday - 1130 |
| | | | 32 | 3.6 | 0.0 | 3.6 | 80 | 20 | 16 | 180 | CHEM | 1111 | 35 | Thursday - 1430 |
| | | | 32 | 3.6 | 0.0 | 3.6 | 75 | 20 | 15 | 180 | CHEM | 1111 | 56 | Thursday - 1730 |
| | | | 32 | 3.6 | 0.0 | 3.6 | 80 | 20 | 16 | 180 | CHEM | 1111 | 38 | Friday - 0800 |
| | | | 24 | 3.6 | 0.0 | 3.6 | 70 | 20 | 14 | 180 | CHEM | 1111 | 41 | Friday - 1100 |
| | | | 24 | 3.6 | 0.0 | 3.6 | 70 | 20 | 14 | 180 | CHEM | 1111 | 44 | Friday - 1400 |
| | | | 32 | 3.6 | 0.0 | 3.6 | 80 | 20 | 16 | 180 | CHEM | 1111 | 47 | Saturday - 0800 |
| | | | 32 | 3.6 | 0.0 | 3.6 | 80 | 20 | 16 | 180 | CHEM | 1111 | 50 | Saturday - 1100 |
| **000576 - 0000000000000306 \| Class Laboratory** | | | | | | | | | | | | | | |
| 100 | 36 | 32 | 32 | 61.2 | 0.0 | 61.2 | 81 | 20 | 275 | 3,060 | 17 | Class Count | | |
| | | | 32 | 3.6 | 0.0 | 3.6 | 95 | 20 | 19 | 180 | CHEM | 1117 | 01 | Monday - 1100 |
| | | | 32 | 3.6 | 0.0 | 3.6 | 85 | 20 | 17 | 180 | CHEM | 1117 | 02 | Monday - 1400 |
| | | | 32 | 3.6 | 0.0 | 3.6 | 80 | 20 | 16 | 180 | CHEM | 1117 | 03 | Tuesday - 1130 |
| | | | 32 | 3.6 | 0.0 | 3.6 | 95 | 20 | 19 | 180 | CHEM | 1117 | 04 | Tuesday - 1430 |
| | | | 32 | 3.6 | 0.0 | 3.6 | 85 | 20 | 17 | 180 | CHEM | 1117 | 18 | Tuesday - 1730 |
| | | | 32 | 3.6 | 0.0 | 3.6 | 90 | 20 | 18 | 180 | CHEM | 1117 | 05 | Wednesday - 0800 |
| | | | 16 | 3.6 | 0.0 | 3.6 | 60 | 20 | 12 | 180 | CHEM | 1117 | 06 | Wednesday - 1100 |
| | | | 32 | 3.6 | 0.0 | 3.6 | 80 | 20 | 16 | 180 | CHEM | 1117 | 07 | Wednesday - 1400 |
| | | | 24 | 3.6 | 0.0 | 3.6 | 65 | 20 | 13 | 180 | CHEM | 1117 | 08 | Wednesday - 1700 |
| | | | 32 | 3.6 | 0.0 | 3.6 | 85 | 20 | 17 | 180 | CHEM | 1117 | 09 | Thursday - 1130 |

| SUE Score | Demand Score | Utilization Score | POF Score | Average Demand Hours | Overlap Hours | Average Utilization Hours | Average Percent Fill | Capacity | Students | Duration Minutes | Subject | Number | Section | Day - Time |
|---|---|---|---|---|---|---|---|---|---|---|---|---|---|---|
| | | | 32 | 3.6 | 0.0 | 3.6 | 90 | 20 | 18 | 180 | CHEM | 1117 | 10 | Thursday - 1430 |
| | | | 32 | 3.6 | 0.0 | 3.6 | 80 | 20 | 16 | 180 | CHEM | 1117 | 19 | Thursday - 1730 |
| | | | 32 | 3.6 | 0.0 | 3.6 | 80 | 20 | 16 | 180 | CHEM | 1117 | 11 | Friday - 0800 |
| | | | 32 | 3.6 | 0.0 | 3.6 | 95 | 20 | 19 | 180 | CHEM | 1117 | 12 | Friday - 1100 |
| | | | 24 | 3.6 | 0.0 | 3.6 | 65 | 20 | 13 | 180 | CHEM | 1117 | 13 | Friday - 1400 |
| | | | 32 | 3.6 | 0.0 | 3.6 | 80 | 20 | 16 | 180 | CHEM | 1117 | 14 | Saturday - 0800 |
| | | | 24 | 3.6 | 0.0 | 3.6 | 65 | 20 | 13 | 180 | CHEM | 1117 | 15 | Saturday - 1100 |
| **000576 - 0000000000000308 \| Class Laboratory** | | | | | | | | | | | | | | |
| 100 | 36 | 32 | 32 | 54.0 | 0.0 | 54.0 | 82 | 20 | 245 | 2,700 | 15 | Class Count | | |
| | | | 32 | 3.6 | 0.0 | 3.6 | 85 | 20 | 17 | 180 | CHEM | 1111 | 03 | Monday - 1100 |
| | | | 32 | 3.6 | 0.0 | 3.6 | 80 | 20 | 16 | 180 | CHEM | 1111 | 09 | Tuesday - 0830 |
| | | | 32 | 3.6 | 0.0 | 3.6 | 80 | 20 | 16 | 180 | CHEM | 1111 | 12 | Tuesday - 1130 |
| | | | 32 | 3.6 | 0.0 | 3.6 | 85 | 20 | 17 | 180 | CHEM | 1111 | 15 | Tuesday - 1430 |
| | | | 8 | 3.6 | 0.0 | 3.6 | 35 | 20 | 7 | 180 | CHEM | 1111 | 54 | Tuesday - 1730 |
| | | | 32 | 3.6 | 0.0 | 3.6 | 100 | 20 | 20 | 180 | CHEM | 1111 | 18 | Wednesday - 0800 |
| | | | 32 | 3.6 | 0.0 | 3.6 | 95 | 20 | 19 | 180 | CHEM | 1111 | 21 | Wednesday - 1100 |
| | | | 32 | 3.6 | 0.0 | 3.6 | 85 | 20 | 17 | 180 | CHEM | 1101 | 01 | Wednesday - 1400 |
| | | | 32 | 3.6 | 0.0 | 3.6 | 95 | 20 | 19 | 180 | CHEM | 1101 | 02 | Thursday - 0830 |
| | | | 32 | 3.6 | 0.0 | 3.6 | 90 | 20 | 18 | 180 | CHEM | 1111 | 33 | Thursday - 1130 |
| | | | 32 | 3.6 | 0.0 | 3.6 | 85 | 20 | 17 | 180 | CHEM | 1111 | 57 | Thursday - 1730 |
| | | | 32 | 3.6 | 0.0 | 3.6 | 80 | 20 | 16 | 180 | CHEM | 1101 | 03 | Friday - 0800 |
| | | | 32 | 3.6 | 0.0 | 3.6 | 80 | 20 | 16 | 180 | CHEM | 1111 | 42 | Friday - 1100 |
| | | | 32 | 3.6 | 0.0 | 3.6 | 75 | 20 | 15 | 180 | CHEM | 1101 | 04 | Friday - 1400 |
| | | | 32 | 3.6 | 0.0 | 3.6 | 75 | 20 | 15 | 180 | CHEM | 1111 | 51 | Saturday - 1100 |
| **000576 - 0000000000000312 \| Class Laboratory** | | | | | | | | | | | | | | |
| 100 | 36 | 32 | 32 | 43.2 | 0.0 | 43.2 | 99 | 24 | 142 | 2,160 | 6 | Class Count | | |
| | | | 32 | 7.2 | 0.0 | 7.2 | 96 | 24 | 23 | 360 | CHEM | 3221 | 04 | Monday - 1100 |
| | | | 32 | 7.2 | 0.0 | 7.2 | 100 | 24 | 24 | 360 | CHEM | 3221 | 08 | Tuesday - 1130 |
| | | | 32 | 7.2 | 0.0 | 7.2 | 100 | 24 | 24 | 360 | CHEM | 3221 | 13 | Wednesday - 1100 |
| | | | 32 | 7.2 | 0.0 | 7.2 | 100 | 24 | 24 | 360 | CHEM | 3221 | 17 | Thursday - 1130 |
| | | | 32 | 7.2 | 0.0 | 7.2 | 100 | 24 | 24 | 360 | CHEM | 3221 | 21 | Friday - 1200 |
| | | | 32 | 7.2 | 0.0 | 7.2 | 96 | 24 | 23 | 360 | CHEM | 3221 | 25 | Saturday - 0800 |
| **000576 - 0000000000000314 \| Class Laboratory** | | | | | | | | | | | | | | |
| 100 | 36 | 32 | 32 | 43.2 | 0.0 | 43.2 | 95 | 24 | 137 | 2,160 | 6 | Class Count | | |
| | | | 32 | 7.2 | 0.0 | 7.2 | 100 | 24 | 24 | 360 | CHEM | 3221 | 03 | Monday - 1100 |
| | | | 32 | 7.2 | 0.0 | 7.2 | 96 | 24 | 23 | 360 | CHEM | 3221 | 07 | Tuesday - 1130 |
| | | | 32 | 7.2 | 0.0 | 7.2 | 96 | 24 | 23 | 360 | CHEM | 3221 | 12 | Wednesday - 1100 |
| | | | 32 | 7.2 | 0.0 | 7.2 | 92 | 24 | 22 | 360 | CHEM | 3221 | 16 | Thursday - 1130 |

| SUE Score | Demand Score | Utilization Score | POF Score | Average Demand Hours | Overlap Hours | Average Utilization Hours | Average Percent Fill | Capacity | Students | Duration Minutes | Subject | Number | Section | Day - Time |
|---|---|---|---|---|---|---|---|---|---|---|---|---|---|---|
| | | | 32 | 7.2 | 0.0 | 7.2 | 92 | 24 | 22 | 360 | CHEM | 3221 | 20 | Friday - 1200 |
| | | | 32 | 7.2 | 0.0 | 7.2 | 96 | 24 | 23 | 360 | CHEM | 3221 | 24 | Saturday - 0800 |
| **000576 - 0000000000000315 \| Class Laboratory** | | | | | | | | | | | | | | |
| 100 | 36 | 32 | 32 | 43.2 | 0.0 | 43.2 | 97 | 24 | 139 | 2,160 | 6 | Class Count | | |
| | | | 32 | 7.2 | 0.0 | 7.2 | 92 | 24 | 22 | 360 | CHEM | 3221 | 02 | Monday - 1100 |
| | | | 32 | 7.2 | 0.0 | 7.2 | 96 | 24 | 23 | 360 | CHEM | 3221 | 06 | Tuesday - 1130 |
| | | | 32 | 7.2 | 0.0 | 7.2 | 96 | 24 | 23 | 360 | CHEM | 3221 | 11 | Wednesday - 1100 |
| | | | 32 | 7.2 | 0.0 | 7.2 | 96 | 24 | 23 | 360 | CHEM | 3221 | 15 | Thursday - 1130 |
| | | | 32 | 7.2 | 0.0 | 7.2 | 100 | 24 | 24 | 360 | CHEM | 3221 | 19 | Friday - 1200 |
| | | | 32 | 7.2 | 0.0 | 7.2 | 100 | 24 | 24 | 360 | CHEM | 3221 | 23 | Saturday - 0800 |
| **000576 - 0000000000000316 \| Class Laboratory** | | | | | | | | | | | | | | |
| 100 | 36 | 32 | 32 | 43.2 | 0.0 | 43.2 | 95 | 24 | 137 | 2,160 | 6 | Class Count | | |
| | | | 32 | 7.2 | 0.0 | 7.2 | 100 | 24 | 24 | 360 | CHEM | 3221 | 01 | Monday - 1100 |
| | | | 32 | 7.2 | 0.0 | 7.2 | 92 | 24 | 22 | 360 | CHEM | 3221 | 05 | Tuesday - 1130 |
| | | | 32 | 7.2 | 0.0 | 7.2 | 100 | 24 | 24 | 360 | CHEM | 3221 | 09 | Wednesday - 1100 |
| | | | 32 | 7.2 | 0.0 | 7.2 | 83 | 24 | 20 | 360 | CHEM | 3221 | 14 | Thursday - 1130 |
| | | | 32 | 7.2 | 0.0 | 7.2 | 96 | 24 | 23 | 360 | CHEM | 3221 | 18 | Friday - 1200 |
| | | | 32 | 7.2 | 0.0 | 7.2 | 100 | 24 | 24 | 360 | CHEM | 3221 | 22 | Saturday - 0800 |
| **000576 - 0000000000000317 \| Class Laboratory** | | | | | | | | | | | | | | |
| 49 | 9 | 8 | 32 | 14.4 | 0.0 | 14.4 | 100 | 24 | 48 | 720 | 2 | Class Count | | |
| | | | 32 | 7.2 | 0.0 | 7.2 | 100 | 24 | 24 | 360 | CHEM | 3221 | 10 | Wednesday - 1100 |
| | | | 32 | 7.2 | 0.0 | 7.2 | 100 | 24 | 24 | 360 | CHEM | 3222 | 05 | Friday - 1200 |
| **000576 - 0000000000000323 \| Class Laboratory** | | | | | | | | | | | | | | |
| 100 | 36 | 32 | 32 | 36.0 | 0.0 | 36.0 | 94 | 24 | 113 | 1,800 | 5 | Class Count | | |
| | | | 32 | 7.2 | 0.0 | 7.2 | 88 | 24 | 21 | 360 | CHEM | 3222 | 02 | Tuesday - 1130 |
| | | | 32 | 7.2 | 0.0 | 7.2 | 100 | 24 | 24 | 360 | CHEM | 3222 | 03 | Wednesday - 1100 |
| | | | 32 | 7.2 | 0.0 | 7.2 | 100 | 24 | 24 | 360 | CHEM | 3222 | 04 | Thursday - 1130 |
| | | | 32 | 7.2 | 0.0 | 7.2 | 96 | 24 | 23 | 360 | CHEM | 3222 | 06 | Friday - 1200 |
| | | | 32 | 7.2 | 0.0 | 7.2 | 88 | 24 | 21 | 360 | CHEM | 3222 | 07 | Saturday - 0800 |
| **000578 - 0000000000000213 \| Special Class Laboratory** | | | | | | | | | | | | | | |
| | | | | 3.6 | 0.0 | 0.0 | | 25 | 20 | 180 | | | | |
| | | | | 1.8 | 0.0 | 0.0 | | 25 | 10 | 90 | SPAN | 6355 | 1 | Tuesday - 1600 |
| | | | | 1.8 | 0.0 | 0.0 | | 25 | 10 | 90 | SPAN | 6355 | 1 | Thursday - 1600 |
| **000579 - 000000000000S143 \| Research/Non-Class Laboratory** | | | | | | | | | | | | | | |
| | | | | 16.8 | 0.0 | 0.0 | | 16 | 15 | 840 | | | | |
| | | | | 8.4 | 0.0 | 0.0 | | 16 | 13 | 420 | CHEE | 4361 | 02 | Tuesday - 1000 |

| SUE Score | Demand Score | Utilization Score | POF Score | Average Demand Hours | Overlap Hours | Average Utilization Hours | Average Percent Fill | Capacity | Students | Duration Minutes | Subject | Number | Section | Day - Time |
|---|---|---|---|---|---|---|---|---|---|---|---|---|---|---|
| | | | | 8.4 | 0.0 | 0.0 | | 16 | 2 | 420 | CHEE | 4361 | 03 | Thursday - 1000 |
| **000579 - 000000000000S391 \| Special Class Laboratory** | | | | | | | | | | | | | | |
| | | | | 3.6 | 0.0 | 0.0 | | 40 | 43 | 180 | | | | |
| | | | | 3.6 | 0.0 | 0.0 | | 40 | 43 | 180 | ECE | 2100 | 02 | Wednesday - 0900 |
| **000579 - 00000000000S144E \| Special Class Laboratory** | | | | | | | | | | | | | | |
| | | | | 4.8 | 0.0 | 0.0 | | 36 | 21 | 240 | | | | |
| | | | | 2.4 | 0.0 | 0.0 | | 36 | 13 | 120 | CHEE | 3462 | 02 | Tuesday - 1400 |
| | | | | 2.4 | 0.0 | 0.0 | | 36 | 8 | 120 | CHEE | 3462 | 03 | Thursday - 1400 |
| **000581 - 000000000000E319 \| Special Class Laboratory** | | | | | | | | | | | | | | |
| | | | | 36.0 | 0.0 | 0.0 | | 36 | 416 | 1,800 | | | | |
| | | | | 1.8 | 0.0 | 0.0 | | 36 | 26 | 90 | CHEE | 2331 | 2 | Monday - 1300 |
| | | | | 1.8 | 0.0 | 0.0 | | 36 | 11 | 90 | MECE | 3345 | 02 | Monday - 1430 |
| | | | | 1.8 | 0.0 | 0.0 | | 36 | 26 | 90 | EGRP | 1130 | 03 | Monday - 1730 |
| | | | | 1.8 | 0.0 | 0.0 | | 36 | 17 | 90 | MECE | 2336 | 02 | Tuesday - 0830 |
| | | | | 1.8 | 0.0 | 0.0 | | 36 | 28 | 90 | EGRP | 1165 | 01 | Tuesday - 1000 |
| | | | | 1.8 | 0.0 | 0.0 | | 36 | 34 | 90 | EGRP | 1165 | 03 | Tuesday - 1130 |
| | | | | 3.6 | 0.0 | 0.0 | | 36 | 20 | | | | | Tuesday - 1300 |
| | | | | 1.8 | 0.0 | 0.0 | | | 13 | 90 | ECE | 5397 | 02 | |
| | | | | 1.8 | 0.0 | 0.0 | | | 7 | 90 | ECE | 6397 | 02 | |
| | | | | 1.8 | 0.0 | 0.0 | | 36 | 25 | 90 | INDE | 2333 | 03 | Tuesday - 1430 |
| | | | | 1.8 | 0.0 | 0.0 | | 36 | 21 | 90 | EGRP | 1130 | 02 | Tuesday - 1730 |
| | | | | 1.8 | 0.0 | 0.0 | | 36 | 26 | 90 | CHEE | 2331 | 2 | Wednesday - 1300 |
| | | | | 1.8 | 0.0 | 0.0 | | 36 | 11 | 90 | MECE | 3345 | 02 | Wednesday - 1430 |
| | | | | 1.8 | 0.0 | 0.0 | | 36 | 26 | 90 | EGRP | 1130 | 03 | Wednesday - 1730 |
| | | | | 1.8 | 0.0 | 0.0 | | 36 | 17 | 90 | MECE | 2336 | 02 | Thursday - 0830 |
| | | | | 1.8 | 0.0 | 0.0 | | 36 | 28 | 90 | EGRP | 1165 | 01 | Thursday - 1000 |
| | | | | 1.8 | 0.0 | 0.0 | | 36 | 34 | 90 | EGRP | 1165 | 03 | Thursday - 1130 |
| | | | | 3.6 | 0.0 | 0.0 | | 36 | 20 | | | | | Thursday - 1300 |
| | | | | 1.8 | 0.0 | 0.0 | | | 13 | 90 | ECE | 5397 | 02 | |
| | | | | 1.8 | 0.0 | 0.0 | | | 7 | 90 | ECE | 6397 | 02 | |
| | | | | 1.8 | 0.0 | 0.0 | | 36 | 25 | 90 | INDE | 2333 | 03 | Thursday - 1430 |
| | | | | 1.8 | 0.0 | 0.0 | | 36 | 21 | 90 | EGRP | 1130 | 02 | Thursday - 1730 |
| **000581 - 000000000000E320 \| Special Class Laboratory** | | | | | | | | | | | | | | |
| | | | | 25.8 | 0.0 | 0.0 | | 36 | 348 | 1,290 | | | | |
| | | | | 1.2 | 0.0 | 0.0 | | 36 | 28 | 60 | ENGI | 1100 | 10 | Monday - 0900 |
| | | | | 1.8 | 0.0 | 0.0 | | 36 | 16 | 90 | EGRP | 1140 | 02 | Monday - 1730 |
| | | | | 1.8 | 0.0 | 0.0 | | 36 | 23 | 90 | ENGI | 1100 | 03 | Tuesday - 0830 |

| SUE Score | Demand Score | Utilization Score | POF Score | Average Demand Hours | Overlap Hours | Average Utilization Hours | Average Percent Fill | Capacity | Students | Duration Minutes | Subject | Number | Section | Day - Time |
|---|---|---|---|---|---|---|---|---|---|---|---|---|---|---|
| | | | | 1.8 | 0.0 | 0.0 | | 36 | 28 | 90 | ENGI | 1100 | 02 | Tuesday - 1000 |
| | | | | 1.8 | 0.0 | 0.0 | | 36 | 28 | 90 | ENGI | 1100 | 01 | Tuesday - 1300 |
| | | | | 1.8 | 0.0 | 0.0 | | 36 | 23 | 90 | ENGI | 1100 | 09 | Tuesday - 1430 |
| | | | | 1.8 | 0.0 | 0.0 | | 36 | 12 | 90 | EGRP | 1150 | 01 | Tuesday - 1730 |
| | | | | 1.2 | 0.0 | 0.0 | | 36 | 28 | 60 | ENGI | 1100 | 10 | Wednesday - 0900 |
| | | | | 1.8 | 0.0 | 0.0 | | 36 | 16 | 90 | EGRP | 1140 | 02 | Wednesday - 1730 |
| | | | | 1.8 | 0.0 | 0.0 | | 36 | 23 | 90 | ENGI | 1100 | 03 | Thursday - 0830 |
| | | | | 1.8 | 0.0 | 0.0 | | 36 | 28 | 90 | ENGI | 1100 | 02 | Thursday - 1000 |
| | | | | 1.8 | 0.0 | 0.0 | | 36 | 28 | 90 | ENGI | 1100 | 01 | Thursday - 1300 |
| | | | | 1.8 | 0.0 | 0.0 | | 36 | 23 | 90 | ENGI | 1100 | 09 | Thursday - 1430 |
| | | | | 1.8 | 0.0 | 0.0 | | 36 | 12 | 90 | EGRP | 1150 | 01 | Thursday - 1730 |
| | | | | 1.8 | 0.0 | 0.0 | | 36 | 32 | 90 | EGRP | 1197 | 01 | Friday - 1430 |
| **000581 - 000000000000W236 \| Class Laboratory** | | | | | | | | | | | | | | |
| 25 | 9 | 8 | 8 | 7.2 | 0.0 | 7.2 | 35 | 20 | 14 | 360 | 2 | Class Count | | |
| | | | 8 | 3.6 | 0.0 | 3.6 | 35 | 20 | 7 | 180 | MECE | 4371 | 02 | Thursday - 0900 |
| | | | 8 | 3.6 | 0.0 | 3.6 | 35 | 20 | 7 | 180 | MECE | 4371 | 03 | Thursday - 1300 |
| **000581 - 000000000000W244 \| Class Laboratory** | | | | | | | | | | | | | | |
| 67 | 27 | 32 | 8 | 30.0 | 0.0 | 30.0 | 38 | 49 | 184 | 1,500 | 10 | Class Count | | |
| | | | 32 | 3.6 | 0.0 | 3.6 | 86 | 49 | 42 | 180 | ECE | 2100 | 01 | Monday - 0900 |
| | | | 8 | 2.4 | 0.0 | 2.4 | 29 | 49 | 14 | 120 | MECE | 4371 | 01 | Tuesday - 0930 |
| | | | 8 | 2.4 | 0.0 | 2.4 | 33 | 49 | 16 | 120 | MECE | 3360 | 05 | Tuesday - 1430 |
| | | | 8 | 2.4 | 0.0 | 2.4 | 33 | 49 | 16 | 120 | MECE | 3360 | 02 | Wednesday - 0900 |
| | | | 8 | 2.4 | 0.0 | 2.4 | 33 | 49 | 16 | 120 | MECE | 3360 | 04 | Wednesday - 1300 |
| | | | 8 | 3.6 | 0.0 | 3.6 | 33 | 49 | 16 | 180 | MECE | 4372 | 03 | Thursday - 0830 |
| | | | 8 | 3.6 | 0.0 | 3.6 | 33 | 49 | 16 | 180 | MECE | 4372 | 02 | Thursday - 1300 |
| | | | 8 | 3.6 | 0.0 | 3.6 | 33 | 49 | 16 | 180 | MECE | 4372 | 04 | Friday - 0900 |
| | | | 8 | 2.4 | 0.0 | 2.4 | 33 | 49 | 16 | 120 | MECE | 3360 | 03 | Friday - 1300 |
| | | | 8 | 3.6 | 0.0 | 3.6 | 33 | 49 | 16 | 180 | MECE | 4372 | 01 | Friday - 1500 |
| **000581 - 000000000000W249 \| Class Laboratory** | | | | | | | | | | | | | | |
| 25 | 9 | 8 | 8 | 10.8 | 0.0 | 10.8 | 47 | 19 | 27 | 540 | 3 | Class Count | | |
| | | | 8 | 3.6 | 0.0 | 3.6 | 47 | 19 | 9 | 180 | MECE | 3245 | 02 | Friday - 0900 |
| | | | 8 | 3.6 | 0.0 | 3.6 | 21 | 19 | 4 | 180 | MECE | 3245 | 03 | Friday - 1300 |
| | | | 24 | 3.6 | 0.0 | 3.6 | 74 | 19 | 14 | 180 | MECE | 3245 | 04 | Friday - 1600 |
| **000581 - 00000000000W129A \| Special Class Laboratory** | | | | | | | | | | | | | | |
| | | | | 21.6 | 0.0 | 0.0 | | 32 | 235 | 1,080 | | | | |
| | | | | 2.4 | 0.0 | 0.0 | | 32 | 27 | 120 | CIVE | 1331 | 03 | Monday - 0800 |
| | | | | 2.4 | 0.0 | 0.0 | | 32 | 27 | 120 | CHEE | 1331 | 08 | Tuesday - 0800 |

| SUE Score | Demand Score | Utilization Score | POF Score | Average Demand Hours | Overlap Hours | Average Utilization Hours | Average Percent Fill | Capacity | Students | Duration Minutes | Subject | Number | Section | Day - Time |
|---|---|---|---|---|---|---|---|---|---|---|---|---|---|---|
| | | | | 2.4 | 0.0 | 0.0 | | 32 | 27 | 120 | INDE | 4370 | 01 | Tuesday - 1300 |
| | | | | 2.4 | 0.0 | 0.0 | | 32 | 26 | 120 | CHEE | 1331 | 07 | Tuesday - 1900 |
| | | | | 2.4 | 0.0 | 0.0 | | 32 | 29 | 120 | CIVE | 1331 | 04 | Wednesday - 0800 |
| | | | | 2.4 | 0.0 | 0.0 | | 32 | 27 | 120 | CHEE | 1331 | 09 | Wednesday - 1900 |
| | | | | 2.4 | 0.0 | 0.0 | | 32 | 25 | 120 | CHEE | 1331 | 10 | Thursday - 0800 |
| | | | | 2.4 | 0.0 | 0.0 | | 32 | 27 | 120 | INDE | 4370 | 02 | Thursday - 1300 |
| | | | | 2.4 | 0.0 | 0.0 | | 32 | 20 | 120 | CHEE | 1331 | 15 | Friday - 1900 |
| **000586 - 0000000000000109 \| Special Class Laboratory** | | | | | | | | | | | | | | |
| | | | | 7.2 | 0.0 | 0.0 | | 34 | 37 | 360 | | | | |
| | | | | 3.6 | 0.0 | 0.0 | | 34 | 17 | 180 | GRET | 6334 | 01 | Tuesday - 1730 |
| | | | | 3.6 | 0.0 | 0.0 | | 34 | 20 | 180 | HRD | 6353 | 01 | Wednesday - 1730 |
| **000586 - 0000000000000113 \| Special Class Laboratory** | | | | | | | | | | | | | | |
| | | | | 21.6 | 0.0 | 0.0 | | 30 | 119 | 1,080 | | | | |
| | | | | 3.6 | 0.0 | 0.0 | | 30 | 20 | 180 | NUTR | 3135 | 03 | Tuesday - 0930 |
| | | | | 3.6 | 0.0 | 0.0 | | 30 | 19 | 180 | NUTR | 2133 | 01 | Tuesday - 1730 |
| | | | | 3.6 | 0.0 | 0.0 | | 30 | 20 | 180 | NUTR | 3135 | 01 | Wednesday - 0930 |
| | | | | 3.6 | 0.0 | 0.0 | | 30 | 20 | 180 | NUTR | 2133 | 02 | Wednesday - 1730 |
| | | | | 3.6 | 0.0 | 0.0 | | 30 | 20 | 180 | NUTR | 3135 | 02 | Thursday - 0930 |
| | | | | 3.6 | 0.0 | 0.0 | | 30 | 20 | 180 | NUTR | 2133 | 03 | Friday - 1000 |
| **000586 - 0000000000000207 \| Special Class Laboratory** | | | | | | | | | | | | | | |
| | | | | 7.2 | 0.0 | 0.0 | | 46 | 62 | 360 | | | | |
| | | | | 3.6 | 0.0 | 0.0 | | 46 | 38 | 180 | NUTR | 3330 | 01 | Tuesday - 1300 |
| | | | | 3.6 | 0.0 | 0.0 | | 46 | 24 | 180 | NUTR | 3330 | 02 | Thursday - 1300 |
| **000586 - 0000000000000229 \| Special Class Laboratory** | | | | | | | | | | | | | | |
| | | | | 14.4 | 0.0 | 0.0 | | 20 | 33 | 720 | | | | |
| | | | | 3.6 | 0.0 | 0.0 | | 20 | 10 | 180 | FORE | 6311 | 03 | Monday - 1730 |
| | | | | 3.6 | 0.0 | 0.0 | | 20 | 6 | 180 | FORE | 6397 | 01 | Tuesday - 1730 |
| | | | | 3.6 | 0.0 | 0.0 | | 20 | 11 | 180 | FORE | 6351 | 01 | Wednesday - 1730 |
| | | | | 3.6 | 0.0 | 0.0 | | 20 | 6 | 180 | FORE | 6331 | 02 | Thursday - 1730 |
| **000586 - 0000000000000237 \| Special Class Laboratory** | | | | | | | | | | | | | | |
| | | | | 7.2 | 0.0 | 0.0 | | 24 | 60 | 360 | | | | |
| | | | | 3.6 | 0.0 | 0.0 | | 24 | 30 | 180 | HRD | 4344 | 01 | Wednesday - 1730 |
| | | | | 3.6 | 0.0 | 0.0 | | 24 | 30 | 180 | HRD | 4344 | 02 | Thursday - 1730 |
| **000586 - 000000000000229B \| Class Laboratory** | | | | | | | | | | | | | | |
| 57 | 9 | 24 | 24 | 23.4 | 0.0 | 23.4 | 69 | 20 | 110 | 1,170 | 8 | **Class Count** | | |
| | | | 8 | 3.6 | 0.0 | 3.6 | 30 | 20 | 6 | 180 | HRD | 6304 | 01 | Monday - 1430 |

| SUE Score | Demand Score | Utilization Score | POF Score | Average Demand Hours | Overlap Hours | Average Utilization Hours | Average Percent Fill | Capacity | Students | Duration Minutes | Subject | Number | Section | Day - Time |
|---|---|---|---|---|---|---|---|---|---|---|---|---|---|---|
| | | | 8 | 3.6 | 0.0 | 3.6 | 30 | 20 | 6 | 180 | HRD | 6355 | 01 | Monday - 1730 |
| | | | 32 | 1.8 | 0.0 | 1.8 | 90 | 20 | 18 | 90 | HDCS | 4376 | 01 | Tuesday - 1130 |
| | | | 24 | 3.6 | 0.0 | 3.6 | 70 | 20 | 14 | 180 | HRD | 4352 | 01 | Tuesday - 1300 |
| | | | 24 | 3.6 | 0.0 | 3.6 | 70 | 20 | 14 | 180 | HDCS | 3304 | 02 | Tuesday - 1730 |
| | | | 32 | 1.8 | 0.0 | 1.8 | 110 | 20 | 22 | 90 | HDCS | 4375 | 01 | Wednesday - 1730 |
| | | | 32 | 1.8 | 0.0 | 1.8 | 90 | 20 | 18 | 90 | HDCS | 4376 | 01 | Thursday - 1130 |
| | | | 16 | 3.6 | 0.0 | 3.6 | 60 | 20 | 12 | 180 | HRD | 3340 | 03 | Thursday - 1730 |
| **000587 - 0000000000000138 \| Class Laboratory** | | | | | | | | | | | | | | |
| 0 | 0 | 0 | 0 | 0.0 | | | | | | 0 | | | | |
| **000587 - 0000000000000204 \| Class Laboratory** | | | | | | | | | | | | | | |
| 49 | 9 | 8 | 32 | 21.6 | 7.2 | 14.4 | 84 | 15 | 88 | 1,080 | 7 | Class Count | | |
| | | | 32 | 1.8 | 0.0 | 1.8 | 80 | 15 | 12 | 90 | CUIN | 3351 | 3 | Tuesday - 0830 |
| | | | 24 | 1.8 | 0.0 | 1.8 | 67 | 15 | 10 | 90 | CUIN | 4350 | 1 | Tuesday - 1000 |
| | | | 32 | 3.6 | 1.8 | 1.8 | 100 | 15 | 15 | | | | | Tuesday - 1300 |
| | | | | 1.8 | 0.0 | 1.8 | | | 14 | 90 | CUIN | 3352 | 1 | |
| | | | | 1.8 | 1.8 | 0.0 | | | 1 | 90 | CUIN | 6352 | 1 | |
| | | | 32 | 1.8 | 0.0 | 1.8 | 80 | 15 | 12 | 90 | CUIN | 3351 | 3 | Thursday - 0830 |
| | | | 24 | 1.8 | 0.0 | 1.8 | 67 | 15 | 10 | 90 | CUIN | 4350 | 1 | Thursday - 1000 |
| | | | 32 | 3.6 | 1.8 | 1.8 | 100 | 15 | 15 | | | | | Thursday - 1300 |
| | | | | 1.8 | 0.0 | 1.8 | | | 14 | 90 | CUIN | 3352 | 1 | |
| | | | | 1.8 | 1.8 | 0.0 | | | 1 | 90 | CUIN | 6352 | 1 | |
| | | | 32 | 7.2 | 3.6 | 3.6 | 93 | 15 | 14 | | | | | Thursday - 1730 |
| | | | | 3.6 | 0.0 | 3.6 | | | 7 | 180 | CUIN | 4325 | 1 | |
| | | | | 3.6 | 3.6 | 0.0 | | | 7 | 180 | CUIN | 6326 | 2 | |
| **000587 - 0000000000000208 \| Class Laboratory** | | | | | | | | | | | | | | |
| 65 | 9 | 24 | 32 | 19.8 | 0.0 | 19.8 | 80 | 20 | 96 | 990 | 6 | Class Count | | |
| | | | 32 | 3.6 | 0.0 | 3.6 | 100 | 20 | 20 | 180 | ELED | 4312 | 3 | Monday - 1300 |
| | | | 8 | 3.6 | 0.0 | 3.6 | 5 | 20 | 1 | 180 | ELED | 6324 | 5 | Tuesday - 0830 |
| | | | 32 | 3.6 | 0.0 | 3.6 | 125 | 20 | 25 | 180 | ELED | 4312 | 2 | Tuesday - 1300 |
| | | | 32 | 1.8 | 0.0 | 1.8 | 90 | 20 | 18 | 90 | CUIN | 1102 | 01 | Wednesday - 1430 |
| | | | 24 | 3.6 | 0.0 | 3.6 | 65 | 20 | 13 | 180 | CUIN | 4397 | 01 | Thursday - 1300 |
| | | | 32 | 3.6 | 0.0 | 3.6 | 95 | 20 | 19 | 180 | EDUC | 4315 | 3 | Friday - 1000 |
| **000587 - 0000000000000210 \| Class Laboratory** | | | | | | | | | | | | | | |
| 49 | 9 | 8 | 32 | 7.2 | 3.6 | 3.6 | 75 | 16 | 12 | 360 | 1 | Class Count | | |
| | | | 32 | 7.2 | 3.6 | 3.6 | 75 | 16 | 12 | | | | | Thursday - 1730 |
| | | | | 3.6 | 0.0 | 3.6 | | | 7 | 180 | ELED | 4311 | 1 | |
| | | | | 3.6 | 3.6 | 0.0 | | | 5 | 180 | ELED | 6324 | 2 | |

| SUE Score | Demand Score | Utilization Score | POF Score | Average Demand Hours | Overlap Hours | Average Utilization Hours | Average Percent Fill | Capacity | Students | Duration Minutes | Subject | Number | Section | Day - Time |
|---|---|---|---|---|---|---|---|---|---|---|---|---|---|---|
| **000587 - 0000000000000250 \| Special Class Laboratory** | | | | | | | | | | | | | | |
| | | | | 14.4 | 0.0 | 0.0 | | 25 | 104 | 720 | | | | |
| | | | | 3.6 | 0.0 | 0.0 | | 25 | 17 | 180 | SEDE | 4312 | 1 | Monday - 1300 |
| | | | | 3.6 | 0.0 | 0.0 | | 25 | 9 | 180 | SEDE | 6335 | 1 | Monday - 1700 |
| | | | | 1.8 | 0.0 | 0.0 | | 25 | 23 | 90 | EDUC | 4311 | 12 | Tuesday - 1130 |
| | | | | 3.6 | 0.0 | 0.0 | | 25 | 32 | 180 | ELED | 3322 | 5 | Wednesday - 0900 |
| | | | | 1.8 | 0.0 | 0.0 | | 25 | 23 | 90 | EDUC | 4311 | 12 | Thursday - 1130 |
| **000587 - 0000000000000302 \| Class Laboratory** | | | | | | | | | | | | | | |
| 67 | 27 | 32 | 8 | 32.4 | 0.0 | 32.4 | 50 | 32 | 161 | 1,620 | 10 | Class Count | | |
| | | | 24 | 3.6 | 0.0 | 3.6 | 69 | 32 | 22 | 180 | ARED | 3305 | 02 | Monday - 0900 |
| | | | 8 | 3.6 | 0.0 | 3.6 | 50 | 32 | 16 | 180 | ARED | 3305 | 04 | Monday - 1300 |
| | | | 8 | 3.6 | 0.0 | 3.6 | 16 | 32 | 5 | 180 | ARED | 7305 | 1 | Monday - 1700 |
| | | | 16 | 3.6 | 0.0 | 3.6 | 63 | 32 | 20 | 180 | ELED | 4315 | 3 | Tuesday - 1300 |
| | | | 8 | 3.6 | 0.0 | 3.6 | 47 | 32 | 15 | 180 | CUIN | 4397 | 02 | Tuesday - 1600 |
| | | | 32 | 1.8 | 0.0 | 1.8 | 81 | 32 | 26 | 90 | CUIN | 1101 | 03 | Wednesday - 1300 |
| | | | 8 | 1.8 | 0.0 | 1.8 | 47 | 32 | 15 | 90 | CUIN | 1102 | 2 | Wednesday - 1430 |
| | | | 16 | 3.6 | 0.0 | 3.6 | 59 | 32 | 19 | 180 | CUIN | 8377 | 1 | Wednesday - 1700 |
| | | | 8 | 3.6 | 0.0 | 3.6 | 44 | 32 | 14 | 180 | ARED | 4365 | 1 | Thursday - 1730 |
| | | | 8 | 3.6 | 0.0 | 3.6 | 28 | 32 | 9 | 180 | EDUC | 4316 | 01 | Friday - 0900 |
| **000587 - 0000000000000324 \| Special Class Laboratory** | | | | | | | | | | | | | | |
| | | | | 8.4 | 0.0 | 0.0 | | 40 | 99 | 420 | | | | |
| | | | | 3.6 | 0.0 | 0.0 | | 40 | 27 | 180 | ELED | 4311 | 5 | Tuesday - 0830 |
| | | | | 1.2 | 0.0 | 0.0 | | 40 | 39 | 60 | CUIN | 3121 | 2 | Tuesday - 1200 |
| | | | | 3.6 | 0.0 | 0.0 | | 40 | 33 | 180 | CUIN | 3302 | 7 | Tuesday - 1300 |
| **000587 - 0000000000000326 \| Special Class Laboratory** | | | | | | | | | | | | | | |
| | | | | 9.0 | 0.0 | 0.0 | | 21 | 44 | 450 | | | | |
| | | | | 3.6 | 0.0 | 0.0 | | 21 | 11 | 180 | CUIN | 7316 | 2 | Monday - 1730 |
| | | | | 1.8 | 0.0 | 0.0 | | 21 | 18 | 90 | HDFS | 4317 | 02 | Tuesday - 0830 |
| | | | | 3.6 | 0.0 | 0.0 | | 21 | 15 | 180 | EDRS | 8382 | 1 | Tuesday - 1700 |
| **000587 - 0000000000000327 \| Special Class Laboratory** | | | | | | | | | | | | | | |
| | | | | 9.6 | 0.0 | 0.0 | | 21 | 147 | 480 | | | | |
| | | | | 1.2 | 0.0 | 0.0 | | 21 | 17 | 60 | CUIN | 3111 | 2 | Monday - 1000 |
| | | | | 1.2 | 0.0 | 0.0 | | 21 | 18 | 60 | CUIN | 3111 | 7 | Monday - 1100 |
| | | | | 1.2 | 0.0 | 0.0 | | 21 | 20 | 60 | CUIN | 3111 | 6 | Monday - 1200 |
| | | | | 1.2 | 0.0 | 0.0 | | 21 | 16 | 60 | CUIN | 3111 | 8 | Monday - 1600 |
| | | | | 1.2 | 0.0 | 0.0 | | 21 | 20 | 60 | CUIN | 3121 | 3 | Tuesday - 1600 |
| | | | | 1.2 | 0.0 | 0.0 | | 21 | 19 | 60 | CUIN | 3111 | 3 | Wednesday - 1200 |

| SUE Score | Demand Score | Utilization Score | POF Score | Average Demand Hours | Overlap Hours | Average Utilization Hours | Average Percent Fill | Capacity | Students | Duration Minutes | Subject | Number | Section | Day - Time |
|---|---|---|---|---|---|---|---|---|---|---|---|---|---|---|
| | | | | 1.2 | 0.0 | 0.0 | | 21 | 20 | 60 | CUIN | 3111 | 9 | Wednesday - 1300 |
| | | | | 1.2 | 0.0 | 0.0 | | 21 | 17 | 60 | CUIN | 3111 | 4 | Wednesday - 1600 |
| **000587 - 0000000000000328 \| Special Class Laboratory** | | | | | | | | | | | | | | |
| | | | | 10.2 | 0.0 | 0.0 | | 21 | 50 | 510 | | | | |
| | | | | 1.8 | 0.0 | 0.0 | | 21 | 15 | 90 | HDFS | 4317 | 3 | Tuesday - 0830 |
| | | | | 3.6 | 0.0 | 0.0 | | 21 | 10 | 180 | EPSY | 8324 | 02 | Tuesday - 1630 |
| | | | | 1.2 | 0.0 | 0.0 | | 21 | 20 | 60 | CUIN | 3121 | 5 | Wednesday - 1200 |
| | | | | 3.6 | 0.0 | 0.0 | | 21 | 5 | 180 | EPSY | 8319 | 01 | Thursday - 1630 |
| **000587 - 0000000000000416 \| Special Class Laboratory** | | | | | | | | | | | | | | |
| | | | | 7.2 | 0.0 | 0.0 | | 15 | 18 | 360 | | | | |
| | | | | 3.6 | 0.0 | 0.0 | | 15 | 9 | 180 | EPSY | 8324 | 01 | Tuesday - 1630 |
| | | | | 3.6 | 0.0 | 0.0 | | 15 | 9 | 180 | EPSY | 8319 | 02 | Thursday - 1630 |
| **000587 - 0000000000000478 \| Class Laboratory** | | | | | | | | | | | | | | |
| 33 | 9 | 16 | 8 | 18.0 | 0.0 | 18.0 | 35 | 15 | 26 | 900 | 5 | Class Count | | |
| | | | 8 | 3.6 | 0.0 | 3.6 | 40 | 15 | 6 | 180 | EPSY | 8363 | 01 | Tuesday - 1300 |
| | | | 8 | 3.6 | 0.0 | 3.6 | 27 | 15 | 4 | 180 | CUIN | 7345 | 1 | Tuesday - 1700 |
| | | | 8 | 3.6 | 0.0 | 3.6 | 53 | 15 | 8 | 180 | EPSY | 7330 | 01 | Wednesday - 1300 |
| | | | 8 | 3.6 | 0.0 | 3.6 | 47 | 15 | 7 | 180 | EPSY | 8338 | 01 | Wednesday - 1700 |
| | | | 8 | 3.6 | 0.0 | 3.6 | 7 | 15 | 1 | 180 | EPSY | 8397 | 01 | Thursday - 1700 |
| **000587 - 000000000000112P \| Special Class Laboratory** | | | | | | | | | | | | | | |
| | | | | 7.2 | 0.0 | 0.0 | | 10 | 11 | 360 | | | | |
| | | | | 3.6 | 0.0 | 0.0 | | 10 | 6 | 180 | ELCS | 6350 | 1 | Tuesday - 1730 |
| | | | | 3.6 | 0.0 | 0.0 | | 10 | 5 | 180 | ELCS | 6393 | 2 | Friday - 1700 |
| **000587 - 000000000000302B \| Class Laboratory** | | | | | | | | | | | | | | |
| 100 | 36 | 32 | 32 | 36.0 | 3.6 | 32.4 | 80 | 25 | 241 | 1,800 | 12 | Class Count | | |
| | | | 32 | 3.6 | 0.0 | 3.6 | 108 | 25 | 27 | 180 | ELED | 4314 | 2 | Monday - 0900 |
| | | | 32 | 3.6 | 0.0 | 3.6 | 100 | 25 | 25 | 180 | ELED | 4315 | 1 | Monday - 1300 |
| | | | 8 | 7.2 | 3.6 | 3.6 | 44 | 25 | 11 | | | | | Monday - 1730 |
| | | | | 3.6 | 0.0 | 3.6 | | | 4 | 180 | ELED | 4314 | 1 | |
| | | | | 3.6 | 3.6 | 0.0 | | | 7 | 180 | ELED | 6335 | 1 | |
| | | | 24 | 1.8 | 0.0 | 1.8 | 68 | 25 | 17 | 90 | CUIN | 3351 | 2 | Tuesday - 0830 |
| | | | 8 | 1.8 | 0.0 | 1.8 | 40 | 25 | 10 | 90 | CUIN | 4350 | 2 | Tuesday - 1000 |
| | | | 32 | 3.6 | 0.0 | 3.6 | 120 | 25 | 30 | 180 | ELED | 4314 | 4 | Wednesday - 0900 |
| | | | 32 | 3.6 | 0.0 | 3.6 | 108 | 25 | 27 | 180 | ELED | 4314 | 7 | Wednesday - 1300 |
| | | | 24 | 1.8 | 0.0 | 1.8 | 68 | 25 | 17 | 90 | CUIN | 3351 | 2 | Thursday - 0830 |
| | | | 8 | 1.8 | 0.0 | 1.8 | 40 | 25 | 10 | 90 | CUIN | 4350 | 2 | Thursday - 1000 |
| | | | 32 | 1.8 | 0.0 | 1.8 | 116 | 25 | 29 | 90 | CUIN | 1101 | 04 | Thursday - 1300 |

| SUE Score | Demand Score | Utilization Score | POF Score | Average Demand Hours | Overlap Hours | Average Utilization Hours | Average Percent Fill | Capacity | Students | Duration Minutes | Subject | Number | Section | Day - Time |
|---|---|---|---|---|---|---|---|---|---|---|---|---|---|---|
| | | | 24 | 1.8 | 0.0 | 1.8 | 68 | 25 | 17 | 90 | CUIN | 1101 | 05 | Thursday - 1430 |
| | | | 32 | 3.6 | 0.0 | 3.6 | 84 | 25 | 21 | 180 | CUIN | 4351 | 1 | Thursday - 1730 |
| **000588 - 0000000000000203 \| Class Laboratory** | | | | | | | | | | | | | | |
| 0 | 0 | 0 | 0 | 0.0 | | | | | | 0 | | | | |
| **000588 - 0000000000000225 \| Class Laboratory** | | | | | | | | | | | | | | |
| 0 | 0 | 0 | 0 | 0.0 | | | | | | 0 | | | | |
| **000588 - 0000000000000317 \| Special Class Laboratory** | | | | | | | | | | | | | | |
| | | | | 3.6 | 0.0 | 0.0 | | 20 | 5 | 180 | | | | |
| | | | | 3.6 | 0.0 | 0.0 | | 20 | 5 | 180 | HIST | 6389 | 01 | Monday - 1730 |
| **000589 - 0000000000000122 \| Class Laboratory** | | | | | | | | | | | | | | |
| 100 | 36 | 32 | 32 | 43.2 | 0.0 | 43.2 | 76 | 20 | 168 | 2,160 | 11 | Class Count | | |
| | | | 32 | 3.6 | 0.0 | 3.6 | 100 | 20 | 20 | 180 | ART | 1360 | 1 | Monday - 0800 |
| | | | 32 | 3.6 | 0.0 | 3.6 | 90 | 20 | 18 | 180 | ART | 1360 | 2 | Monday - 1100 |
| | | | 16 | 3.6 | 0.0 | 3.6 | 55 | 20 | 11 | 180 | ART | 3360 | 1 | Monday - 1430 |
| | | | 8 | 3.6 | 0.0 | 3.6 | 45 | 20 | 9 | 180 | ART | 3360 | 2 | Tuesday - 1130 |
| | | | 32 | 3.6 | 0.0 | 3.6 | 95 | 20 | 19 | 180 | ART | 1360 | 3 | Tuesday - 1430 |
| | | | 32 | 3.6 | 0.0 | 3.6 | 100 | 20 | 20 | 180 | ART | 1360 | 1 | Wednesday - 0800 |
| | | | 32 | 3.6 | 0.0 | 3.6 | 90 | 20 | 18 | 180 | ART | 1360 | 2 | Wednesday - 1100 |
| | | | 16 | 3.6 | 0.0 | 3.6 | 55 | 20 | 11 | 180 | ART | 3360 | 1 | Wednesday - 1430 |
| | | | 8 | 3.6 | 0.0 | 3.6 | 45 | 20 | 9 | 180 | ART | 3360 | 2 | Thursday - 1130 |
| | | | 32 | 3.6 | 0.0 | 3.6 | 95 | 20 | 19 | 180 | ART | 1360 | 3 | Thursday - 1430 |
| | | | 24 | 7.2 | 0.0 | 7.2 | 70 | 20 | 14 | 360 | ART | 1397 | 1 | Friday - 1000 |
| **000589 - 0000000000000124 \| Class Laboratory** | | | | | | | | | | | | | | |
| 65 | 9 | 24 | 32 | 21.6 | 0.0 | 21.6 | 98 | 20 | 118 | 1,080 | 6 | Class Count | | |
| | | | 32 | 3.6 | 0.0 | 3.6 | 100 | 20 | 20 | 180 | ART | 3350 | 01 | Monday - 1100 |
| | | | 32 | 3.6 | 0.0 | 3.6 | 95 | 20 | 19 | 180 | ART | 1350 | 1 | Monday - 1430 |
| | | | 32 | 3.6 | 0.0 | 3.6 | 100 | 20 | 20 | 180 | ART | 1350 | 2 | Tuesday - 1730 |
| | | | 32 | 3.6 | 0.0 | 3.6 | 100 | 20 | 20 | 180 | ART | 3350 | 01 | Wednesday - 1100 |
| | | | 32 | 3.6 | 0.0 | 3.6 | 95 | 20 | 19 | 180 | ART | 1350 | 1 | Wednesday - 1430 |
| | | | 32 | 3.6 | 0.0 | 3.6 | 100 | 20 | 20 | 180 | ART | 1350 | 2 | Thursday - 1730 |
| **000589 - 0000000000000206 \| Class Laboratory** | | | | | | | | | | | | | | |
| 58 | 18 | 8 | 32 | 28.8 | 14.4 | 14.4 | 106 | 18 | 57 | 1,440 | 3 | Class Count | | |
| | | | 32 | 7.2 | 3.6 | 3.6 | 106 | 18 | 19 | | | | | Monday - 1430 |
| | | | | 3.6 | 0.0 | 3.6 | | | 14 | 180 | ART | 3313 | 2 | |
| | | | | 3.6 | 3.6 | 0.0 | | | 5 | 180 | ART | 7310 | 3 | |
| | | | 32 | 7.2 | 3.6 | 3.6 | 106 | 18 | 19 | | | | | Wednesday - 1430 |

| SUE Score | Demand Score | Utilization Score | POF Score | Average Demand Hours | Overlap Hours | Average Utilization Hours | Average Percent Fill | Capacity | Students | Duration Minutes | Subject | Number | Section | Day - Time |
|---|---|---|---|---|---|---|---|---|---|---|---|---|---|---|
| | | | | 3.6 | 0.0 | 3.6 | | | 14 | 180 | ART | 3313 | 2 | |
| | | | | 3.6 | 3.6 | 0.0 | | | 5 | 180 | ART | 7310 | 3 | |
| | | | 32 | 14.4 | 7.2 | 7.2 | 106 | 18 | 19 | | | | | Friday - 1000 |
| | | | | 7.2 | 0.0 | 7.2 | | | 14 | 360 | ART | 3313 | 1 | |
| | | | | 7.2 | 7.2 | 0.0 | | | 5 | 360 | ART | 7310 | 01 | |
| **000589 - 0000000000000218 \| Class Laboratory** | | | | | | | | | | | | | | |
| 100 | 36 | 32 | 32 | 57.6 | 21.6 | 36.0 | 77 | 20 | 139 | 2,880 | 9 | Class Count | | |
| | | | 32 | 3.6 | 0.0 | 3.6 | 75 | 20 | 15 | 180 | ART | 3396 | 1 | Monday - 1100 |
| | | | 32 | 7.2 | 3.6 | 3.6 | 85 | 20 | 17 | | | | | Tuesday - 0830 |
| | | | | 3.6 | 0.0 | 3.6 | | | 16 | 180 | ART | 3370 | 01 | |
| | | | | 3.6 | 3.6 | 0.0 | | | 1 | 180 | ART | 6396 | 3 | |
| | | | 32 | 7.2 | 3.6 | 3.6 | 75 | 20 | 15 | | | | | Tuesday - 1130 |
| | | | | 3.6 | 0.0 | 3.6 | | | 13 | 180 | ART | 3396 | 3 | |
| | | | | 3.6 | 3.6 | 0.0 | | | 2 | 180 | ART | 6396 | 01 | |
| | | | 32 | 3.6 | 0.0 | 3.6 | 80 | 20 | 16 | 180 | ART | 3371 | 01 | Tuesday - 1430 |
| | | | 32 | 3.6 | 0.0 | 3.6 | 75 | 20 | 15 | 180 | ART | 3396 | 1 | Wednesday - 1100 |
| | | | 32 | 7.2 | 3.6 | 3.6 | 85 | 20 | 17 | | | | | Thursday - 0830 |
| | | | | 3.6 | 0.0 | 3.6 | | | 16 | 180 | ART | 3370 | 01 | |
| | | | | 3.6 | 3.6 | 0.0 | | | 1 | 180 | ART | 6396 | 3 | |
| | | | 32 | 7.2 | 3.6 | 3.6 | 75 | 20 | 15 | | | | | Thursday - 1130 |
| | | | | 3.6 | 0.0 | 3.6 | | | 13 | 180 | ART | 3396 | 3 | |
| | | | | 3.6 | 3.6 | 0.0 | | | 2 | 180 | ART | 6396 | 01 | |
| | | | 32 | 3.6 | 0.0 | 3.6 | 80 | 20 | 16 | 180 | ART | 3371 | 01 | Thursday - 1430 |
| | | | 24 | 14.4 | 7.2 | 7.2 | 65 | 20 | 13 | | | | | Friday - 1000 |
| | | | | 7.2 | 0.0 | 7.2 | | | 10 | 360 | ART | 3396 | 2 | |
| | | | | 7.2 | 7.2 | 0.0 | | | 3 | 360 | ART | 6396 | 02 | |
| **000589 - 0000000000000302 \| Class Laboratory** | | | | | | | | | | | | | | |
| 49 | 9 | 8 | 32 | 14.4 | 0.0 | 14.4 | 92 | 24 | 88 | 720 | 4 | Class Count | | |
| | | | 32 | 3.6 | 0.0 | 3.6 | 92 | 24 | 22 | 180 | ART | 4332 | 01 | Tuesday - 0830 |
| | | | 32 | 3.6 | 0.0 | 3.6 | 92 | 24 | 22 | 180 | ART | 4330 | 01 | Tuesday - 1130 |
| | | | 32 | 3.6 | 0.0 | 3.6 | 92 | 24 | 22 | 180 | ART | 4332 | 01 | Thursday - 0830 |
| | | | 32 | 3.6 | 0.0 | 3.6 | 92 | 24 | 22 | 180 | ART | 4330 | 01 | Thursday - 1130 |
| **000589 - 0000000000000304 \| Class Laboratory** | | | | | | | | | | | | | | |
| 100 | 36 | 32 | 32 | 36.0 | 0.0 | 36.0 | 94 | 22 | 206 | 1,800 | 10 | Class Count | | |
| | | | 32 | 3.6 | 0.0 | 3.6 | 91 | 22 | 20 | 180 | ART | 3332 | 1 | Monday - 1100 |
| | | | 32 | 3.6 | 0.0 | 3.6 | 77 | 22 | 17 | 180 | ART | 3334 | 1 | Monday - 1430 |
| | | | 32 | 3.6 | 0.0 | 3.6 | 100 | 22 | 22 | 180 | ART | 3337 | 01 | Tuesday - 0830 |
| | | | 32 | 3.6 | 0.0 | 3.6 | 100 | 22 | 22 | 180 | ART | 3336 | 01 | Tuesday - 1130 |

| SUE Score | Demand Score | Utilization Score | POF Score | Average Demand Hours | Overlap Hours | Average Utilization Hours | Average Percent Fill | Capacity | Students | Duration Minutes | Subject | Number | Section | Day - Time |
|---|---|---|---|---|---|---|---|---|---|---|---|---|---|---|
| | | | 32 | 3.6 | 0.0 | 3.6 | 100 | 22 | 22 | 180 | ART | 3335 | 01 | Tuesday - 1430 |
| | | | 32 | 3.6 | 0.0 | 3.6 | 91 | 22 | 20 | 180 | ART | 3332 | 1 | Wednesday - 1100 |
| | | | 32 | 3.6 | 0.0 | 3.6 | 77 | 22 | 17 | 180 | ART | 3334 | 1 | Wednesday - 1430 |
| | | | 32 | 3.6 | 0.0 | 3.6 | 100 | 22 | 22 | 180 | ART | 3337 | 01 | Thursday - 0830 |
| | | | 32 | 3.6 | 0.0 | 3.6 | 100 | 22 | 22 | 180 | ART | 3336 | 01 | Thursday - 1130 |
| | | | 32 | 3.6 | 0.0 | 3.6 | 100 | 22 | 22 | 180 | ART | 3335 | 01 | Thursday - 1430 |
| **000589 - 0000000000000308 \| Class Laboratory** | | | | | | | | | | | | | | |
| 100 | 36 | 32 | 32 | 36.0 | 0.0 | 36.0 | 97 | 24 | 232 | 1,800 | 10 | Class Count | | |
| | | | 32 | 3.6 | 0.0 | 3.6 | 100 | 24 | 24 | 180 | ART | 3303 | 1 | Monday - 0800 |
| | | | 32 | 3.6 | 0.0 | 3.6 | 100 | 24 | 24 | 180 | ART | 3303 | 2 | Monday - 1100 |
| | | | 32 | 3.6 | 0.0 | 3.6 | 88 | 24 | 21 | 180 | ART | 1330 | 1 | Monday - 1430 |
| | | | 32 | 3.6 | 0.0 | 3.6 | 96 | 24 | 23 | 180 | ART | 3330 | 2 | Tuesday - 1130 |
| | | | 32 | 3.6 | 0.0 | 3.6 | 100 | 24 | 24 | 180 | ART | 1330 | 2 | Tuesday - 1430 |
| | | | 32 | 3.6 | 0.0 | 3.6 | 100 | 24 | 24 | 180 | ART | 3303 | 1 | Wednesday - 0800 |
| | | | 32 | 3.6 | 0.0 | 3.6 | 100 | 24 | 24 | 180 | ART | 3303 | 2 | Wednesday - 1100 |
| | | | 32 | 3.6 | 0.0 | 3.6 | 88 | 24 | 21 | 180 | ART | 1330 | 1 | Wednesday - 1430 |
| | | | 32 | 3.6 | 0.0 | 3.6 | 96 | 24 | 23 | 180 | ART | 3330 | 2 | Thursday - 1130 |
| | | | 32 | 3.6 | 0.0 | 3.6 | 100 | 24 | 24 | 180 | ART | 1330 | 2 | Thursday - 1430 |
| **000589 - 0000000000000318 \| Special Class Laboratory** | | | | | | | | | | | | | | |
| | | | | 7.2 | 0.0 | 0.0 | | 10 | 10 | 360 | | | | |
| | | | | 3.6 | 0.0 | 0.0 | | 10 | 5 | 180 | ART | 6330 | 01 | Monday - 1100 |
| | | | | 3.6 | 0.0 | 0.0 | | 10 | 5 | 180 | ART | 6330 | 01 | Wednesday - 1100 |
| **000589 - 0000000000000324 \| Class Laboratory** | | | | | | | | | | | | | | |
| 82 | 18 | 32 | 32 | 28.8 | 0.0 | 28.8 | 97 | 24 | 186 | 1,440 | 8 | Class Count | | |
| | | | 32 | 3.6 | 0.0 | 3.6 | 100 | 24 | 24 | 180 | ART | 3330 | 1 | Monday - 0800 |
| | | | 32 | 3.6 | 0.0 | 3.6 | 104 | 24 | 25 | 180 | ART | 3328 | 01 | Monday - 1100 |
| | | | 32 | 3.6 | 0.0 | 3.6 | 88 | 24 | 21 | 180 | ART | 3334 | 2 | Tuesday - 0830 |
| | | | 32 | 3.6 | 0.0 | 3.6 | 96 | 24 | 23 | 180 | ART | 1330 | 3 | Tuesday - 1130 |
| | | | 32 | 3.6 | 0.0 | 3.6 | 100 | 24 | 24 | 180 | ART | 3330 | 1 | Wednesday - 0800 |
| | | | 32 | 3.6 | 0.0 | 3.6 | 104 | 24 | 25 | 180 | ART | 3328 | 01 | Wednesday - 1100 |
| | | | 32 | 3.6 | 0.0 | 3.6 | 88 | 24 | 21 | 180 | ART | 3334 | 2 | Thursday - 0830 |
| | | | 32 | 3.6 | 0.0 | 3.6 | 96 | 24 | 23 | 180 | ART | 1330 | 3 | Thursday - 1130 |
| **000589 - 0000000000000332 \| Special Class Laboratory** | | | | | | | | | | | | | | |
| | | | | 21.6 | 0.0 | 0.0 | | 20 | 52 | 1,080 | | | | |
| | | | | 7.2 | 0.0 | 0.0 | | 20 | 18 | | | | | Monday - 1430 |
| | | | | 3.6 | 0.0 | 0.0 | | | 17 | 180 | ART | 4395 | 1 | |
| | | | | 3.6 | 0.0 | 0.0 | | | 1 | 180 | ART | 6395 | 1 | |

| SUE Score | Demand Score | Utilization Score | POF Score | Average Demand Hours | Overlap Hours | Average Utilization Hours | Average Percent Fill | Capacity | Students | Duration Minutes | Subject | Number | Section | Day - Time |
|---|---|---|---|---|---|---|---|---|---|---|---|---|---|---|
| | | | | 3.6 | 0.0 | 0.0 | | 20 | 8 | 180 | ART | 6385 | 01 | Tuesday - 1430 |
| | | | | 7.2 | 0.0 | 0.0 | | 20 | 18 | | | | | Wednesday - 1430 |
| | | | | 3.6 | 0.0 | 0.0 | | | 17 | 180 | ART | 4395 | 1 | |
| | | | | 3.6 | 0.0 | 0.0 | | | 1 | 180 | ART | 6395 | 1 | |
| | | | | 3.6 | 0.0 | 0.0 | | 20 | 8 | 180 | ART | 6385 | 01 | Thursday - 1430 |
| **000589 - 0000000000000402 \| Class Laboratory** | | | | | | | | | | | | | | |
| 92 | 36 | 24 | 32 | 43.2 | 21.6 | 21.6 | 123 | 19 | 140 | 2,160 | 6 | Class Count | | |
| | | | 32 | 7.2 | 3.6 | 3.6 | 126 | 19 | 24 | | | | | Tuesday - 0830 |
| | | | | 3.6 | 0.0 | 3.6 | | | 12 | 180 | ART | 4300 | 01 | |
| | | | | 3.6 | 3.6 | 0.0 | | | 12 | 180 | ART | 4303 | 01 | |
| | | | 32 | 7.2 | 3.6 | 3.6 | 126 | 19 | 24 | | | | | Tuesday - 1130 |
| | | | | 3.6 | 0.0 | 3.6 | | | 12 | 180 | ART | 4301 | 01 | |
| | | | | 3.6 | 3.6 | 0.0 | | | 12 | 180 | ART | 4304 | 01 | |
| | | | 32 | 7.2 | 3.6 | 3.6 | 116 | 19 | 22 | | | | | Tuesday - 1430 |
| | | | | 3.6 | 0.0 | 3.6 | | | 12 | 180 | ART | 4302 | 01 | |
| | | | | 3.6 | 3.6 | 0.0 | | | 10 | 180 | ART | 4305 | 01 | |
| | | | 32 | 7.2 | 3.6 | 3.6 | 126 | 19 | 24 | | | | | Thursday - 0830 |
| | | | | 3.6 | 0.0 | 3.6 | | | 12 | 180 | ART | 4300 | 01 | |
| | | | | 3.6 | 3.6 | 0.0 | | | 12 | 180 | ART | 4303 | 01 | |
| | | | 32 | 7.2 | 3.6 | 3.6 | 126 | 19 | 24 | | | | | Thursday - 1130 |
| | | | | 3.6 | 0.0 | 3.6 | | | 12 | 180 | ART | 4301 | 01 | |
| | | | | 3.6 | 3.6 | 0.0 | | | 12 | 180 | ART | 4304 | 01 | |
| | | | 32 | 7.2 | 3.6 | 3.6 | 116 | 19 | 22 | | | | | Thursday - 1430 |
| | | | | 3.6 | 0.0 | 3.6 | | | 12 | 180 | ART | 4302 | 01 | |
| | | | | 3.6 | 3.6 | 0.0 | | | 10 | 180 | ART | 4305 | 01 | |
| **000589 - 0000000000000406 \| Class Laboratory** | | | | | | | | | | | | | | |
| 100 | 36 | 32 | 32 | 36.0 | 7.2 | 28.8 | 95 | 20 | 152 | 1,800 | 8 | Class Count | | |
| | | | 32 | 3.6 | 0.0 | 3.6 | 95 | 20 | 19 | 180 | ART | 1304 | 03 | Monday - 0800 |
| | | | 32 | 3.6 | 0.0 | 3.6 | 100 | 20 | 20 | 180 | ART | 1304 | 01 | Monday - 1100 |
| | | | 32 | 7.2 | 3.6 | 3.6 | 85 | 20 | 17 | | | | | Monday - 1430 |
| | | | | 3.6 | 0.0 | 3.6 | | | 16 | 180 | ART | 4397 | 2 | |
| | | | | 3.6 | 3.6 | 0.0 | | | 1 | 180 | ART | 6397 | 1 | |
| | | | 32 | 3.6 | 0.0 | 3.6 | 100 | 20 | 20 | 180 | ART | 1304 | 02 | Tuesday - 0830 |
| | | | 32 | 3.6 | 0.0 | 3.6 | 95 | 20 | 19 | 180 | ART | 1304 | 03 | Wednesday - 0800 |
| | | | 32 | 3.6 | 0.0 | 3.6 | 100 | 20 | 20 | 180 | ART | 1304 | 01 | Wednesday - 1100 |
| | | | 32 | 7.2 | 3.6 | 3.6 | 85 | 20 | 17 | | | | | Wednesday - 1430 |
| | | | | 3.6 | 0.0 | 3.6 | | | 16 | 180 | ART | 4397 | 2 | |
| | | | | 3.6 | 3.6 | 0.0 | | | 1 | 180 | ART | 6397 | 1 | |

| SUE Score | Demand Score | Utilization Score | POF Score | Average Demand Hours | Overlap Hours | Average Utilization Hours | Average Percent Fill | Capacity | Students | Duration Minutes | Subject | Number | Section | Day - Time |
|---|---|---|---|---|---|---|---|---|---|---|---|---|---|---|
| | | | 32 | 3.6 | 0.0 | 3.6 | 100 | 20 | 20 | 180 | ART | 1304 | 02 | Thursday - 0830 |
| **000589 - 0000000000000410 \| Class Laboratory** | | | | | | | | | | | | | | |
| 49 | 9 | 8 | 32 | 14.4 | 0.0 | 14.4 | 100 | 20 | 80 | 720 | 4 | Class Count | | |
| | | | 32 | 3.6 | 0.0 | 3.6 | 95 | 20 | 19 | 180 | ART | 3304 | 1 | Monday - 1100 |
| | | | 32 | 3.6 | 0.0 | 3.6 | 105 | 20 | 21 | 180 | ART | 3304 | 2 | Tuesday - 1430 |
| | | | 32 | 3.6 | 0.0 | 3.6 | 95 | 20 | 19 | 180 | ART | 3304 | 1 | Wednesday - 1100 |
| | | | 32 | 3.6 | 0.0 | 3.6 | 105 | 20 | 21 | 180 | ART | 3304 | 2 | Thursday - 1430 |
| **000589 - 0000000000000412 \| Class Laboratory** | | | | | | | | | | | | | | |
| 100 | 36 | 32 | 32 | 50.4 | 0.0 | 50.4 | 98 | 20 | 255 | 2,520 | 13 | Class Count | | |
| | | | 32 | 3.6 | 0.0 | 3.6 | 90 | 20 | 18 | 180 | ART | 1301 | 02 | Monday - 0800 |
| | | | 32 | 3.6 | 0.0 | 3.6 | 95 | 20 | 19 | 180 | ART | 1301 | 03 | Monday - 1100 |
| | | | 32 | 3.6 | 0.0 | 3.6 | 105 | 20 | 21 | 180 | ART | 1301 | 01 | Monday - 1430 |
| | | | 32 | 3.6 | 0.0 | 3.6 | 100 | 20 | 20 | 180 | ART | 1301 | 5 | Tuesday - 0830 |
| | | | 32 | 3.6 | 0.0 | 3.6 | 105 | 20 | 21 | 180 | ART | 1301 | 6 | Tuesday - 1130 |
| | | | 32 | 3.6 | 0.0 | 3.6 | 95 | 20 | 19 | 180 | ART | 1301 | 04 | Tuesday - 1430 |
| | | | 32 | 3.6 | 0.0 | 3.6 | 90 | 20 | 18 | 180 | ART | 1301 | 02 | Wednesday - 0800 |
| | | | 32 | 3.6 | 0.0 | 3.6 | 95 | 20 | 19 | 180 | ART | 1301 | 03 | Wednesday - 1100 |
| | | | 32 | 3.6 | 0.0 | 3.6 | 105 | 20 | 21 | 180 | ART | 1301 | 01 | Wednesday - 1430 |
| | | | 32 | 3.6 | 0.0 | 3.6 | 100 | 20 | 20 | 180 | ART | 1301 | 5 | Thursday - 0830 |
| | | | 32 | 3.6 | 0.0 | 3.6 | 105 | 20 | 21 | 180 | ART | 1301 | 6 | Thursday - 1130 |
| | | | 32 | 3.6 | 0.0 | 3.6 | 95 | 20 | 19 | 180 | ART | 1301 | 04 | Thursday - 1430 |
| | | | 32 | 7.2 | 0.0 | 7.2 | 95 | 20 | 19 | 360 | ART | 3301 | 1 | Friday - 1100 |
| **000589 - 0000000000000414 \| Class Laboratory** | | | | | | | | | | | | | | |
| 100 | 36 | 32 | 32 | 43.2 | 7.2 | 36.0 | 86 | 20 | 155 | 2,160 | 9 | Class Count | | |
| | | | 32 | 3.6 | 0.0 | 3.6 | 100 | 20 | 20 | 180 | ART | 3300 | 3 | Monday - 0800 |
| | | | 32 | 3.6 | 0.0 | 3.6 | 85 | 20 | 17 | 180 | ART | 3300 | 2 | Tuesday - 0830 |
| | | | 32 | 3.6 | 0.0 | 3.6 | 100 | 20 | 20 | 180 | ART | 3300 | 1 | Tuesday - 1130 |
| | | | 24 | 7.2 | 3.6 | 3.6 | 70 | 20 | 14 | | | | | Tuesday - 1730 |
| | | | | 3.6 | 0.0 | 3.6 | | | 6 | 180 | ART | 4397 | 1 | |
| | | | | 3.6 | 3.6 | 0.0 | | | 8 | 180 | ART | 6397 | 2 | |
| | | | 32 | 3.6 | 0.0 | 3.6 | 100 | 20 | 20 | 180 | ART | 3300 | 3 | Wednesday - 0800 |
| | | | 32 | 3.6 | 0.0 | 3.6 | 85 | 20 | 17 | 180 | ART | 3300 | 2 | Thursday - 0830 |
| | | | 32 | 3.6 | 0.0 | 3.6 | 100 | 20 | 20 | 180 | ART | 3300 | 1 | Thursday - 1130 |
| | | | 24 | 7.2 | 3.6 | 3.6 | 70 | 20 | 14 | | | | | Thursday - 1730 |
| | | | | 3.6 | 0.0 | 3.6 | | | 6 | 180 | ART | 4397 | 1 | |
| | | | | 3.6 | 3.6 | 0.0 | | | 8 | 180 | ART | 6397 | 2 | |
| | | | 24 | 7.2 | 0.0 | 7.2 | 65 | 20 | 13 | 360 | ART | 3300 | 4 | Friday - 1100 |

Texas Higher Education Coordinating Board
Space Usage Efficiency Detail Report - Fall 2014
UH
Building - Room

| SUE Score | Demand Score | Utilization Score | POF Score | Average Demand Hours | Overlap Hours | Average Utilization Hours | Average Percent Fill | Capacity | Students | Duration Minutes | Subject | Number | Section | Day - Time |
|---|---|---|---|---|---|---|---|---|---|---|---|---|---|---|
| **000589 - 0000000000000420 \| Class Laboratory** | | | | | | | | | | | | | | |
| 65 | 9 | 24 | 32 | 21.6 | 0.0 | 21.6 | 79 | 14 | 66 | 1,080 | 6 | Class Count | | |
| | | | 32 | 3.6 | 0.0 | 3.6 | 79 | 14 | 11 | 180 | ART | 3309 | 01 | Tuesday - 0830 |
| | | | 32 | 3.6 | 0.0 | 3.6 | 79 | 14 | 11 | 180 | ART | 3310 | 01 | Tuesday - 1130 |
| | | | 32 | 3.6 | 0.0 | 3.6 | 79 | 14 | 11 | 180 | ART | 3311 | 01 | Tuesday - 1430 |
| | | | 32 | 3.6 | 0.0 | 3.6 | 79 | 14 | 11 | 180 | ART | 3309 | 01 | Thursday - 0830 |
| | | | 32 | 3.6 | 0.0 | 3.6 | 79 | 14 | 11 | 180 | ART | 3310 | 01 | Thursday - 1130 |
| | | | 32 | 3.6 | 0.0 | 3.6 | 79 | 14 | 11 | 180 | ART | 3311 | 01 | Thursday - 1430 |
| **000589 - 0000000000000424 \| Class Laboratory** | | | | | | | | | | | | | | |
| 49 | 9 | 8 | 32 | 21.6 | 7.2 | 14.4 | 97 | 15 | 58 | 1,080 | 4 | Class Count | | |
| | | | 32 | 7.2 | 3.6 | 3.6 | 87 | 15 | 13 | | | | | Monday - 1100 |
| | | | | 3.6 | 0.0 | 3.6 | | | 11 | 180 | ART | 3314 | 1 | |
| | | | | 3.6 | 3.6 | 0.0 | | | 2 | 180 | ART | 6310 | 02 | |
| | | | 32 | 3.6 | 0.0 | 3.6 | 107 | 15 | 16 | 180 | ART | 1310 | 1 | Monday - 1430 |
| | | | 32 | 7.2 | 3.6 | 3.6 | 87 | 15 | 13 | | | | | Wednesday - 1100 |
| | | | | 3.6 | 0.0 | 3.6 | | | 11 | 180 | ART | 3314 | 1 | |
| | | | | 3.6 | 3.6 | 0.0 | | | 2 | 180 | ART | 6310 | 02 | |
| | | | 32 | 3.6 | 0.0 | 3.6 | 107 | 15 | 16 | 180 | ART | 1310 | 1 | Wednesday - 1430 |
| **000589 - 000000000000200A \| Class Laboratory** | | | | | | | | | | | | | | |
| 82 | 18 | 32 | 32 | 28.8 | 0.0 | 28.8 | 103 | 18 | 148 | 1,440 | 8 | Class Count | | |
| | | | 32 | 3.6 | 0.0 | 3.6 | 100 | 18 | 18 | 180 | ART | 1371 | 01 | Monday - 0800 |
| | | | 32 | 3.6 | 0.0 | 3.6 | 106 | 18 | 19 | 180 | ART | 1372 | 01 | Monday - 1430 |
| | | | 32 | 3.6 | 0.0 | 3.6 | 100 | 18 | 18 | 180 | ART | 1372 | 02 | Tuesday - 0830 |
| | | | 32 | 3.6 | 0.0 | 3.6 | 106 | 18 | 19 | 180 | ART | 3372 | 01 | Tuesday - 1130 |
| | | | 32 | 3.6 | 0.0 | 3.6 | 100 | 18 | 18 | 180 | ART | 1371 | 01 | Wednesday - 0800 |
| | | | 32 | 3.6 | 0.0 | 3.6 | 106 | 18 | 19 | 180 | ART | 1372 | 01 | Wednesday - 1430 |
| | | | 32 | 3.6 | 0.0 | 3.6 | 100 | 18 | 18 | 180 | ART | 1372 | 02 | Thursday - 0830 |
| | | | 32 | 3.6 | 0.0 | 3.6 | 106 | 18 | 19 | 180 | ART | 3372 | 01 | Thursday - 1130 |
| **000589 - 000000000000200B \| Class Laboratory** | | | | | | | | | | | | | | |
| 82 | 18 | 32 | 32 | 28.8 | 0.0 | 28.8 | 99 | 18 | 142 | 1,440 | 8 | Class Count | | |
| | | | 32 | 3.6 | 0.0 | 3.6 | 106 | 18 | 19 | 180 | ART | 3374 | 03 | Monday - 0800 |
| | | | 32 | 3.6 | 0.0 | 3.6 | 100 | 18 | 18 | 180 | ART | 1371 | 03 | Monday - 1100 |
| | | | 32 | 3.6 | 0.0 | 3.6 | 100 | 18 | 18 | 180 | ART | 3374 | 01 | Monday - 1430 |
| | | | 32 | 3.6 | 0.0 | 3.6 | 89 | 18 | 16 | 180 | ART | 1371 | 02 | Tuesday - 1130 |
| | | | 32 | 3.6 | 0.0 | 3.6 | 106 | 18 | 19 | 180 | ART | 3374 | 03 | Wednesday - 0800 |
| | | | 32 | 3.6 | 0.0 | 3.6 | 100 | 18 | 18 | 180 | ART | 1371 | 03 | Wednesday - 1100 |
| | | | 32 | 3.6 | 0.0 | 3.6 | 100 | 18 | 18 | 180 | ART | 3374 | 01 | Wednesday - 1430 |

| SUE Score | Demand Score | Utilization Score | POF Score | Average Demand Hours | Overlap Hours | Average Utilization Hours | Average Percent Fill | Capacity | Students | Duration Minutes | Subject | Number | Section | Day - Time |
|---|---|---|---|---|---|---|---|---|---|---|---|---|---|---|
| | | | 32 | 3.6 | 0.0 | 3.6 | 89 | 18 | 16 | 180 | ART | 1371 | 02 | Thursday - 1130 |
| **000589 - 000000000000200D \| Class Laboratory** | | | | | | | | | | | | | | |
| 65 | 9 | 24 | 32 | 21.6 | 0.0 | 21.6 | 91 | 18 | 98 | 1,080 | 6 | Class Count | | |
| | | | 32 | 3.6 | 0.0 | 3.6 | 94 | 18 | 17 | 180 | ART | 4370 | 01 | Tuesday - 0830 |
| | | | 32 | 3.6 | 0.0 | 3.6 | 83 | 18 | 15 | 180 | ART | 4371 | 01 | Tuesday - 1130 |
| | | | 32 | 3.6 | 0.0 | 3.6 | 94 | 18 | 17 | 180 | ART | 4372 | 01 | Tuesday - 1430 |
| | | | 32 | 3.6 | 0.0 | 3.6 | 94 | 18 | 17 | 180 | ART | 4370 | 01 | Thursday - 0830 |
| | | | 32 | 3.6 | 0.0 | 3.6 | 83 | 18 | 15 | 180 | ART | 4371 | 01 | Thursday - 1130 |
| | | | 32 | 3.6 | 0.0 | 3.6 | 94 | 18 | 17 | 180 | ART | 4372 | 01 | Thursday - 1430 |
| **000589 - 000000000000202C \| Individual Study Laboratory** | | | | | | | | | | | | | | |
| | | | | 7.2 | 0.0 | 0.0 | | 8 | 16 | 360 | | | | |
| | | | | 3.6 | 0.0 | 0.0 | | 8 | 8 | 180 | ART | 6370 | 01 | Tuesday - 1430 |
| | | | | 3.6 | 0.0 | 0.0 | | 8 | 8 | 180 | ART | 6370 | 01 | Thursday - 1430 |
| **000589 - 000000000000304B \| Special Class Laboratory** | | | | | | | | | | | | | | |
| | | | | 7.2 | 0.0 | 0.0 | | 15 | 30 | 360 | | | | |
| | | | | 3.6 | 0.0 | 0.0 | | 15 | 15 | 180 | ART | 3331 | 01 | Monday - 0800 |
| | | | | 3.6 | 0.0 | 0.0 | | 15 | 15 | 180 | ART | 3331 | 01 | Wednesday - 0800 |
| **000589 - 000000000000312B \| Class Laboratory** | | | | | | | | | | | | | | |
| 100 | 36 | 32 | 32 | 50.4 | 7.2 | 43.2 | 94 | 16 | 180 | 2,520 | 12 | Class Count | | |
| | | | 32 | 3.6 | 0.0 | 3.6 | 100 | 16 | 16 | 180 | ART | 1382 | 01 | Monday - 0800 |
| | | | 32 | 3.6 | 0.0 | 3.6 | 81 | 16 | 13 | 180 | ART | 3383 | 1 | Monday - 1100 |
| | | | 32 | 3.6 | 0.0 | 3.6 | 75 | 16 | 12 | 180 | ART | 3397 | 1 | Monday - 1430 |
| | | | 32 | 3.6 | 0.0 | 3.6 | 94 | 16 | 15 | 180 | ART | 1382 | 02 | Tuesday - 0830 |
| | | | 32 | 7.2 | 3.6 | 3.6 | 119 | 16 | 19 | | | | | Tuesday - 1130 |
| | | | | 3.6 | 0.0 | 3.6 | | | 15 | 180 | ART | 3384 | 1 | |
| | | | | 3.6 | 3.6 | 0.0 | | | 4 | 180 | ART | 6397 | 3 | |
| | | | 32 | 3.6 | 0.0 | 3.6 | 94 | 16 | 15 | 180 | ART | 1382 | 03 | Tuesday - 1430 |
| | | | 32 | 3.6 | 0.0 | 3.6 | 100 | 16 | 16 | 180 | ART | 1382 | 01 | Wednesday - 0800 |
| | | | 32 | 3.6 | 0.0 | 3.6 | 81 | 16 | 13 | 180 | ART | 3383 | 1 | Wednesday - 1100 |
| | | | 32 | 3.6 | 0.0 | 3.6 | 75 | 16 | 12 | 180 | ART | 3397 | 1 | Wednesday - 1430 |
| | | | 32 | 3.6 | 0.0 | 3.6 | 94 | 16 | 15 | 180 | ART | 1382 | 02 | Thursday - 0830 |
| | | | 32 | 7.2 | 3.6 | 3.6 | 119 | 16 | 19 | | | | | Thursday - 1130 |
| | | | | 3.6 | 0.0 | 3.6 | | | 15 | 180 | ART | 3384 | 1 | |
| | | | | 3.6 | 3.6 | 0.0 | | | 4 | 180 | ART | 6397 | 3 | |
| | | | 32 | 3.6 | 0.0 | 3.6 | 94 | 16 | 15 | 180 | ART | 1382 | 03 | Thursday - 1430 |
| **000590 - 0000000000000249 \| Class Laboratory** | | | | | | | | | | | | | | |
| 33 | 9 | 8 | 16 | 10.8 | 0.0 | 10.8 | 56 | 47 | 131 | 540 | 5 | Class Count | | |

| SUE Score | Demand Score | Utilization Score | POF Score | Average Demand Hours | Overlap Hours | Average Utilization Hours | Average Percent Fill | Capacity | Students | Duration Minutes | Subject | Number | Section | Day - Time |
|---|---|---|---|---|---|---|---|---|---|---|---|---|---|---|
| | | | 24 | 1.8 | 0.0 | 1.8 | 74 | 47 | 35 | 90 | HRMA | 4355 | 2 | Monday - 1400 |
| | | | 8 | 1.8 | 0.0 | 1.8 | 43 | 47 | 20 | 90 | HRMA | 4354 | 1 | Monday - 1530 |
| | | | 8 | 3.6 | 0.0 | 3.6 | 45 | 47 | 21 | 180 | HRMA | 4322 | 1 | Tuesday - 1400 |
| | | | 24 | 1.8 | 0.0 | 1.8 | 74 | 47 | 35 | 90 | HRMA | 4355 | 2 | Wednesday - 1400 |
| | | | 8 | 1.8 | 0.0 | 1.8 | 43 | 47 | 20 | 90 | HRMA | 4354 | 1 | Wednesday - 1530 |
| **000590 - 000000000000S109 \| Class Laboratory** | | | | | | | | | | | | | | |
| 67 | 27 | 32 | 8 | 30.0 | 0.0 | 30.0 | 24 | 20 | 24 | 1,500 | 5 | Class Count | | |
| | | | 8 | 6.0 | 0.0 | 6.0 | 25 | 20 | 5 | 300 | HRMA | 4323 | 02 | Monday - 1000 |
| | | | 8 | 6.0 | 0.0 | 6.0 | 15 | 20 | 3 | 300 | HRMA | 4323 | 03 | Tuesday - 1000 |
| | | | 8 | 6.0 | 0.0 | 6.0 | 35 | 20 | 7 | 300 | HRMA | 4323 | 04 | Wednesday - 1000 |
| | | | 8 | 6.0 | 0.0 | 6.0 | 25 | 20 | 5 | 300 | HRMA | 4323 | 05 | Thursday - 1000 |
| | | | 8 | 6.0 | 0.0 | 6.0 | 20 | 20 | 4 | 300 | HRMA | 4323 | 06 | Friday - 1000 |
| **000590 - 000000000000S114 \| Class Laboratory** | | | | | | | | | | | | | | |
| 41 | 9 | 24 | 8 | 24.0 | 0.0 | 24.0 | 47 | 40 | 94 | 1,200 | 5 | Class Count | | |
| | | | 8 | 4.8 | 0.0 | 4.8 | 23 | 40 | 9 | 240 | HRMA | 1422 | 2 | Monday - 0800 |
| | | | 16 | 4.8 | 0.0 | 4.8 | 55 | 40 | 22 | 240 | HRMA | 1422 | 3 | Tuesday - 0800 |
| | | | 8 | 4.8 | 0.0 | 4.8 | 53 | 40 | 21 | 240 | HRMA | 1422 | 4 | Wednesday - 0800 |
| | | | 8 | 4.8 | 0.0 | 4.8 | 50 | 40 | 20 | 240 | HRMA | 1422 | 5 | Thursday - 0800 |
| | | | 16 | 4.8 | 0.0 | 4.8 | 55 | 40 | 22 | 240 | HRMA | 1422 | 6 | Friday - 0800 |
| **000590 - 000000000000S260 \| Class Laboratory** | | | | | | | | | | | | | | |
| 33 | 9 | 16 | 8 | 18.0 | 0.0 | 18.0 | 48 | 40 | 153 | 900 | 8 | Class Count | | |
| | | | 8 | 1.2 | 0.0 | 1.2 | 48 | 40 | 19 | 60 | HRMA | 3378 | 1 | Monday - 1300 |
| | | | 8 | 3.6 | 0.0 | 3.6 | 45 | 40 | 18 | 180 | HRMA | 6369 | 1 | Monday - 1400 |
| | | | 8 | 1.8 | 0.0 | 1.8 | 35 | 40 | 14 | 90 | HRMA | 4397 | 2 | Tuesday - 1130 |
| | | | 24 | 3.6 | 0.0 | 3.6 | 73 | 40 | 29 | 180 | HRMA | 6330 | 1 | Tuesday - 1430 |
| | | | 8 | 1.2 | 0.0 | 1.2 | 48 | 40 | 19 | 60 | HRMA | 3378 | 1 | Wednesday - 1300 |
| | | | 8 | 3.6 | 0.0 | 3.6 | 53 | 40 | 21 | 180 | HRMA | 6382 | 01 | Wednesday - 1400 |
| | | | 8 | 1.8 | 0.0 | 1.8 | 35 | 40 | 14 | 90 | HRMA | 4397 | 2 | Thursday - 1130 |
| | | | 8 | 1.2 | 0.0 | 1.2 | 48 | 40 | 19 | 60 | HRMA | 3378 | 1 | Friday - 1300 |
| **000590 - 000000000000S109A \| Class Laboratory** | | | | | | | | | | | | | | |
| 0 | 0 | 0 | 0 | 0.0 | | | | | | 0 | | | | |
| **000590 - 000000000000S109B \| Class Laboratory** | | | | | | | | | | | | | | |
| 76 | 36 | 32 | 8 | 54.0 | 0.0 | 54.0 | 36 | 29 | 156 | 2,700 | 15 | Class Count | | |
| | | | 8 | 4.8 | 0.0 | 4.8 | 48 | 29 | 14 | 240 | HRMA | 2220 | 2 | Monday - 0930 |
| | | | 8 | 1.2 | 0.0 | 1.2 | 34 | 29 | 10 | 60 | HRMA | 2220 | 12 | Monday - 1500 |
| | | | 8 | 4.8 | 0.0 | 4.8 | 34 | 29 | 10 | 240 | HRMA | 2220 | 13 | Monday - 1600 |
| | | | 8 | 4.8 | 0.0 | 4.8 | 38 | 29 | 11 | 240 | HRMA | 2220 | 4 | Tuesday - 0930 |

| SUE Score | Demand Score | Utilization Score | POF Score | Average Demand Hours | Overlap Hours | Average Utilization Hours | Average Percent Fill | Capacity | Students | Duration Minutes | Subject | Number | Section | Day - Time |
|---|---|---|---|---|---|---|---|---|---|---|---|---|---|---|
| | | | 8 | 1.2 | 0.0 | 1.2 | 34 | 29 | 10 | 60 | HRMA | 2220 | 16 | Tuesday - 1500 |
| | | | 8 | 4.8 | 0.0 | 4.8 | 34 | 29 | 10 | 240 | HRMA | 2220 | 17 | Tuesday - 1600 |
| | | | 8 | 4.8 | 0.0 | 4.8 | 38 | 29 | 11 | 240 | HRMA | 2220 | 6 | Wednesday - 0930 |
| | | | 8 | 1.2 | 0.0 | 1.2 | 34 | 29 | 10 | 60 | HRMA | 2220 | 20 | Wednesday - 1500 |
| | | | 8 | 4.8 | 0.0 | 4.8 | 34 | 29 | 10 | 240 | HRMA | 2220 | 21 | Wednesday - 1600 |
| | | | 8 | 4.8 | 0.0 | 4.8 | 31 | 29 | 9 | 240 | HRMA | 2220 | 8 | Thursday - 0930 |
| | | | 8 | 1.2 | 0.0 | 1.2 | 34 | 29 | 10 | 60 | HRMA | 2220 | 24 | Thursday - 1500 |
| | | | 8 | 4.8 | 0.0 | 4.8 | 34 | 29 | 10 | 240 | HRMA | 2220 | 25 | Thursday - 1600 |
| | | | 8 | 4.8 | 0.0 | 4.8 | 38 | 29 | 11 | 240 | HRMA | 2220 | 10 | Friday - 0930 |
| | | | 8 | 1.2 | 0.0 | 1.2 | 34 | 29 | 10 | 60 | HRMA | 2220 | 28 | Friday - 1500 |
| | | | 8 | 4.8 | 0.0 | 4.8 | 34 | 29 | 10 | 240 | HRMA | 2220 | 29 | Friday - 1600 |
| **000590 - 00000000000S109C \| Class Laboratory** | | | | | | | | | | | | | | |
| 76 | 36 | 32 | 8 | 54.0 | 0.0 | 54.0 | 49 | 20 | 146 | 2,700 | 15 | Class Count | | |
| | | | 16 | 4.8 | 0.0 | 4.8 | 55 | 20 | 11 | 240 | HRMA | 2220 | 3 | Monday - 1100 |
| | | | 8 | 4.8 | 0.0 | 4.8 | 50 | 20 | 10 | 240 | HRMA | 2220 | 15 | Monday - 1600 |
| | | | 8 | 1.2 | 0.0 | 1.2 | 50 | 20 | 10 | 60 | HRMA | 2220 | 14 | Monday - 2000 |
| | | | 8 | 4.8 | 0.0 | 4.8 | 40 | 20 | 8 | 240 | HRMA | 2220 | 5 | Tuesday - 1100 |
| | | | 8 | 4.8 | 0.0 | 4.8 | 50 | 20 | 10 | 240 | HRMA | 2220 | 19 | Tuesday - 1600 |
| | | | 8 | 1.2 | 0.0 | 1.2 | 50 | 20 | 10 | 60 | HRMA | 2220 | 18 | Tuesday - 2000 |
| | | | 16 | 4.8 | 0.0 | 4.8 | 55 | 20 | 11 | 240 | HRMA | 2220 | 7 | Wednesday - 1100 |
| | | | 8 | 4.8 | 0.0 | 4.8 | 50 | 20 | 10 | 240 | HRMA | 2220 | 23 | Wednesday - 1600 |
| | | | 8 | 1.2 | 0.0 | 1.2 | 50 | 20 | 10 | 60 | HRMA | 2220 | 22 | Wednesday - 2000 |
| | | | 8 | 4.8 | 0.0 | 4.8 | 25 | 20 | 5 | 240 | HRMA | 2220 | 9 | Thursday - 1100 |
| | | | 16 | 4.8 | 0.0 | 4.8 | 55 | 20 | 11 | 240 | HRMA | 2220 | 27 | Thursday - 1600 |
| | | | 16 | 1.2 | 0.0 | 1.2 | 55 | 20 | 11 | 60 | HRMA | 2220 | 26 | Thursday - 2000 |
| | | | 16 | 4.8 | 0.0 | 4.8 | 55 | 20 | 11 | 240 | HRMA | 2220 | 11 | Friday - 1100 |
| | | | 8 | 4.8 | 0.0 | 4.8 | 45 | 20 | 9 | 240 | HRMA | 2220 | 31 | Friday - 1600 |
| | | | 8 | 1.2 | 0.0 | 1.2 | 45 | 20 | 9 | 60 | HRMA | 2220 | 30 | Friday - 2000 |
| **000590 - 00000000000S114A \| Special Class Laboratory** | | | | | | | | | | | | | | |
| | | | | 2.4 | 0.0 | 0.0 | | 40 | 20 | 120 | | | | |
| | | | | 2.4 | 0.0 | 0.0 | | 40 | 20 | 120 | HRMA | 3335 | 2 | Tuesday - 1630 |
| **000590 - 00000000000S137B \| Special Class Laboratory** | | | | | | | | | | | | | | |
| | | | | 4.8 | 0.0 | 0.0 | | 6 | 3 | 240 | | | | |
| | | | | 4.8 | 0.0 | 0.0 | | 6 | 3 | | | | | Thursday - 1130 |
| | | | | 2.4 | 0.0 | 0.0 | | | 2 | 120 | HRMA | 3335 | 3 | |
| | | | | 2.4 | 0.0 | 0.0 | | | 1 | 120 | HRMA | 6342 | 3 | |

| SUE Score | Demand Score | Utilization Score | POF Score | Average Demand Hours | Overlap Hours | Average Utilization Hours | Average Percent Fill | Capacity | Students | Duration Minutes | Subject | Number | Section | Day - Time |
|---|---|---|---|---|---|---|---|---|---|---|---|---|---|---|
| **000592 - 0000000000000315 \| Research/Non-Class Laboratory** | | | | | | | | | | | | | | |
| | | | | 18.0 | 0.0 | 0.0 | | 45 | 94 | 900 | | | | |
| | | | | 3.6 | 0.0 | 0.0 | | 45 | 16 | | | | | Monday - 1600 |
| | | | | 1.8 | 0.0 | 0.0 | | | 11 | 90 | IDNS | 4391 | 01 | |
| | | | | 1.8 | 0.0 | 0.0 | | | 5 | 90 | IDNS | 6391 | 01 | |
| | | | | 1.8 | 0.0 | 0.0 | | 45 | 13 | 90 | COSC | 7378 | 1 | Tuesday - 1000 |
| | | | | 3.6 | 0.0 | 0.0 | | 45 | 16 | | | | | Wednesday - 1600 |
| | | | | 1.8 | 0.0 | 0.0 | | | 11 | 90 | IDNS | 4391 | 01 | |
| | | | | 1.8 | 0.0 | 0.0 | | | 5 | 90 | IDNS | 6391 | 01 | |
| | | | | 1.8 | 0.0 | 0.0 | | 45 | 13 | 90 | COSC | 7378 | 1 | Thursday - 1000 |
| | | | | 7.2 | 0.0 | 0.0 | | 45 | 36 | | | | | Thursday - 1300 |
| | | | | 3.6 | 0.0 | 0.0 | | | 29 | 180 | COSC | 4355 | 01 | |
| | | | | 3.6 | 0.0 | 0.0 | | | 7 | 180 | COSC | 6355 | 01 | |
| **000594 - 0000000000000124 \| Special Class Laboratory** | | | | | | | | | | | | | | |
| | | | | 19.2 | 0.0 | 0.0 | | 28 | 187 | 960 | | | | |
| | | | | 2.4 | 0.0 | 0.0 | | 28 | 20 | 120 | CHEE | 1331 | 12 | Monday - 1200 |
| | | | | 2.4 | 0.0 | 0.0 | | 28 | 27 | 120 | CIVE | 1331 | 02 | Monday - 1400 |
| | | | | 1.8 | 0.0 | 0.0 | | 28 | 18 | 90 | BIOE | 1331 | 01 | Tuesday - 1000 |
| | | | | 1.8 | 0.0 | 0.0 | | 28 | 19 | 90 | BIOE | 1331 | 02 | Tuesday - 1300 |
| | | | | 2.4 | 0.0 | 0.0 | | 28 | 21 | 120 | CHEE | 1331 | 13 | Wednesday - 1200 |
| | | | | 1.8 | 0.0 | 0.0 | | 28 | 18 | 90 | BIOE | 1331 | 01 | Thursday - 1000 |
| | | | | 1.8 | 0.0 | 0.0 | | 28 | 19 | 90 | BIOE | 1331 | 02 | Thursday - 1300 |
| | | | | 2.4 | 0.0 | 0.0 | | 28 | 23 | 120 | CIVE | 1331 | 05 | Friday - 1200 |
| | | | | 2.4 | 0.0 | 0.0 | | 28 | 22 | 120 | CHEE | 1331 | 14 | Friday - 1400 |
| **000705 - 000000000012-449 \| Special Class Laboratory** | | | | | | | | | | | | | | |
| | | | | 16.8 | 0.0 | 0.0 | | 46 | 117 | 840 | | | | |
| | | | | 3.6 | 0.0 | 0.0 | | 46 | 28 | 180 | DIGM | 3353 | 6 | Wednesday - 1730 |
| | | | | 3.6 | 0.0 | 0.0 | | 46 | 26 | 180 | MECT | 3341 | 5 | Friday - 0900 |
| | | | | 3.6 | 0.0 | 0.0 | | 46 | 25 | 180 | MECT | 3341 | 7 | Friday - 1300 |
| | | | | 2.4 | 0.0 | 0.0 | | 46 | 19 | 120 | COMM | 2310 | 09 | Saturday - 0830 |
| | | | | 3.6 | 0.0 | 0.0 | | 46 | 19 | 180 | COMM | 2310 | 10 | Saturday - 1030 |
| **000705 - 000000000012-703 \| Class Laboratory** | | | | | | | | | | | | | | |
| 41 | 9 | 24 | 8 | 22.2 | 0.0 | 22.2 | 38 | 35 | 107 | 1,110 | 8 | Class Count | | |
| | | | 8 | 2.4 | 0.0 | 2.4 | 29 | 35 | 10 | 120 | MECT | 4276 | 3 | Tuesday - 1600 |
| | | | 8 | 1.2 | 0.0 | 1.2 | 29 | 35 | 10 | 60 | MECT | 4328 | 3 | Tuesday - 1800 |
| | | | 8 | 3.6 | 0.0 | 3.6 | 29 | 35 | 10 | 180 | MECT | 4328 | 4 | Tuesday - 1900 |
| | | | 8 | 3.6 | 0.0 | 3.6 | 26 | 35 | 9 | 180 | MECT | 3118 | 3 | Wednesday - 1000 |

Texas Higher Education Coordinating Board

Space Usage Efficiency Detail Report - Fall 2014

UH

Building - Room

| SUE Score | Demand Score | Utilization Score | POF Score | Average Demand Hours | Overlap Hours | Average Utilization Hours | Average Percent Fill | Capacity | Students | Duration Minutes | Subject | Number | Section | Day - Time |
|---|---|---|---|---|---|---|---|---|---|---|---|---|---|---|
| | | | 8 | 3.6 | 0.0 | 3.6 | 40 | 35 | 14 | 180 | COMM | 3369 | 04 | Wednesday - 1600 |
| | | | 32 | 3.6 | 0.0 | 3.6 | 77 | 35 | 27 | 180 | MECT | 1330 | 04 | Wednesday - 1900 |
| | | | 8 | 2.4 | 0.0 | 2.4 | 29 | 35 | 10 | 120 | MECT | 4276 | 4 | Thursday - 1600 |
| | | | 8 | 1.8 | 0.0 | 1.8 | 49 | 35 | 17 | 90 | TELS | 4390 | 2 | Thursday - 1900 |
| **000705 - 000000000012-705 \| Class Laboratory** | | | | | | | | | | | | | | |
| 41 | 9 | 24 | 8 | 20.4 | 0.0 | 20.4 | 54 | 35 | 225 | 1,020 | 12 | **Class Count** | | |
| | | | 24 | 1.2 | 0.0 | 1.2 | 71 | 35 | 25 | 60 | MECT | 3358 | 3 | Tuesday - 1100 |
| | | | 24 | 1.8 | 0.0 | 1.8 | 71 | 35 | 25 | 90 | MECT | 3358 | 4 | Tuesday - 1200 |
| | | | 8 | 1.2 | 0.0 | 1.2 | 31 | 35 | 11 | 60 | MECT | 3365 | 3 | Tuesday - 1330 |
| | | | 8 | 1.8 | 0.0 | 1.8 | 31 | 35 | 11 | 90 | MECT | 3365 | 4 | Tuesday - 1430 |
| | | | 8 | 2.4 | 0.0 | 2.4 | 31 | 35 | 11 | 120 | MECT | 4275 | 3 | Tuesday - 1600 |
| | | | 32 | 1.8 | 0.0 | 1.8 | 91 | 35 | 32 | 90 | TMTH | 3360 | 06 | Wednesday - 1900 |
| | | | 24 | 1.2 | 0.0 | 1.2 | 71 | 35 | 25 | 60 | MECT | 3358 | 3 | Thursday - 1100 |
| | | | 24 | 1.8 | 0.0 | 1.8 | 71 | 35 | 25 | 90 | MECT | 3358 | 4 | Thursday - 1200 |
| | | | 8 | 1.2 | 0.0 | 1.2 | 31 | 35 | 11 | 60 | MECT | 3365 | 3 | Thursday - 1330 |
| | | | 8 | 1.8 | 0.0 | 1.8 | 31 | 35 | 11 | 90 | MECT | 3365 | 4 | Thursday - 1430 |
| | | | 8 | 2.4 | 0.0 | 2.4 | 31 | 35 | 11 | 120 | MECT | 4275 | 4 | Thursday - 1600 |
| | | | 32 | 1.8 | 0.0 | 1.8 | 77 | 35 | 27 | 90 | TECH | 3365 | 03 | Thursday - 1900 |
| **000715 - 000000000010-107 \| Class Laboratory** | | | | | | | | | | | | | | |
| 0 | 0 | 0 | 0 | 0.0 | | | | | | 0 | | | | |