

# **Legislative Appropriations Request**

For Fiscal Years 2014 and 2015

Submitted to the  
Governor's Office of Budget, Planning and Policy  
and the Legislative Budget Board

by

**Texas A&M Veterinary Medical Diagnostic Laboratory**



August 16, 2012

*This page intentionally left blank.*



## CERTIFICATE

**Agency Name** Texas A&M Veterinary Medical Diagnostic Laboratory

This is to certify that the information contained in the agency Legislative Appropriations Request filed with the Legislative Budget Board (LBB) and the Governor's Office of Budget, Planning and Policy (GOBPP) is accurate to the best of my knowledge and that the electronic submission to the LBB via the Automated Budget and Evaluation System of Texas (ABEST) and the PDF file submitted via the LBB Document Submission application are identical.

Additionally, should it become likely at any time that unexpended balances will accrue for any account, the LBB and the GOBPP will be notified in writing in accordance with Article IX, Section 7.01 (2012-13 GAA).

**Chief Executive Office or Presiding Judge**

Tammy Beckham  
Signature

Tammy R. Beckham  
Printed Name

Director  
Title

August 16, 2012  
Date

**Chief Financial Officer**

[Signature]  
Signature

Vic Seidel  
Printed Name

Assistant Agency Director for Finance, CFO  
Title

August 16, 2012  
Date

**Board or Commission Chair**

[Signature]  
Signature

Richard A. Box  
Printed Name

Chairman  
Title

August 16, 2012  
Date

*This page intentionally left blank.*

**TEXAS A&M VETERINARY MEDICAL DIAGNOSTIC LABORATORY**  
**TABLE OF CONTENTS**

	<u>Page</u>
Administrator’s Statement .....	1
Organizational Chart.....	5
Summary of Request	
2.A. Summary of Base Request by Strategy.....	7
2.B. Summary of Base Request by Method of Finance.....	10
2.C. Summary of Base Request Object of Expense.....	17
2.D. Summary of Base Request Objective Outcomes .....	19
2.E. Summary of Exceptional Items Request .....	21
2.F. Summary of Total Request by Strategy.....	23
2.G. Summary of Total Request Objective Outcomes.....	27
General Revenue (GR) & General Revenue Dedicated (GR-D) Baseline Report.....	28
3.A. Strategy Request .....	31
Exceptional Item	
4.A. Exceptional Item Request Schedule.....	54
4.B. Exceptional Item Strategy Allocation Schedule.....	57
4.C. Exceptional Item Strategy Request .....	59
6.A. Historically Underutilized Business Supporting Schedule .....	60
Homeland Security Funding Schedule .....	63
6.H. Estimated Funds Outside the Agency’s Bill Pattern .....	65
6.I. Percent Biennial Base Reduction Options.....	67
Supporting Schedules	
Schedule 3B - - Staff Group Insurance Data Elements.....	71
Schedule 4 - - Computation of OASI.....	75
Schedule 5 - - Calculation of Retirement Proportionality and ORP Differential .....	77
Schedule 7 - - Personnel .....	78

*This page intentionally left blank.*

# TEXAS A&M VETERINARY MEDICAL DIAGNOSTIC LABORATORY

## List of Schedules not Included

- 2.C.1. Operating Costs Detail – Base Request Schedule
- 3.C. Rider Appropriations and Unexpended Balances Request
- 5.A. Capital Budget Project Schedule
- 5.B. Capital Budget Project Information
- 5.C. Capital Budget Allocation to Strategies
- 5.D. Capital Budget Operating and Maintenance Expenses
- 5.E. Capital Budget Project: Object of Expense and Method of Financing by Strategy
- 6.B. Current Biennium One-time Expenditures
- 6.C. Federal Funds Supporting Schedule
- 6.D. Federal Funds Tracking Schedule
- 6.E. Estimated Revenue Collections Supporting Schedule
- 6.F. Advisory Committee Supporting Schedule
- 6.J.A. Budgetary Impacts Related to Federal Health Care Reform
- 6.J.B. Summary of Costs Related to Implementing Health Care Reform Schedule
- 7.A. Indirect Administrative and Support Costs Schedule

Schedule 1A – Other Educational and General Income

Schedule 1B – Health-Related Institutions Patient Income

Schedule 2 – Selected Educational, General and Other Funds

Schedule 6 – Capital Funding

Schedule 8A – Proposed Tuition Revenue Bond Projects

Schedule 8B – Tuition Revenue Bond Issuance History

Schedule 8C – Revenue Capacity for Tuition Revenue Bond Projects

Schedule 8D – Tuition Revenue Bond Request by Project

Schedule 9 – Special Item Information

Schedule 10A – Formula Strategies by NACUBO Functions of Cost

Schedule 10B – Object of Expense Detail for Formula Strategies and NACUBO Functions of Cost

Schedule 11 – Educational, General, and Other Fund Balances

*This page intentionally left blank.*



**Administrator's Statement**

8/10/2012 8:59:34AM

83rd Regular Session, Agency Submission, Version 1  
Automated Budget and Evaluation System of Texas (ABEST)

---

**557 Texas A&M Veterinary Medical Diagnostic Laboratory**

---

**Mission and Scope**

The mission of the Texas A&M Veterinary Medical Diagnostic Laboratory (TVMDL) is to promote animal health and protect agricultural, companion animal and public health interests in Texas and beyond. Our vision is to be the global leader in providing innovative, state-of-the-art veterinary diagnostic services.

TVMDL, created by the 60th Legislature in 1967, is the only state agency with a mandate solely dedicated to providing veterinary diagnostic services to the citizens of Texas. TVMDL is a member of the Texas A&M University System and is governed by a Board of Regents. The current members of the Board of Regents are referenced in the Texas A&M University System legislative appropriation request. TVMDL serves the citizens and veterinarians of Texas by safeguarding animal and public health with rapid, accurate and quality diagnoses for animal and zoonotic diseases. TVMDL is composed of four laboratories: two full service laboratories (College Station and Amarillo) and two poultry laboratories (Center and Gonzales). The full service laboratories are staffed and equipped to provide the full range of diagnostic testing procedures in the disciplines of bacteriology, endocrinology, virology, mycology, serology, toxicology, molecular genetics and pathology for all species of livestock and companion animals. The Center and Gonzales laboratories provide diagnostic support for the needs of the poultry industries in the State of Texas. The TVMDL staff consists of 28 veterinarians (most with advanced degrees [MS or PhD] and/or board certification). In addition, 9 PhDs with expertise in various specialties round out the professional staff.

TVMDL is one of the highest volume veterinary diagnostic laboratories in the nation. It routinely receives and processes over 160,000 submissions and performs approximately 800,000 tests per year. The laboratory is accredited by the American Association of Veterinary Laboratory Diagnosticians (AAVLD), and is one of twelve core members of the National Animal Health Laboratory Network (NAHLN).

TVMDL provides many services that are vital to protecting Texas' agricultural, companion animal and public health sectors. Samples submitted to TVMDL originate from all regions of Texas, the nation and the globe. Our testing contributes to an animal and zoonotic disease surveillance system; provides an early detection, identification and response testing capacity for high consequence diseases; provides diagnostic tests to aid in commerce (intrastate, interstate and international trade); provides drug testing for pari-mutuel racing animals and livestock shows; and contributes to the benefits of healthy animal/human interactions.

As one of twelve core members of the NAHLN, TVMDL staff are trained and certified to perform diagnostic testing for high consequence disease pathogens. TVMDL staff routinely work with NAHLN partners and are leaders in establishing testing standards. As a NAHLN core laboratory, TVMDL participates in national targeted surveillance programs. In addition, we actively participate in critical preparedness and response training for a statewide and/or national animal/public health disease emergency.

Key to protection of our animal and public health sectors is a robust veterinary diagnostic capability. Veterinary diagnostic laboratories (VDLs) are often the first line of defense for both the animal and public health sectors. VDLs must have animal disease diagnostic systems capable of providing adequate capacity and capability for early detection and characterization of newly emergent, accidental, or intentionally introduced diseases. We must also fully embrace multi-disciplinary integrated approaches such as the One Health movement. Protecting animal health is an important component for protecting public health.

Current initiatives to strengthen TVMDL's diagnostic capabilities and capacity, thereby improving our preparedness and level of service, include: collaborating with other state agencies and Texas A&M University System components for the development, validation and implementation of new diagnostic technologies for endemic and high consequence pathogens; developing early detection and testing protocols which can provide surge testing capacities for responding to, and recovering from, a foreign animal and/or zoonotic disease introduction; investments in infrastructure and equipment, with emphasis on advancing technology and robotics; development of an agency-specific high consequence disease diagnostic response plan; integration of TVMDL's emergency response plan with other local, state, and federal programs;

**Administrator's Statement**

8/10/2012 8:59:34AM

83rd Regular Session, Agency Submission, Version 1  
Automated Budget and Evaluation System of Texas (ABEST)

---

**557 Texas A&M Veterinary Medical Diagnostic Laboratory**

---

development of joint veterinary residency programs with the College of Veterinary Medicine and Biomedical Sciences at Texas A&M University; enhancing our quality system to provide customers with validated, quality-controlled test results; and, investments in current and future veterinary diagnosticians and homeland security professionals.

## TVMDLs' Accomplishments and Their Impacts to the Citizens of Texas and Agricultural Community

- TVMDL routinely performs over 250,000 assays annually for high consequence disease agents. TVMDL's routine testing capacity is the backbone of an animal, emerging and/or zoonotic disease surveillance system for Texas.
- TVMDL plays a key role in facilitating livestock commerce. Each month, TVMDL performs an average of 12,000 tests to aid producers and animal owners in selling and transporting animals within the state, across state lines, and internationally.
- TVMDL's accreditation was renewed in 2012 by the American Association for Veterinary Laboratory Diagnosticians (AAVLD). AAVLD accreditation and the associated procedures/practices provide a method to assure the quality and validity of our test results. The accuracy and timeliness of results from a testing laboratory depends on the quality control of the testing laboratory. TVMDL's quality management program provides a system for the ongoing monitoring of test performance and laboratory quality.
- As a member of the NAHLN, TVMDL participates in USDA-APHIS training and proficiency testing surveillance programs for high consequence pathogens such as highly pathogenic avian influenza ("bird-flu"), exotic Newcastle disease, bovine spongiform encephalopathy ("mad-cow disease"), chronic wasting disease, scrapie and classical swine fever. TVMDL routinely tests over 24,000 samples annually in USDA-funded animal disease surveillance initiatives. TVMDL is also certified to perform testing for foot and mouth disease, equine piroplasmiasis, African swine fever, rinderpest, contagious equine metritis and pandemic H1N1 influenza.
- In 2012, TVMDL diagnosed the first two cases of chronic wasting disease in Texas deer, which is a progressive, fatal disease.
- In 2012, TVMDL led the development of a national laboratory capacity estimation model to be utilized to support laboratory testing during a national animal disease outbreak.
- FY11 and 12, TVMDL tested over 17,000 animals to ensure drug-free racing and livestock show events.
- In 2011, TVMDL launched a joint veterinary pathology residency program with the College of Veterinary Medicine and Biomedical Sciences at Texas A&M University.
- In 2011, TVMDL diagnosed the first case of pandemic influenza (H1N1) (pH1N1) virus in U.S. feral swine. Cutting-edge genomics technology was utilized to determine the origin of genomic segments of the virus. This work has been accepted for publication in the Zoonoses and Public Health Journal.
- Since September 2011, TVMDL has developed over 30 new diagnostic tests for diseases such as Q-fever, Malignant Catarrhal fever, bovine viral diarrhea virus, canine distemper and feline leukemia.
- Services provided by TVMDL are grounded in quality, accuracy, reliability and timeliness.

**Administrator's Statement**

8/10/2012 8:59:34AM

83rd Regular Session, Agency Submission, Version 1  
Automated Budget and Evaluation System of Texas (ABEST)

---

**557 Texas A&M Veterinary Medical Diagnostic Laboratory**

---

Exceptional Item: TVMDL College Station Laboratory

The top priority for TVMDL is a new laboratory in College Station. Although having served the agency well, the current facility, built in 1967 and subsequently expanded, has outlived its lifespan and cannot meet current safety and quality standards for testing and surveillance, which in turn limits the ability of the agency to respond to disease threats. The aging facility in College Station jeopardizes our next accreditation cycle by the AAVLD.

The risk of a high consequence agricultural, emerging and/or zoonotic disease being introduced into Texas and the nation is at an all-time high. Specifically, Texas is highly susceptible to disease introduction for a variety of reasons: the 2,000-mile long border it shares with Mexico; the state's large number of international ports of entry; large wildlife and domestic livestock populations; globalization of commerce; consolidation of agricultural production into larger commercial units; threat of bioterrorism; and expansion of our rapidly growing urban population into wildlife habitats.

Agriculture is the second largest industry in Texas, generating \$100 billion for the economy annually. Amongst the states, Texas is ranked #1 for total livestock and poultry receipts. Texas ranks first in cattle production, sixth in broiler and egg production, and sixth in the value of poultry exports. A disease outbreak could result in economic losses of billions of dollars and trade restrictions that would halt exports of Texas' agricultural products.

A new facility, capable of meeting biosafety and biosecurity standards and supporting ongoing and future testing and surveillance needs, would propel the agency and the Texas A&M University System to a leadership role in animal and public health. A new facility would provide the much needed infrastructure to ensure that TVMDL continues to provide state-of-the-art, rapid and affordable services to our agricultural, companion animal and public health sectors in Texas, the nation and beyond. The requested funding will be used to make payments on a 30-year construction note for a new facility. The exceptional item request is \$6,000,000 per biennium.

This priority item intends to utilize development activities as well as leverage ongoing activities at Texas A&M University and The Texas A&M University System, including the planned construction of a new animal biocontainment facility. TVMDL and the Texas A&M University System will take advantage of low interest rates to economically construct a facility that will meet a critical need to ensure the agency has the capacity and capability of to serve the citizens of Texas. A new facility is vital to maintaining laboratory accreditation and thus being able to support the Texas livestock and poultry industries.

Impact of FY12-FY13 State Budget Reduction

A 12.4% budget reduction was realized for TVMDL with the FY12/13 General Appropriations Act, reducing the agency's state dollars from \$13.1M to \$11.5M. To implement this reduction, TVMDL took the following steps:

- Reduction in force through layoffs and attrition
- Delay in capital projects
- Reduction in operating expenses (travel and supplies)
- Reduction in client services (electronic delivery of all case reports and billing statements)

A 9% reduction in our work force has negatively impacted TVMDL's ability to meet its primary strategy and goal: providing diagnostic services and disease surveillance for the State of Texas. The reduction jeopardizes our ability to meet high volume testing requirements, adequately perform surveillance, and respond to a high consequence disease event. These activities help ensure the health of our agricultural, companion animal, and public health sectors in Texas.

**Administrator's Statement**

8/10/2012 8:59:34AM

83rd Regular Session, Agency Submission, Version 1  
Automated Budget and Evaluation System of Texas (ABEST)

---

**557 Texas A&M Veterinary Medical Diagnostic Laboratory**

---

Delays in critical capital projects have compromised our ability to comply with federal, state, and institutional policies. Reductions in travel and other operating areas have negatively impacted the ability of our staff to attend cutting edge collaborative events and gain continuing educational credit hours required for certification.

TVMDL has eliminated the mailing of all reports and billing statements to its clients. Electronic or fax delivery is now used to communicate with clients across the state.

**Agency Approach to Budget Reduction**

A required 10% budget reduction would be implemented by strategically reducing selected overhead costs, maintaining a flexible hiring freeze, and a reduction in FTEs. The reduction in available FTEs would also result in an additional reduction in our budget due to loss of fee-generated income. It is estimated that for every one dollar of general revenue that is lost to a budget reduction, an estimated 1.5 dollars of fee-generated income is also lost.

**Additional Funding Strategy**

The Texas A&M University System agencies conduct critical higher education functions such as research, extension, service, and engagement of graduate students, and they have strong programmatic linkages with general academic institutions. However, these agencies are currently the only institutions of higher education in Article III whose operations are not formula funded, and, thus have fewer options to adjust agency funding. The Legislature already allocates facility infrastructure funding to these agencies using the same formula as general academics. Adopting a mechanism for agency funding, indexed to an appropriate metric (e.g., GR funding for general academic institutions; population and inflation; or state economic impact), would provide a single budgetary decision point. This would simplify budgeting for the Legislature and agencies and would provide a predictable agency funding method.

**Other Matters**

**Background Checks** - Texas A&M Veterinary Medical Diagnostic Laboratory will continue to conduct background checks for all external and internal applicants filling new or vacant budgeted, wage, or student positions. This published agency procedure is consistent with the Texas A&M University System regulation governing background checks.

**Texas A&M University System-Wide Funding Issues and Needs**

**Base Funding** – Our highest priority is funding the basic, on-going operations of our institutions and agencies. Given current economic conditions, we request the Legislature maintain our institutions' and agencies' base funding and put any new funds into the formulas to fund the costs of providing education and support for the additional students enrolled since the last base period, and into additional base funding for our institutions and agencies.

**Higher Education Group Health Insurance** – We request funding to cover any increases in employees and retirees enrolled in our group health insurance program and increases in health care costs. Additionally, we request funding to restore some increment of the differential funding level for our employees as compared to the state employees in the ERS group insurance plan.

### Texas A&M Veterinary Medical Diagnostic Laboratory Organizational Chart

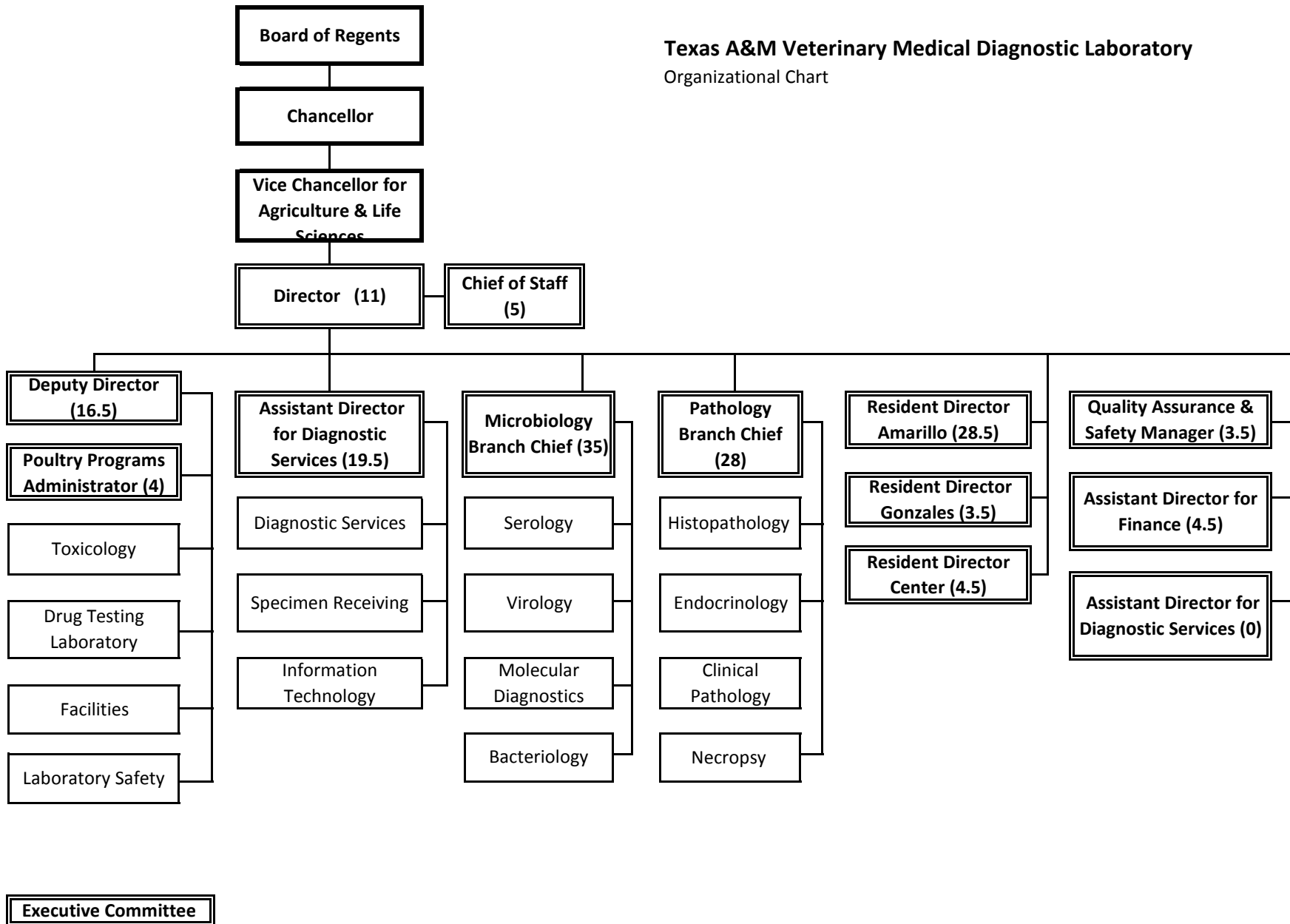

Bacteriology Laboratory	This laboratory processes samples from companion animals, livestock, and exotic animals that may be infected with or harboring potentially infectious bacteria. Experienced technicians employ various media to isolate bacterial/fungal organisms to identify clinically significant organisms or potential pathogens. This section provides information used in treatment options for herd health management decisions.
Clinical Pathology Laboratory	The clinical pathology laboratory receives blood, body fluids and secretions along with tissue aspirates from a variety of domestic animals, zoo animals, wildlife species, and birds. Samples collected help determine illness and abnormalities in animals. Clinical pathologists are available for interpretation and consultation on these laboratory-generated results.
Diagnostic Services	Diagnostic Services serves as the first line of communication between TVMDL clients and the laboratory. This section is responsible for entering case data into an electronic reporting system, fielding calls from clients, distributing case reports and answering questions about tests and services offered by TVMDL.
Drug Testing Laboratory	Organized in 1987 in response to the passage of the Texas Racing Act, the drug testing laboratory serves as the state's legal testing facility for the canine and equine racing industries and functions as a confirmatory testing facility for racing laboratories. In addition to support of the livestock show industry, it offers screenings for pre-purchase exams.
Endocrinology Laboratory	This laboratory uses state-of-the-art technology to determine the levels of various hormones and other components of the blood to aid in the confirmation of diseases, the detection of pregnancy and stages of the estrous cycle. In addition, semen analysis can be determined on both fresh and frozen semen to aid in the evaluation of the fertility status of male breeding animals.
Histopathology Laboratory	The diagnostic pathology lab is a key component in diagnosing disease in live or dead animals. Veterinary pathologists perform evaluation on samples collected or submitted. Pathologists have at their disposal a variety of tissue stains to identify the presence of microorganisms, pigments, or tissue deposits. Veterinary practitioners or oncologists can use this information to determine appropriate therapies.
Molecular Diagnostics Laboratory	The molecular diagnostics laboratory provides fast and reliable genetic tests to help veterinarians diagnose and monitor animal diseases. The lab also offers tests designed to detect genetic defects. The lab employs the latest molecular, genetic, and computer technologies for routine diagnosis, disease-outbreak investigation, and bioterrorism readiness.
Necropsy	TVMDL pathologists perform more than 1,200 necropsies annually on a variety of species, ranging from reptiles to elephants. While avian species (particularly poultry) and domestic animals represent more than 90% of the caseload, exotics constitute an increasing percentage of animals submitted for necropsy. The pathology staff has expertise in handling large animals, exotics, small ruminants, and surgical biopsies.
Quality Assurance & Safety	The Quality Assurance Programs ensure the standardization of agency best practices. This allows TVMDL to ensure the maximum extent possible, the correctness of the tests and diagnostic interpretations it generates. Safety Programs ensures that the safety of our workforce is the first and foremost priority. This section ensures that safety programs are robust and that facilities meet safety standards.
Serology Laboratory	The serology section performs diagnostic testing and provides information on serological diagnosis for infectious diseases. In addition to serologic diagnosis of infectious diseases, the serology section also provides immune profiling for herd health status. The serology section also conducts tests required for interstate or international shipment of food animals and companion animals and their genetic products.
Specimen Receiving	TVMDL receives over 500 cases daily in its College Station laboratory alone. Specimen receiving opens each shipment, ensures samples submitted contain the appropriate paperwork, and assigns each case to the correct testing laboratory. Specimens are submitted from Texas, the US and international clients for routine testing, import/export and surveillance.
Toxicology Laboratory	Toxicology tests many substances, including: animal tissues, ingesta, blood and urine, plants, feed, hay, water, baits and fertilizer, all in an attempt to help producers and animal owners diagnose causes of illness or death in animals. The staff also investigates nutritional imbalances, conducts therapeutic drug monitoring and offers instrumental analysis for feed additives, pesticides, and other substances.
Virology Laboratory	Virology offers state-of-the-art diagnostic testing for major viruses of cattle, horses, dogs, and cats, and selected testing for viruses of pigs, sheep, wildlife, and llamas. The lab is responsible for analysis of specimens for evidence of viral infection in clinically ill animals or those suspected of acting as subclinical carriers of viruses that can cause disease in other animals.

## 2.A. Summary of Base Request by Strategy

8/10/2012 8:59:34AM

83rd Regular Session, Agency Submission, Version 1

Automated Budget and Evaluation System of Texas (ABEST)

## 557 Texas A&amp;M Veterinary Medical Diagnostic Laboratory

Goal / Objective / STRATEGY	Exp 2011	Est 2012	Bud 2013	Req 2014	Req 2015
<b>1</b> Provide Diagnostic Services Drug/Export Tests, & Disease Surveillance					
<b>1</b> <i>Maintain Diagnostic Services for Effective Disease Mgmt &amp; Surveillance</i>					
<b>1 DIAGNOSTIC SERVICES</b>	10,786,047	11,035,000	11,659,389	11,085,566	11,085,566
<b>2</b> <i>Provide An Effective Drug Testing Laboratory</i>					
<b>1 DRUG TESTING SERVICE</b>	691,224	579,673	570,271	570,271	570,271
<b>TOTAL, GOAL</b> <b>1</b>	<b>\$11,477,271</b>	<b>\$11,614,673</b>	<b>\$12,229,660</b>	<b>\$11,655,837</b>	<b>\$11,655,837</b>
<b>3</b> Maintain Staff Benefits Program for Eligible Employees and Retirees					
<b>1</b> <i>Provide Staff Benefits to Eligible Employees and Retirees</i>					
<b>1 STAFF GROUP INSURANCE</b>	634,954	515,113	529,798	529,798	529,798
<b>2 WORKERS' COMP INSURANCE</b>	8,206	8,158	9,024	9,024	9,024
<b>3 UNEMPLOYMENT INSURANCE</b>	9,989	20,696	19,534	19,534	19,534
<b>4 OASI</b>	377,120	366,311	368,800	368,800	368,800
<b>5 OPTIONAL RETIREMENT PROGRAM</b>	8,079	17,906	17,244	17,244	17,244

## 2.A. Summary of Base Request by Strategy

8/10/2012 8:59:34AM

83rd Regular Session, Agency Submission, Version 1

Automated Budget and Evaluation System of Texas (ABEST)

## 557 Texas A&amp;M Veterinary Medical Diagnostic Laboratory

Goal / Objective / STRATEGY		Exp 2011	Est 2012	Bud 2013	Req 2014	Req 2015
<b>TOTAL, GOAL</b>	<b>3</b>	<b>\$1,038,348</b>	<b>\$928,184</b>	<b>\$944,400</b>	<b>\$944,400</b>	<b>\$944,400</b>
<b>4</b> Indirect Administration						
<b>1</b> <i>Indirect Administration</i>						
<b>1</b> INDIRECT ADMINISTRATION		1,392,206	1,398,270	1,548,297	1,532,012	1,532,012
<b>2</b> INFRASTRUCTURE SUPPORT IN BRAZOS CO <sup>(1)</sup>		799,035	843,991	831,676	357,226	357,226
<b>3</b> INFRASTRUCT SUPP OUTSIDE BRAZOS CO		2,090,812	206,248	150,117	150,117	150,117
<b>TOTAL, GOAL</b>	<b>4</b>	<b>\$4,282,053</b>	<b>\$2,448,509</b>	<b>\$2,530,090</b>	<b>\$2,039,355</b>	<b>\$2,039,355</b>
<b>TOTAL, AGENCY STRATEGY REQUEST</b>		<b>\$16,797,672</b>	<b>\$14,991,366</b>	<b>\$15,704,150</b>	<b>\$14,639,592</b>	<b>\$14,639,592</b>
<b>TOTAL, AGENCY RIDER APPROPRIATIONS REQUEST*</b>					<b>\$0</b>	<b>\$0</b>
<b>GRAND TOTAL, AGENCY REQUEST</b>		<b>\$16,797,672</b>	<b>\$14,991,366</b>	<b>\$15,704,150</b>	<b>\$14,639,592</b>	<b>\$14,639,592</b>

(1) - Formula funded strategies are not requested in 2014-15 because amounts are not determined by institutions.



## 2.A. Summary of Base Request by Strategy

8/10/2012 8:59:34AM

83rd Regular Session, Agency Submission, Version 1

Automated Budget and Evaluation System of Texas (ABEST)

## 557 Texas A&amp;M Veterinary Medical Diagnostic Laboratory

Goal / Objective / STRATEGY	Exp 2011	Est 2012	Bud 2013	Req 2014	Req 2015
<u>METHOD OF FINANCING:</u>					
<b>General Revenue Funds:</b>					
1 General Revenue Fund	5,957,060	5,871,963	5,647,150	5,288,966	5,288,966
<b>SUBTOTAL</b>	<b>\$5,957,060</b>	<b>\$5,871,963</b>	<b>\$5,647,150</b>	<b>\$5,288,966</b>	<b>\$5,288,966</b>
<b>Federal Funds:</b>					
555 Federal Funds	328,765	182,000	182,000	182,000	182,000
<b>SUBTOTAL</b>	<b>\$328,765</b>	<b>\$182,000</b>	<b>\$182,000</b>	<b>\$182,000</b>	<b>\$182,000</b>
<b>Other Funds:</b>					
763 Drug Testing Lab Fee Rev	779,483	660,987	650,000	650,000	650,000
764 Vet Med Lab Fee Revenue	9,732,364	8,276,416	9,225,000	8,518,626	8,518,626
<b>SUBTOTAL</b>	<b>\$10,511,847</b>	<b>\$8,937,403</b>	<b>\$9,875,000</b>	<b>\$9,168,626</b>	<b>\$9,168,626</b>
<b>TOTAL, METHOD OF FINANCING</b>	<b>\$16,797,672</b>	<b>\$14,991,366</b>	<b>\$15,704,150</b>	<b>\$14,639,592</b>	<b>\$14,639,592</b>

\*Rider appropriations for the historical years are included in the strategy amounts.

**2.B. Summary of Base Request by Method of Finance**  
 83rd Regular Session, Agency Submission, Version 1  
 Automated Budget and Evaluation System of Texas (ABEST)

8/10/2012 8:59:35AM

Agency code: **557** Agency name: **Texas A&M Veterinary Medical Diagnostic Laboratory**

METHOD OF FINANCING	Exp 2011	Est 2012	Bud 2013	Req 2014	Req 2015
<b><u>GENERAL REVENUE</u></b>					
<b><u>1</u></b> General Revenue Fund					
REGULAR APPROPRIATIONS					
Regular Appropriations from MOF Table (2012-13 GAA)	\$0	\$5,871,963	\$5,647,150	\$0	\$0
Regular Appropriations from MOF Table (2010-11 GAA)	\$6,574,354	\$0	\$0	\$0	\$0
Regular Appropriation	\$0	\$0	\$0	\$5,288,966	\$5,288,966
TRANSFERS					
HB 4, 82nd Leg, Regular Session, Sec 1(a) General Revenue Reductions.	\$(617,294)	\$0	\$0	\$0	\$0
<b>TOTAL, General Revenue Fund</b>	<b>\$5,957,060</b>	<b>\$5,871,963</b>	<b>\$5,647,150</b>	<b>\$5,288,966</b>	<b>\$5,288,966</b>
<b>TOTAL, ALL GENERAL REVENUE</b>	<b>\$5,957,060</b>	<b>\$5,871,963</b>	<b>\$5,647,150</b>	<b>\$5,288,966</b>	<b>\$5,288,966</b>

**FEDERAL FUNDS**

**2.B. Summary of Base Request by Method of Finance**  
 83rd Regular Session, Agency Submission, Version 1  
 Automated Budget and Evaluation System of Texas (ABEST)

8/10/2012 8:59:35AM

Agency code: <b>557</b>		Agency name: <b>Texas A&amp;M Veterinary Medical Diagnostic Laboratory</b>				
<b>METHOD OF FINANCING</b>		<b>Exp 2011</b>	<b>Est 2012</b>	<b>Bud 2013</b>	<b>Req 2014</b>	<b>Req 2015</b>
<b><u>FEDERAL FUNDS</u></b>						
<b><u>555</u></b>	Federal Funds					
	<i>REGULAR APPROPRIATIONS</i>					
	Regular Appropriations from MOF Table (2010-11 GAA)	\$300,000	\$0	\$0	\$0	\$0
	Regular Appropriations from MOF Table (2012-13 GAA)	\$0	\$297,000	\$297,000	\$0	\$0
	Regular Appropriations	\$0	\$0	\$0	\$182,000	\$182,000
	<b>Comments:</b> USDA Grant					
	<i>BASE ADJUSTMENT</i>					
	Revised Receipts	\$28,765	\$(115,000)	\$(115,000)	\$0	\$0
<b>TOTAL,</b>	<b>Federal Funds</b>	<b>\$328,765</b>	<b>\$182,000</b>	<b>\$182,000</b>	<b>\$182,000</b>	<b>\$182,000</b>
<b>TOTAL, ALL</b>	<b>FEDERAL FUNDS</b>	<b>\$328,765</b>	<b>\$182,000</b>	<b>\$182,000</b>	<b>\$182,000</b>	<b>\$182,000</b>

**2.B. Summary of Base Request by Method of Finance**  
 83rd Regular Session, Agency Submission, Version 1  
 Automated Budget and Evaluation System of Texas (ABEST)

8/10/2012 8:59:35AM

Agency code: <b>557</b>		Agency name: <b>Texas A&amp;M Veterinary Medical Diagnostic Laboratory</b>				
<b>METHOD OF FINANCING</b>		<b>Exp 2011</b>	<b>Est 2012</b>	<b>Bud 2013</b>	<b>Req 2014</b>	<b>Req 2015</b>
<b><u>OTHER FUNDS</u></b>						
<b><u>763</u></b>	Drug Testing Laboratory Fee Revenue					
	<i>REGULAR APPROPRIATIONS</i>					
	Regular Appropriations from MOF Table (2010-11 GAA)	\$1,072,424	\$0	\$0	\$0	\$0
	Regular Appropriations from MOF Table (2012-13 GAA)	\$0	\$850,426	\$850,426	\$0	\$0
	Regular Appropriations	\$0	\$0	\$0	\$650,000	\$650,000
	<i>BASE ADJUSTMENT</i>					
	Revised Receipts	\$(292,941)	\$(189,439)	\$(200,426)	\$0	\$0
<b>TOTAL,</b>	<b>Drug Testing Laboratory Fee Revenue</b>	<b>\$779,483</b>	<b>\$660,987</b>	<b>\$650,000</b>	<b>\$650,000</b>	<b>\$650,000</b>
<b><u>764</u></b>	Veterinary Medical Diagnostic Laboratory Fee Revenue					
	<i>REGULAR APPROPRIATIONS</i>					
	Regular Appropriations from MOF Table (2010-11 GAA)					

**2.B. Summary of Base Request by Method of Finance**  
 83rd Regular Session, Agency Submission, Version 1  
 Automated Budget and Evaluation System of Texas (ABEST)

8/10/2012 8:59:35AM

Agency code: <b>557</b>	Agency name: <b>Texas A&amp;M Veterinary Medical Diagnostic Laboratory</b>				
<b>METHOD OF FINANCING</b>	<b>Exp 2011</b>	<b>Est 2012</b>	<b>Bud 2013</b>	<b>Req 2014</b>	<b>Req 2015</b>
<b><u>OTHER FUNDS</u></b>					
	\$8,012,576	\$0	\$0	\$0	\$0
Regular Appropriations from MOF Table (2012-13 GAA)	\$0	\$7,893,569	\$7,893,569	\$0	\$0
Regular Appropriations	\$0	\$0	\$0	\$8,518,626	\$8,518,626
<i>UNEXPENDED BALANCES AUTHORITY</i>					
Reserve Balance Carried Forward	\$(1,901,231)	\$(2,624,815)	\$(2,399,815)	\$0	\$0
Unexpended Balances from Prior Year	\$2,304,854	\$1,901,231	\$2,624,815	\$0	\$0
<b>Comments:</b> Article III Special Provisions, Section 2					
<i>BASE ADJUSTMENT</i>					
Revised Receipts	\$1,316,165	\$1,106,431	\$1,106,431	\$0	\$0

**2.B. Summary of Base Request by Method of Finance**

8/10/2012 8:59:35AM

83rd Regular Session, Agency Submission, Version 1

Automated Budget and Evaluation System of Texas (ABEST)

Agency code: <b>557</b>		Agency name: <b>Texas A&amp;M Veterinary Medical Diagnostic Laboratory</b>				
<b>METHOD OF FINANCING</b>		<b>Exp 2011</b>	<b>Est 2012</b>	<b>Bud 2013</b>	<b>Req 2014</b>	<b>Req 2015</b>
<b><u>OTHER FUNDS</u></b>						
<b>TOTAL,</b>	<b>Veterinary Medical Diagnostic Laboratory Fee Revenue</b>	<b>\$9,732,364</b>	<b>\$8,276,416</b>	<b>\$9,225,000</b>	<b>\$8,518,626</b>	<b>\$8,518,626</b>
<b>TOTAL, ALL</b>	<b>OTHER FUNDS</b>	<b>\$10,511,847</b>	<b>\$8,937,403</b>	<b>\$9,875,000</b>	<b>\$9,168,626</b>	<b>\$9,168,626</b>
<b>GRAND TOTAL</b>		<b>\$16,797,672</b>	<b>\$14,991,366</b>	<b>\$15,704,150</b>	<b>\$14,639,592</b>	<b>\$14,639,592</b>
<b>FULL-TIME-EQUIVALENT POSITIONS</b>						
<b>REGULAR APPROPRIATIONS</b>						
	Regular Appropriations from MOF Table (2010-11 GAA)	149.0	0.0	0.0	0.0	0.0
	Regular Appropriations from MOF Table (2012-13 GAA)	0.0	155.0	155.0	0.0	0.0
	Regular Appropriations	0.0	0.0	0.0	155.0	155.0
<b>UNAUTHORIZED NUMBER OVER (BELOW) CAP</b>						
	Unauthorized Number Over (Below) Cap	(0.6)	(5.0)	(2.0)	0.0	0.0
<b>TOTAL, ADJUSTED FTES</b>		<b>148.4</b>	<b>150.0</b>	<b>153.0</b>	<b>155.0</b>	<b>155.0</b>

**2.B. Summary of Base Request by Method of Finance**

8/10/2012 8:59:35AM

83rd Regular Session, Agency Submission, Version 1

Automated Budget and Evaluation System of Texas (ABEST)

Agency code: <b>557</b>	Agency name: <b>Texas A&amp;M Veterinary Medical Diagnostic Laboratory</b>				
<b>METHOD OF FINANCING</b>	<b>Exp 2011</b>	<b>Est 2012</b>	<b>Bud 2013</b>	<b>Req 2014</b>	<b>Req 2015</b>
<b>NUMBER OF 100% FEDERALLY FUNDED FTEs</b>	<b>0.0</b>	<b>0.0</b>	<b>0.0</b>	<b>0.0</b>	<b>0.0</b>

*This page intentionally left blank.*



**2.C. Summary of Base Request by Object of Expense**

8/10/2012 8:59:35AM

83rd Regular Session, Agency Submission, Version 1  
Automated Budget and Evaluation System of Texas (ABEST)**557 Texas A&M Veterinary Medical Diagnostic Laboratory**

<b>OBJECT OF EXPENSE</b>	<b>Exp 2011</b>	<b>Est 2012</b>	<b>Bud 2013</b>	<b>BL 2014</b>	<b>BL 2015</b>
1001 SALARIES AND WAGES	\$7,878,798	\$7,939,984	\$8,385,904	\$8,385,904	\$8,385,904
1002 OTHER PERSONNEL COSTS	\$1,040,934	\$955,609	\$875,187	\$781,841	\$781,841
1010 PROFESSIONAL SALARIES	\$5,167	\$29,176	\$31,000	\$31,000	\$31,000
2001 PROFESSIONAL FEES AND SERVICES	\$209,775	\$149,871	\$146,772	\$146,772	\$146,772
2002 FUELS AND LUBRICANTS	\$32,983	\$37,115	\$38,500	\$38,500	\$38,500
2003 CONSUMABLE SUPPLIES	\$2,274,574	\$2,153,418	\$2,229,094	\$2,229,094	\$2,229,094
2004 UTILITIES	\$388,762	\$372,164	\$377,375	\$366,913	\$366,913
2005 TRAVEL	\$107,309	\$122,227	\$105,500	\$105,500	\$105,500
2006 RENT - BUILDING	\$27,402	\$32,967	\$15,700	\$15,700	\$15,700
2007 RENT - MACHINE AND OTHER	\$59,066	\$61,797	\$44,000	\$44,000	\$44,000
2009 OTHER OPERATING EXPENSE	\$2,460,520	\$2,615,571	\$2,521,960	\$2,053,232	\$2,053,232
4000 GRANTS	\$150,000	\$212,500	\$150,000	\$150,000	\$150,000
5000 CAPITAL EXPENDITURES	\$2,162,382	\$308,967	\$783,158	\$291,136	\$291,136
<b>OOE Total (Excluding Riders)</b>	<b>\$16,797,672</b>	<b>\$14,991,366</b>	<b>\$15,704,150</b>	<b>\$14,639,592</b>	<b>\$14,639,592</b>
<b>OOE Total (Riders)</b>					
<b>Grand Total</b>	<b>\$16,797,672</b>	<b>\$14,991,366</b>	<b>\$15,704,150</b>	<b>\$14,639,592</b>	<b>\$14,639,592</b>

*This page intentionally left blank.*

**2.D. Summary of Base Request Objective Outcomes**  
 83rd Regular Session, Agency Submission, Version 1  
 Automated Budget and Evaluation system of Texas (ABEST)

8/10/2012 8:59:35AM

---

**557 Texas A&M Veterinary Medical Diagnostic Laboratory**

---

Goal/ Objective / Outcome	Exp 2011	Est 2012	Bud 2013	BL 2014	BL 2015
1 Provide Diagnostic Services Drug/Export Tests, & Disease Surveillance					
1 <i>Maintain Diagnostic Services for Effective Disease Mgmt &amp; Surveillance</i>					
<b>KEY</b> <b>1 Number of Diagnostic Services Rendered</b>					
	817,224.00	750,000.00	750,000.00	750,000.00	750,000.00
2 <i>Provide An Effective Drug Testing Laboratory</i>					
<b>KEY</b> <b>1 Percent of Animals Testing Drug Free</b>					
	99.36%	99.46%	99.50%	99.50%	99.50 %

*This page intentionally left blank.*

**2.E. Summary of Exceptional Items Request**  
 83rd Regular Session, Agency Submission, Version 1  
 Automated Budget and Evaluation System of Texas (ABEST)

DATE: 8/10/2012  
 TIME : 8:59:35AM

Agency code: 557

Agency name: Texas A&M Veterinary Medical Diagnostic Laboratory

Priority	Item	2014			2015			Biennium	
		GR and GR/GR Dedicated	All Funds	FTEs	GR and GR Dedicated	All Funds	FTEs	GR and GR Dedicated	All Funds
1	TVMDL College Station Laboratory	\$3,000,000	\$3,000,000		\$3,000,000	\$3,000,000		\$6,000,000	\$6,000,000
<b>Total, Exceptional Items Request</b>		<b>\$3,000,000</b>	<b>\$3,000,000</b>		<b>\$3,000,000</b>	<b>\$3,000,000</b>		<b>\$6,000,000</b>	<b>\$6,000,000</b>

**Method of Financing**

General Revenue	\$3,000,000	\$3,000,000		\$3,000,000	\$3,000,000		\$6,000,000	\$6,000,000
General Revenue - Dedicated								
Federal Funds								
Other Funds								
	<b>\$3,000,000</b>	<b>\$3,000,000</b>		<b>\$3,000,000</b>	<b>\$3,000,000</b>		<b>\$6,000,000</b>	<b>\$6,000,000</b>

**Full Time Equivalent Positions**

**Number of 100% Federally Funded FTEs** **0.0** **0.0**

*This page intentionally left blank.*

**2.F. Summary of Total Request by Strategy**  
 83rd Regular Session, Agency Submission, Version 1  
 Automated Budget and Evaluation System of Texas (ABEST)

DATE : 8/10/2012  
 TIME : 8:59:36AM

Agency code: 557 Agency name: Texas A&M Veterinary Medical Diagnostic Laboratory

<b>Goal/Objective/STRATEGY</b>	<b>Base 2014</b>	<b>Base 2015</b>	<b>Exceptional 2014</b>	<b>Exceptional 2015</b>	<b>Total Request 2014</b>	<b>Total Request 2015</b>
<b>1</b> Provide Diagnostic Services Drug/Export Tests, & Disease Surveillan						
1 <i>Maintain Diagnostic Services for Effective Disease Mgmt &amp; Surveilla</i>						
1 DIAGNOSTIC SERVICES	\$11,085,566	\$11,085,566	\$3,000,000	\$3,000,000	\$14,085,566	\$14,085,566
2 <i>Provide An Effective Drug Testing Laboratory</i>						
1 DRUG TESTING SERVICE	570,271	570,271	0	0	570,271	570,271
<b>TOTAL, GOAL 1</b>	<b>\$11,655,837</b>	<b>\$11,655,837</b>	<b>\$3,000,000</b>	<b>\$3,000,000</b>	<b>\$14,655,837</b>	<b>\$14,655,837</b>
<b>3</b> Maintain Staff Benefits Program for Eligible Employees and Retirees						
1 <i>Provide Staff Benefits to Eligible Employees and Retirees</i>						
1 STAFF GROUP INSURANCE	529,798	529,798	0	0	529,798	529,798
2 WORKERS' COMP INSURANCE	9,024	9,024	0	0	9,024	9,024
3 UNEMPLOYMENT INSURANCE	19,534	19,534	0	0	19,534	19,534
4 OASI	368,800	368,800	0	0	368,800	368,800
5 OPTIONAL RETIREMENT PROGRAM	17,244	17,244	0	0	17,244	17,244
<b>TOTAL, GOAL 3</b>	<b>\$944,400</b>	<b>\$944,400</b>	<b>\$0</b>	<b>\$0</b>	<b>\$944,400</b>	<b>\$944,400</b>

**2.F. Summary of Total Request by Strategy**  
 83rd Regular Session, Agency Submission, Version 1  
 Automated Budget and Evaluation System of Texas (ABEST)

DATE : 8/10/2012  
 TIME : 8:59:36AM

Agency code: 557 Agency name: Texas A&M Veterinary Medical Diagnostic Laboratory

<b>Goal/Objective/STRATEGY</b>	<b>Base 2014</b>	<b>Base 2015</b>	<b>Exceptional 2014</b>	<b>Exceptional 2015</b>	<b>Total Request 2014</b>	<b>Total Request 2015</b>
<b>4 Indirect Administration</b>						
<b>1 Indirect Administration</b>						
1 INDIRECT ADMINISTRATION	\$1,532,012	\$1,532,012	\$0	\$0	\$1,532,012	\$1,532,012
2 INFRASTRUCTURE SUPPORT IN BRAZOS CO	357,226	357,226	0	0	357,226	357,226
3 INFRASTRUCT SUPP OUTSIDE BRAZOS CO	150,117	150,117	0	0	150,117	150,117
<b>TOTAL, GOAL 4</b>	<b>\$2,039,355</b>	<b>\$2,039,355</b>	<b>\$0</b>	<b>\$0</b>	<b>\$2,039,355</b>	<b>\$2,039,355</b>
<b>TOTAL, AGENCY STRATEGY REQUEST</b>	<b>\$14,639,592</b>	<b>\$14,639,592</b>	<b>\$3,000,000</b>	<b>\$3,000,000</b>	<b>\$17,639,592</b>	<b>\$17,639,592</b>
<b>TOTAL, AGENCY RIDER APPROPRIATIONS REQUEST</b>						
<b>GRAND TOTAL, AGENCY REQUEST</b>	<b>\$14,639,592</b>	<b>\$14,639,592</b>	<b>\$3,000,000</b>	<b>\$3,000,000</b>	<b>\$17,639,592</b>	<b>\$17,639,592</b>



**2.F. Summary of Total Request by Strategy**  
 83rd Regular Session, Agency Submission, Version 1  
 Automated Budget and Evaluation System of Texas (ABEST)

DATE : 8/10/2012  
 TIME : 8:59:36AM

Agency code: 557 Agency name: Texas A&M Veterinary Medical Diagnostic Laboratory

Goal/Objective/STRATEGY	Base 2014	Base 2015	Exceptional 2014	Exceptional 2015	Total Request 2014	Total Request 2015
<b>General Revenue Funds:</b>						
1 General Revenue Fund	\$5,288,966	\$5,288,966	\$3,000,000	\$3,000,000	\$8,288,966	\$8,288,966
	<b>\$5,288,966</b>	<b>\$5,288,966</b>	<b>\$3,000,000</b>	<b>\$3,000,000</b>	<b>\$8,288,966</b>	<b>\$8,288,966</b>
<b>Federal Funds:</b>						
555 Federal Funds	182,000	182,000	0	0	182,000	182,000
	<b>\$182,000</b>	<b>\$182,000</b>	<b>\$0</b>	<b>\$0</b>	<b>\$182,000</b>	<b>\$182,000</b>
<b>Other Funds:</b>						
763 Drug Testing Lab Fee Rev	650,000	650,000	0	0	650,000	650,000
764 Vet Med Lab Fee Revenue	8,518,626	8,518,626	0	0	8,518,626	8,518,626
	<b>\$9,168,626</b>	<b>\$9,168,626</b>	<b>\$0</b>	<b>\$0</b>	<b>\$9,168,626</b>	<b>\$9,168,626</b>
<b>TOTAL, METHOD OF FINANCING</b>	<b>\$14,639,592</b>	<b>\$14,639,592</b>	<b>\$3,000,000</b>	<b>\$3,000,000</b>	<b>\$17,639,592</b>	<b>\$17,639,592</b>
<b>FULL TIME EQUIVALENT POSITIONS</b>	<b>155.0</b>	<b>155.0</b>	<b>0.0</b>	<b>0.0</b>	<b>155.0</b>	<b>155.0</b>

*This page intentionally left blank.*

**2.G. Summary of Total Request Objective Outcomes**  
 83rd Regular Session, Agency Submission, Version 1  
 Automated Budget and Evaluation system of Texas (ABEST)

Date : 8/10/2012

Time: 8:59:36AM

Agency code: 557

Agency name: Texas A&amp;M Veterinary Medical Diagnostic Laboratory

Goal/ Objective / Outcome

		BL 2014	BL 2015	Excp 2014	Excp 2015	Total Request 2014	Total Request 2015
1	Provide Diagnostic Services Drug/Export Tests, & Disease Surveillance						
1	<i>Maintain Diagnostic Services for Effective Disease Mgmt &amp; Surveillance</i>						
<b>KEY</b>	<b>1 Number of Diagnostic Services Rendered</b>						
		750,000.00	750,000.00			750,000.00	750,000.00
2	<i>Provide An Effective Drug Testing Laboratory</i>						
<b>KEY</b>	<b>1 Percent of Animals Testing Drug Free</b>						
		99.50%	99.50%			99.50%	99.50 %

**General Revenue (GR) & General Revenue Dedicated (GR-D) Baseline**

DATE: 8/10/2012

83rd Regular Session, Agency Submission, Version 1  
Automated Budget and Evaluation System of Texas (ABEST)

TIME: 8:59:36AM

Agency code: Agency name: **Texas A&M Veterinary Medical Diagnostic Laboratory**

**GR Baseline Request Limit = \$10,577,933**

**GR-D Baseline Request Limit = \$0**

**Strategy/Strategy Option/Rider**

**2014 Funds**

**2015 Funds**

**Biennial  
Cumulative GR**

**Biennial  
Cumulative Ded**

**Page #**

2014 Funds				2015 Funds				Biennial Cumulative GR	Biennial Cumulative Ded	Page #
FTEs	Total	GR	Ded	FTEs	Total	GR	Ded			
<b>Strategy: 1 - 1 - 1 Provide Diagnostic Service and Disease Surveillance</b>										
130.5	11,085,566	4,489,803	0	130.5	11,085,566	4,489,803	0	8,979,606	0	_____
<b>Strategy: 1 - 2 - 1 Provide Drug Testing Service</b>										
7.0	570,271	0	0	7.0	570,271	0	0	8,979,606	0	_____
<b>Strategy: 3 - 1 - 1 Provide Funding for Staff Group Insurance Premiums</b>										
0.0	529,798	0	0	0.0	529,798	0	0	8,979,606	0	_____
<b>Strategy: 3 - 1 - 2 Provide Funding for Workers' Compensation Insurance</b>										
0.0	9,024	3,554	0	0.0	9,024	3,554	0	8,986,714	0	_____
<b>Strategy: 3 - 1 - 3 Provide Funding for Unemployment Insurance</b>										
0.0	19,534	0	0	0.0	19,534	0	0	8,986,714	0	_____
<b>Strategy: 3 - 1 - 4 Provide Funding for OASI</b>										
0.0	368,800	0	0	0.0	368,800	0	0	8,986,714	0	_____
<b>Strategy: 3 - 1 - 5 Optional Retirement Program Differential</b>										
0.0	17,244	6,182	0	0.0	17,244	6,182	0	8,999,078	0	_____
<b>Strategy: 4 - 1 - 1 Indirect Administration</b>										
14.0	1,532,012	709,119	0	14.0	1,532,012	709,119	0	10,417,316	0	_____
<b>Strategy: 4 - 1 - 2 Infrastructure Support - In Brazos Country</b>										
1.0	357,226	0	0	1.0	357,226	0	0	10,417,316	0	_____
<b>Strategy: 4 - 1 - 3 Infrastructure Support - Outside Brazos County</b>										
2.5	150,117	80,308	0	2.5	150,117	80,308	0	10,577,932	0	_____

<b>155.0</b>				<b>155.0</b>				<b>*****GR Baseline Request Limit=\$10,577,933*****</b>		
--------------	--	--	--	--------------	--	--	--	---	--	--

<b>Excp Item: 1 TVMDL College Station Laboratory</b>										
0.0	3,000,000	3,000,000	0	0.0	3,000,000	3,000,000	0	16,577,932	0	_____

**General Revenue (GR) & General Revenue Dedicated (GR-D) Baseline**

DATE: 8/10/2012

83rd Regular Session, Agency Submission, Version 1  
 Automated Budget and Evaluation System of Texas (ABEST)

TIME: 8:59:36AM

Agency code:

Agency name: **Texas A&M Veterinary Medical Diagnostic Laboratory**

**GR Baseline Request Limit = \$10,577,933**

**GR-D Baseline Request Limit = \$0**

**Strategy/Strategy Option/Rider**

**2014 Funds**

**2015 Funds**

**Biennial Cumulative GR**      **Biennial Cumulative Ded**      **Page #**

**FTEs      Total      GR      Ded      FTEs      Total      GR      Ded**

**Strategy Detail for Excp Item: 1**

Strategy: 1 - 1 - 1      **Provide Diagnostic Service and Disease Surveillance**

0.0	3,000,000	3,000,000	0	0.0	3,000,000	3,000,000	0
-----	-----------	-----------	---	-----	-----------	-----------	---

<b>155.0</b>	<b>\$17,639,592</b>	<b>\$8,288,966</b>	<b>\$0</b>	<b>155.0</b>	<b>\$17,639,592</b>	<b>\$8,288,966</b>	<b>0</b>
--------------	---------------------	--------------------	------------	--------------	---------------------	--------------------	----------

*This page intentionally left blank.*

**3.A. Strategy Request**  
 83rd Regular Session, Agency Submission, Version 1  
 Automated Budget and Evaluation System of Texas (ABEST)

**557 Texas A&M Veterinary Medical Diagnostic Laboratory**

GOAL: 1 Provide Diagnostic Services Drug/Export Tests, & Disease Surveillance Statewide Goal/Benchmark: 2 0  
 OBJECTIVE: 1 Maintain Diagnostic Services for Effective Disease Mgmt & Surveillance Service Categories:  
 STRATEGY: 1 Provide Diagnostic Service and Disease Surveillance Service: 37 Income: A.2 Age: B.3

CODE	DESCRIPTION	Exp 2011	Est 2012	Bud 2013	BL 2014	BL 2015
<b>Output Measures:</b>						
KEY 1	Number of Cases Submitted and Examined	176,033.00	167,000.00	167,000.00	167,000.00	167,000.00
KEY 2	# of Surveillance Tests Performed for Agents of Bio- or Eco-terrorism	275,245.00	238,500.00	238,500.00	238,500.00	238,500.00
3	Number of Reportable Findings	2,000.00	2,000.00	2,000.00	2,000.00	2,000.00
<b>Efficiency Measures:</b>						
1	Response Time for Diagnostic Service and Disease Surveillance	3.50	3.50	3.50	3.50	3.50
2	Number of Cases Handled Per FTE	1,418.00	1,329.00	1,288.00	1,280.00	1,280.00
<b>Objects of Expense:</b>						
1001	SALARIES AND WAGES	\$6,382,724	\$6,421,581	\$6,653,790	\$6,653,790	\$6,653,790
1002	OTHER PERSONNEL COSTS	\$496,919	\$478,735	\$395,919	\$326,287	\$326,287
1010	PROFESSIONAL SALARIES	\$5,167	\$29,176	\$31,000	\$31,000	\$31,000
2001	PROFESSIONAL FEES AND SERVICES	\$16,577	\$6,819	\$3,580	\$3,580	\$3,580
2002	FUELS AND LUBRICANTS	\$32,935	\$37,115	\$38,500	\$38,500	\$38,500
2003	CONSUMABLE SUPPLIES	\$2,154,925	\$2,031,615	\$2,110,280	\$2,110,280	\$2,110,280
2004	UTILITIES	\$74,989	\$60,854	\$63,075	\$63,075	\$63,075
2005	TRAVEL	\$79,265	\$99,565	\$80,500	\$80,500	\$80,500

**3.A. Strategy Request**  
83rd Regular Session, Agency Submission, Version 1  
Automated Budget and Evaluation System of Texas (ABEST)

8/10/2012 8:59:37AM

**557 Texas A&M Veterinary Medical Diagnostic Laboratory**

GOAL: 1 Provide Diagnostic Services Drug/Export Tests, & Disease Surveillance Statewide Goal/Benchmark: 2 0  
 OBJECTIVE: 1 Maintain Diagnostic Services for Effective Disease Mgmt & Surveillance Service Categories:  
 STRATEGY: 1 Provide Diagnostic Service and Disease Surveillance Service: 37 Income: A.2 Age: B.3

CODE	DESCRIPTION	Exp 2011	Est 2012	Bud 2013	BL 2014	BL 2015
2006	RENT - BUILDING	\$5,210	\$29,817	\$15,700	\$15,700	\$15,700
2007	RENT - MACHINE AND OTHER	\$51,771	\$55,866	\$40,000	\$40,000	\$40,000
2009	OTHER OPERATING EXPENSE	\$1,152,926	\$1,336,379	\$1,311,887	\$1,307,696	\$1,307,696
4000	GRANTS	\$150,000	\$212,500	\$150,000	\$150,000	\$150,000
5000	CAPITAL EXPENDITURES	\$182,639	\$234,978	\$765,158	\$265,158	\$265,158
<b>TOTAL, OBJECT OF EXPENSE</b>		<b>\$10,786,047</b>	<b>\$11,035,000</b>	<b>\$11,659,389</b>	<b>\$11,085,566</b>	<b>\$11,085,566</b>
<b>Method of Financing:</b>						
1	General Revenue Fund	\$4,858,083	\$4,660,701	\$4,377,397	\$4,489,803	\$4,489,803
<b>SUBTOTAL, MOF (GENERAL REVENUE FUNDS)</b>		<b>\$4,858,083</b>	<b>\$4,660,701</b>	<b>\$4,377,397</b>	<b>\$4,489,803</b>	<b>\$4,489,803</b>
<b>Method of Financing:</b>						
555	Federal Funds					
	10.200.009 USDA/PROPOSALS	\$301,896	\$162,073	\$163,819	\$163,819	\$163,819
CFDA Subtotal, Fund	555	\$301,896	\$162,073	\$163,819	\$163,819	\$163,819
<b>SUBTOTAL, MOF (FEDERAL FUNDS)</b>		<b>\$301,896</b>	<b>\$162,073</b>	<b>\$163,819</b>	<b>\$163,819</b>	<b>\$163,819</b>
<b>Method of Financing:</b>						
764	Vet Med Lab Fee Revenue	\$5,626,068	\$6,212,226	\$7,118,173	\$6,431,944	\$6,431,944



**3.A. Strategy Request**  
 83rd Regular Session, Agency Submission, Version 1  
 Automated Budget and Evaluation System of Texas (ABEST)

**557 Texas A&M Veterinary Medical Diagnostic Laboratory**

GOAL: 1 Provide Diagnostic Services Drug/Export Tests, & Disease Surveillance Statewide Goal/Benchmark: 2 0  
 OBJECTIVE: 1 Maintain Diagnostic Services for Effective Disease Mgmt & Surveillance Service Categories:  
 STRATEGY: 1 Provide Diagnostic Service and Disease Surveillance Service: 37 Income: A.2 Age: B.3

CODE	DESCRIPTION	Exp 2011	Est 2012	Bud 2013	BL 2014	BL 2015
<b>SUBTOTAL, MOF (OTHER FUNDS)</b>		\$5,626,068	\$6,212,226	\$7,118,173	\$6,431,944	\$6,431,944
<b>TOTAL, METHOD OF FINANCE (INCLUDING RIDERS)</b>					\$11,085,566	\$11,085,566
<b>TOTAL, METHOD OF FINANCE (EXCLUDING RIDERS)</b>		\$10,786,047	\$11,035,000	\$11,659,389	\$11,085,566	\$11,085,566
<b>FULL TIME EQUIVALENT POSITIONS:</b>		124.1	125.7	129.7	130.5	130.5
<b>STRATEGY DESCRIPTION AND JUSTIFICATION:</b>						

**557 Texas A&M Veterinary Medical Diagnostic Laboratory**

GOAL:	1	Provide Diagnostic Services Drug/Export Tests, & Disease Surveillance	Statewide Goal/Benchmark:	2	0
OBJECTIVE:	1	Maintain Diagnostic Services for Effective Disease Mgmt & Surveillance	Service Categories:		
STRATEGY:	1	Provide Diagnostic Service and Disease Surveillance	Service:	37	Income: A.2      Age: B.3

CODE	DESCRIPTION	Exp 2011	Est 2012	Bud 2013	BL 2014	BL 2015
------	-------------	----------	----------	----------	---------	---------

The Texas A&M Veterinary Medical Diagnostic Laboratory (TVMDL) promotes animal health and protects agricultural, companion animal and public health interests in Texas and beyond. TVMDL routinely receives over 160,000 submissions and performs approximately 800,000 tests per year. The laboratory is accredited by the American Association of Veterinary Laboratory Diagnosticians (AAVLD), and is one of twelve core members of the National Animal Health Laboratory Network (NAHLN).

TVMDL provides many services that are vital to protecting the Texas animal and public health sectors. The agency’s testing contributes to an animal and zoonotic disease surveillance system; provides an early detection, identification and response testing capacity for high consequence diseases; provides diagnostic tests to aid in commerce; and contributes to the benefits of healthy animal/human interactions.

Samples submitted to TVMDL originate from all regions of Texas and the nation, providing the foundation of a robust statewide, regional and national surveillance program. In 2011-2012, in addition to its routine submissions, TVMDL performed targeted surveillance testing for high consequence pathogens, including: pH1N1 influenza, equine piroplasmiasis, exotic Newcastle disease, scrapie, avian influenza, classical swine fever, chronic wasting disease, pseudorabies virus and bovine spongiform encephalopathy. TVMDL is also certified to perform testing for foot and mouth disease, African swine fever, rinderpest and contagious equine metritis.

**EXTERNAL/INTERNAL FACTORS IMPACTING STRATEGY:**

The ability of TVMDL to ensure effective disease management through diagnostic testing and disease surveillance would be impacted by the following factors: 1) a diversion of personnel during a high consequence disease event; 2) a budget reduction in TVMDL general revenue or loss of fee-generated revenue forcing TVMDL to reduce the number of staff available for routine diagnostic testing; 3) a reduction in samples submitted to the laboratory secondary to an economic downturn and/or service interruption; 4) a loss of accreditation; and 5) an inability to meet federal biosafety and biosecurity standards and testing demands secondary to facility deficiencies. Any of the aforementioned circumstances would result in an inability to perform an adequate numbers of diagnostic tests/services and surveillance activities.

**3.A. Strategy Request**  
 83rd Regular Session, Agency Submission, Version 1  
 Automated Budget and Evaluation System of Texas (ABEST)

**557 Texas A&M Veterinary Medical Diagnostic Laboratory**

GOAL:	1	Provide Diagnostic Services Drug/Export Tests, & Disease Surveillance	Statewide Goal/Benchmark:	2	0
OBJECTIVE:	2	Provide An Effective Drug Testing Laboratory	Service Categories:		
STRATEGY:	1	Provide Drug Testing Service	Service:	38	Income: A.2      Age: B.3

CODE	DESCRIPTION	Exp 2011	Est 2012	Bud 2013	BL 2014	BL 2015
<b>Output Measures:</b>						
KEY 1	Number of Animals Tested	10,121.00	8,800.00	8,500.00	9,600.00	9,600.00
<b>Efficiency Measures:</b>						
1	Response Time for Drug Testing Service	3.50	3.50	3.50	3.50	3.50
2	Number of Cases Handled Per FTE	1,463.29	1,314.29	1,314.29	1,314.29	1,314.29
<b>Objects of Expense:</b>						
1001	SALARIES AND WAGES	\$376,525	\$361,783	\$380,235	\$380,235	\$380,235
1002	OTHER PERSONNEL COSTS	\$55,090	\$30,422	\$23,729	\$19,800	\$19,800
2001	PROFESSIONAL FEES AND SERVICES	\$805	\$1,096	\$1,192	\$1,192	\$1,192
2003	CONSUMABLE SUPPLIES	\$116,085	\$115,957	\$114,313	\$114,313	\$114,313
2004	UTILITIES	\$0	\$134	\$0	\$0	\$0
2005	TRAVEL	\$141	\$0	\$0	\$0	\$0
2006	RENT - BUILDING	\$681	\$184	\$0	\$0	\$0
2007	RENT - MACHINE AND OTHER	\$4,955	\$4,031	\$4,000	\$4,000	\$4,000
2009	OTHER OPERATING EXPENSE	\$71,642	\$47,101	\$46,802	\$42,753	\$42,753
5000	CAPITAL EXPENDITURES	\$65,300	\$18,965	\$0	\$7,978	\$7,978
<b>TOTAL, OBJECT OF EXPENSE</b>		<b>\$691,224</b>	<b>\$579,673</b>	<b>\$570,271</b>	<b>\$570,271</b>	<b>\$570,271</b>

**3.A. Strategy Request**  
 83rd Regular Session, Agency Submission, Version 1  
 Automated Budget and Evaluation System of Texas (ABEST)

**557 Texas A&M Veterinary Medical Diagnostic Laboratory**

GOAL:	1	Provide Diagnostic Services Drug/Export Tests, & Disease Surveillance	Statewide Goal/Benchmark:	2	0
OBJECTIVE:	2	Provide An Effective Drug Testing Laboratory	Service Categories:		
STRATEGY:	1	Provide Drug Testing Service	Service: 38	Income: A.2	Age: B.3

CODE	DESCRIPTION	Exp 2011	Est 2012	Bud 2013	BL 2014	BL 2015
<b>Method of Financing:</b>						
763	Drug Testing Lab Fee Rev	\$691,224	\$579,673	\$570,271	\$570,271	\$570,271
<b>SUBTOTAL, MOF (OTHER FUNDS)</b>		<b>\$691,224</b>	<b>\$579,673</b>	<b>\$570,271</b>	<b>\$570,271</b>	<b>\$570,271</b>
<b>TOTAL, METHOD OF FINANCE (INCLUDING RIDERS)</b>					<b>\$570,271</b>	<b>\$570,271</b>
<b>TOTAL, METHOD OF FINANCE (EXCLUDING RIDERS)</b>		<b>\$691,224</b>	<b>\$579,673</b>	<b>\$570,271</b>	<b>\$570,271</b>	<b>\$570,271</b>
<b>FULL TIME EQUIVALENT POSITIONS:</b>		<b>8.0</b>	<b>8.0</b>	<b>7.0</b>	<b>7.0</b>	<b>7.0</b>

**STRATEGY DESCRIPTION AND JUSTIFICATION:**

TVMDL provides many services that are vital to protecting Texas agricultural, companion animal and public health sectors. One of these services is the drug testing of animals in equine/canine racing events and those in livestock shows. It is important to identify the use of illegal drugs in racing and show animals and consequently to maintain consumer confidence in the sport and this source of tax revenue for the state.

**EXTERNAL/INTERNAL FACTORS IMPACTING STRATEGY:**

The numbers of animals tested is determined by the number of race tracks in operation and the number of racing days authorized to each track by the Texas Racing Commission. The number of livestock shows participating in drug testing and the number of entrants into each of these shows also impacts this strategy. Any of the aforementioned factors could compromise the agency's ability to perform adequate testing.

**3.A. Strategy Request**  
 83rd Regular Session, Agency Submission, Version 1  
 Automated Budget and Evaluation System of Texas (ABEST)

**557 Texas A&M Veterinary Medical Diagnostic Laboratory**

GOAL:	3	Maintain Staff Benefits Program for Eligible Employees and Retirees	Statewide Goal/Benchmark:	2	0
OBJECTIVE:	1	Provide Staff Benefits to Eligible Employees and Retirees	Service Categories:		
STRATEGY:	1	Provide Funding for Staff Group Insurance Premiums	Service: 06	Income: A.2	Age: B.3

CODE	DESCRIPTION	Exp 2011	Est 2012	Bud 2013	BL 2014	BL 2015
<b>Objects of Expense:</b>						
2009	OTHER OPERATING EXPENSE	\$634,954	\$515,113	\$529,798	\$529,798	\$529,798
<b>TOTAL, OBJECT OF EXPENSE</b>		<b>\$634,954</b>	<b>\$515,113</b>	<b>\$529,798</b>	<b>\$529,798</b>	<b>\$529,798</b>
<b>Method of Financing:</b>						
555	Federal Funds					
	10.200.009 USDA/PROPOSALS	\$13,803	\$8,005	\$8,505	\$8,505	\$8,505
CFDA Subtotal, Fund	555	\$13,803	\$8,005	\$8,505	\$8,505	\$8,505
<b>SUBTOTAL, MOF (FEDERAL FUNDS)</b>		<b>\$13,803</b>	<b>\$8,005</b>	<b>\$8,505</b>	<b>\$8,505</b>	<b>\$8,505</b>
<b>Method of Financing:</b>						
763	Drug Testing Lab Fee Rev	\$31,791	\$28,889	\$28,210	\$28,210	\$28,210
764	Vet Med Lab Fee Revenue	\$589,360	\$478,219	\$493,083	\$493,083	\$493,083
<b>SUBTOTAL, MOF (OTHER FUNDS)</b>		<b>\$621,151</b>	<b>\$507,108</b>	<b>\$521,293</b>	<b>\$521,293</b>	<b>\$521,293</b>

**3.A. Strategy Request**  
 83rd Regular Session, Agency Submission, Version 1  
 Automated Budget and Evaluation System of Texas (ABEST)

**557 Texas A&M Veterinary Medical Diagnostic Laboratory**

GOAL:	3	Maintain Staff Benefits Program for Eligible Employees and Retirees	Statewide Goal/Benchmark:	2	0
OBJECTIVE:	1	Provide Staff Benefits to Eligible Employees and Retirees	Service Categories:		
STRATEGY:	1	Provide Funding for Staff Group Insurance Premiums	Service: 06	Income: A.2	Age: B.3

CODE	DESCRIPTION	Exp 2011	Est 2012	Bud 2013	BL 2014	BL 2015
<b>TOTAL, METHOD OF FINANCE (INCLUDING RIDERS)</b>					\$529,798	\$529,798
<b>TOTAL, METHOD OF FINANCE (EXCLUDING RIDERS)</b>		\$634,954	\$515,113	\$529,798	\$529,798	\$529,798

**FULL TIME EQUIVALENT POSITIONS:**

**STRATEGY DESCRIPTION AND JUSTIFICATION:**

This strategy is to provide the proportional share of staff group insurance premiums paid from Other Educational and General Funds.

**EXTERNAL/INTERNAL FACTORS IMPACTING STRATEGY:**

**3.A. Strategy Request**  
 83rd Regular Session, Agency Submission, Version 1  
 Automated Budget and Evaluation System of Texas (ABEST)

**557 Texas A&M Veterinary Medical Diagnostic Laboratory**

GOAL:	3	Maintain Staff Benefits Program for Eligible Employees and Retirees	Statewide Goal/Benchmark:	2	0
OBJECTIVE:	1	Provide Staff Benefits to Eligible Employees and Retirees	Service Categories:		
STRATEGY:	2	Provide Funding for Workers' Compensation Insurance	Service: 06	Income: A.2	Age: B.3

CODE	DESCRIPTION	Exp 2011	Est 2012	Bud 2013	BL 2014	BL 2015
<b>Objects of Expense:</b>						
2009	OTHER OPERATING EXPENSE	\$8,206	\$8,158	\$9,024	\$9,024	\$9,024
<b>TOTAL, OBJECT OF EXPENSE</b>		<b>\$8,206</b>	<b>\$8,158</b>	<b>\$9,024</b>	<b>\$9,024</b>	<b>\$9,024</b>
<b>Method of Financing:</b>						
1	General Revenue Fund	\$3,217	\$3,116	\$3,554	\$3,554	\$3,554
<b>SUBTOTAL, MOF (GENERAL REVENUE FUNDS)</b>		<b>\$3,217</b>	<b>\$3,116</b>	<b>\$3,554</b>	<b>\$3,554</b>	<b>\$3,554</b>
<b>Method of Financing:</b>						
555	Federal Funds					
	10.200.009 USDA/PROPOSALS	\$193	\$181	\$179	\$179	\$179
CFDA Subtotal, Fund	555	\$193	\$181	\$179	\$179	\$179
<b>SUBTOTAL, MOF (FEDERAL FUNDS)</b>		<b>\$193</b>	<b>\$181</b>	<b>\$179</b>	<b>\$179</b>	<b>\$179</b>
<b>Method of Financing:</b>						
763	Drug Testing Lab Fee Rev	\$408	\$624	\$777	\$777	\$777
764	Vet Med Lab Fee Revenue	\$4,388	\$4,237	\$4,514	\$4,514	\$4,514
<b>SUBTOTAL, MOF (OTHER FUNDS)</b>		<b>\$4,796</b>	<b>\$4,861</b>	<b>\$5,291</b>	<b>\$5,291</b>	<b>\$5,291</b>

**3.A. Strategy Request**  
 83rd Regular Session, Agency Submission, Version 1  
 Automated Budget and Evaluation System of Texas (ABEST)

**557 Texas A&M Veterinary Medical Diagnostic Laboratory**

GOAL:	3	Maintain Staff Benefits Program for Eligible Employees and Retirees	Statewide Goal/Benchmark:	2	0
OBJECTIVE:	1	Provide Staff Benefits to Eligible Employees and Retirees	Service Categories:		
STRATEGY:	2	Provide Funding for Workers' Compensation Insurance	Service: 06	Income: A.2	Age: B.3

CODE	DESCRIPTION	Exp 2011	Est 2012	Bud 2013	BL 2014	BL 2015
<b>TOTAL, METHOD OF FINANCE (INCLUDING RIDERS)</b>					<b>\$9,024</b>	<b>\$9,024</b>
<b>TOTAL, METHOD OF FINANCE (EXCLUDING RIDERS)</b>		<b>\$8,206</b>	<b>\$8,158</b>	<b>\$9,024</b>	<b>\$9,024</b>	<b>\$9,024</b>

**FULL TIME EQUIVALENT POSITIONS:**

**STRATEGY DESCRIPTION AND JUSTIFICATION:**

This strategy is to provide the proportional share of Unemployment Insurance payments related to Other Education and General Funds.

**EXTERNAL/INTERNAL FACTORS IMPACTING STRATEGY:**



**3.A. Strategy Request**  
 83rd Regular Session, Agency Submission, Version 1  
 Automated Budget and Evaluation System of Texas (ABEST)

**557 Texas A&M Veterinary Medical Diagnostic Laboratory**

GOAL:	3	Maintain Staff Benefits Program for Eligible Employees and Retirees	Statewide Goal/Benchmark:	2	0
OBJECTIVE:	1	Provide Staff Benefits to Eligible Employees and Retirees	Service Categories:		
STRATEGY:	3	Provide Funding for Unemployment Insurance	Service: 06	Income: A.2	Age: B.3

CODE	DESCRIPTION	Exp 2011	Est 2012	Bud 2013	BL 2014	BL 2015
<b>Objects of Expense:</b>						
1001	SALARIES AND WAGES	\$9,989	\$20,696	\$19,534	\$19,534	\$19,534
<b>TOTAL, OBJECT OF EXPENSE</b>		<b>\$9,989</b>	<b>\$20,696</b>	<b>\$19,534</b>	<b>\$19,534</b>	<b>\$19,534</b>
<b>Method of Financing:</b>						
555	Federal Funds					
	10.200.009 USDA/PROPOSALS	\$386	\$987	\$887	\$887	\$887
CFDA Subtotal, Fund	555	\$386	\$987	\$887	\$887	\$887
<b>SUBTOTAL, MOF (FEDERAL FUNDS)</b>		<b>\$386</b>	<b>\$987</b>	<b>\$887</b>	<b>\$887</b>	<b>\$887</b>
<b>Method of Financing:</b>						
763	Drug Testing Lab Fee Rev	\$814	\$1,751	\$1,644	\$1,644	\$1,644
764	Vet Med Lab Fee Revenue	\$8,789	\$17,958	\$17,003	\$17,003	\$17,003
<b>SUBTOTAL, MOF (OTHER FUNDS)</b>		<b>\$9,603</b>	<b>\$19,709</b>	<b>\$18,647</b>	<b>\$18,647</b>	<b>\$18,647</b>

**3.A. Strategy Request**  
 83rd Regular Session, Agency Submission, Version 1  
 Automated Budget and Evaluation System of Texas (ABEST)

**557 Texas A&M Veterinary Medical Diagnostic Laboratory**

GOAL: 3 Maintain Staff Benefits Program for Eligible Employees and Retirees Statewide Goal/Benchmark: 2 0  
 OBJECTIVE: 1 Provide Staff Benefits to Eligible Employees and Retirees Service Categories:  
 STRATEGY: 3 Provide Funding for Unemployment Insurance Service: 06 Income: A.2 Age: B.3

CODE	DESCRIPTION	Exp 2011	Est 2012	Bud 2013	BL 2014	BL 2015
<b>TOTAL, METHOD OF FINANCE (INCLUDING RIDERS)</b>					<b>\$19,534</b>	<b>\$19,534</b>
<b>TOTAL, METHOD OF FINANCE (EXCLUDING RIDERS)</b>		<b>\$9,989</b>	<b>\$20,696</b>	<b>\$19,534</b>	<b>\$19,534</b>	<b>\$19,534</b>

**FULL TIME EQUIVALENT POSITIONS:**

**STRATEGY DESCRIPTION AND JUSTIFICATION:**

To provide funds for the statutorily mandated employment compensation insurance program (Article 8309B, V.T.C.S.). The program provides partial income continuation for regular employees impacted by reductions in force.

**EXTERNAL/INTERNAL FACTORS IMPACTING STRATEGY:**

**3.A. Strategy Request**  
 83rd Regular Session, Agency Submission, Version 1  
 Automated Budget and Evaluation System of Texas (ABEST)

**557 Texas A&M Veterinary Medical Diagnostic Laboratory**

GOAL:	3	Maintain Staff Benefits Program for Eligible Employees and Retirees	Statewide Goal/Benchmark:	2	0
OBJECTIVE:	1	Provide Staff Benefits to Eligible Employees and Retirees	Service Categories:		
STRATEGY:	4	Provide Funding for OASI	Service: 06	Income: A.2	Age: B.3

CODE	DESCRIPTION	Exp 2011	Est 2012	Bud 2013	BL 2014	BL 2015
<b>Objects of Expense:</b>						
1002	OTHER PERSONNEL COSTS	\$377,120	\$366,311	\$368,800	\$368,800	\$368,800
<b>TOTAL, OBJECT OF EXPENSE</b>		<b>\$377,120</b>	<b>\$366,311</b>	<b>\$368,800</b>	<b>\$368,800</b>	<b>\$368,800</b>
<b>Method of Financing:</b>						
555	Federal Funds					
	10.200.009 USDA/PROPOSALS	\$12,396	\$10,693	\$8,542	\$8,542	\$8,542
CFDA Subtotal, Fund	555	\$12,396	\$10,693	\$8,542	\$8,542	\$8,542
<b>SUBTOTAL, MOF (FEDERAL FUNDS)</b>		<b>\$12,396</b>	<b>\$10,693</b>	<b>\$8,542</b>	<b>\$8,542</b>	<b>\$8,542</b>
<b>Method of Financing:</b>						
763	Drug Testing Lab Fee Rev	\$28,203	\$25,203	\$23,302	\$23,302	\$23,302
764	Vet Med Lab Fee Revenue	\$336,521	\$330,415	\$336,956	\$336,956	\$336,956
<b>SUBTOTAL, MOF (OTHER FUNDS)</b>		<b>\$364,724</b>	<b>\$355,618</b>	<b>\$360,258</b>	<b>\$360,258</b>	<b>\$360,258</b>

**3.A. Strategy Request**  
 83rd Regular Session, Agency Submission, Version 1  
 Automated Budget and Evaluation System of Texas (ABEST)

**557 Texas A&M Veterinary Medical Diagnostic Laboratory**

GOAL:	3	Maintain Staff Benefits Program for Eligible Employees and Retirees	Statewide Goal/Benchmark:	2	0
OBJECTIVE:	1	Provide Staff Benefits to Eligible Employees and Retirees	Service Categories:		
STRATEGY:	4	Provide Funding for OASI	Service: 06	Income: A.2	Age: B.3

CODE	DESCRIPTION	Exp 2011	Est 2012	Bud 2013	BL 2014	BL 2015
<b>TOTAL, METHOD OF FINANCE (INCLUDING RIDERS)</b>					<b>\$368,800</b>	<b>\$368,800</b>
<b>TOTAL, METHOD OF FINANCE (EXCLUDING RIDERS)</b>		<b>\$377,120</b>	<b>\$366,311</b>	<b>\$368,800</b>	<b>\$368,800</b>	<b>\$368,800</b>

**FULL TIME EQUIVALENT POSITIONS:**

**STRATEGY DESCRIPTION AND JUSTIFICATION:**

To provide the legislatively authorized employer's contribution to the federally mandated Old Age and Survivor's Insurance Program.

**EXTERNAL/INTERNAL FACTORS IMPACTING STRATEGY:**

**3.A. Strategy Request**  
 83rd Regular Session, Agency Submission, Version 1  
 Automated Budget and Evaluation System of Texas (ABEST)

**557 Texas A&M Veterinary Medical Diagnostic Laboratory**

GOAL:	3	Maintain Staff Benefits Program for Eligible Employees and Retirees	Statewide Goal/Benchmark:	2	0
OBJECTIVE:	1	Provide Staff Benefits to Eligible Employees and Retirees	Service Categories:		
STRATEGY:	5	Optional Retirement Program Differential	Service: 06	Income: A.2	Age: B.3

CODE	DESCRIPTION	Exp 2011	Est 2012	Bud 2013	BL 2014	BL 2015
<b>Objects of Expense:</b>						
1002	OTHER PERSONNEL COSTS	\$8,079	\$17,906	\$17,244	\$17,244	\$17,244
<b>TOTAL, OBJECT OF EXPENSE</b>		<b>\$8,079</b>	<b>\$17,906</b>	<b>\$17,244</b>	<b>\$17,244</b>	<b>\$17,244</b>
<b>Method of Financing:</b>						
1	General Revenue Fund	\$3,185	\$6,345	\$6,182	\$6,182	\$6,182
<b>SUBTOTAL, MOF (GENERAL REVENUE FUNDS)</b>		<b>\$3,185</b>	<b>\$6,345</b>	<b>\$6,182</b>	<b>\$6,182</b>	<b>\$6,182</b>
<b>Method of Financing:</b>						
555	Federal Funds					
	10.200.009 USDA/PROPOSALS	\$91	\$61	\$68	\$68	\$68
CFDA Subtotal, Fund	555	\$91	\$61	\$68	\$68	\$68
<b>SUBTOTAL, MOF (FEDERAL FUNDS)</b>		<b>\$91</b>	<b>\$61</b>	<b>\$68</b>	<b>\$68</b>	<b>\$68</b>
<b>Method of Financing:</b>						
763	Drug Testing Lab Fee Rev	\$828	\$808	\$796	\$796	\$796
764	Vet Med Lab Fee Revenue	\$3,975	\$10,692	\$10,198	\$10,198	\$10,198
<b>SUBTOTAL, MOF (OTHER FUNDS)</b>		<b>\$4,803</b>	<b>\$11,500</b>	<b>\$10,994</b>	<b>\$10,994</b>	<b>\$10,994</b>

**3.A. Strategy Request**  
 83rd Regular Session, Agency Submission, Version 1  
 Automated Budget and Evaluation System of Texas (ABEST)

**557 Texas A&M Veterinary Medical Diagnostic Laboratory**

GOAL:	3	Maintain Staff Benefits Program for Eligible Employees and Retirees	Statewide Goal/Benchmark:	2	0
OBJECTIVE:	1	Provide Staff Benefits to Eligible Employees and Retirees	Service Categories:		
STRATEGY:	5	Optional Retirement Program Differential	Service: 06	Income: A.2	Age: B.3

CODE	DESCRIPTION	Exp 2011	Est 2012	Bud 2013	BL 2014	BL 2015
<b>TOTAL, METHOD OF FINANCE (INCLUDING RIDERS)</b>					<b>\$17,244</b>	<b>\$17,244</b>
<b>TOTAL, METHOD OF FINANCE (EXCLUDING RIDERS)</b>		<b>\$8,079</b>	<b>\$17,906</b>	<b>\$17,244</b>	<b>\$17,244</b>	<b>\$17,244</b>

**FULL TIME EQUIVALENT POSITIONS:**

**STRATEGY DESCRIPTION AND JUSTIFICATION:**

To provide funding for contribution to the Optional Retirement Program differential in accordance with State Law.

**EXTERNAL/INTERNAL FACTORS IMPACTING STRATEGY:**

.

## 3.A. Strategy Request

8/10/2012 8:59:37AM

83rd Regular Session, Agency Submission, Version 1  
Automated Budget and Evaluation System of Texas (ABEST)

## 557 Texas A&amp;M Veterinary Medical Diagnostic Laboratory

GOAL: 4 Indirect Administration  
OBJECTIVE: 1 Indirect Administration  
STRATEGY: 1 Indirect Administration

Statewide Goal/Benchmark: 2 0  
Service Categories:  
Service: 09 Income: A.1 Age: B.3

CODE	DESCRIPTION	Exp 2011	Est 2012	Bud 2013	BL 2014	BL 2015
<b>Objects of Expense:</b>						
1001	SALARIES AND WAGES	\$976,851	\$997,528	\$1,177,190	\$1,177,190	\$1,177,190
1002	OTHER PERSONNEL COSTS	\$96,759	\$55,213	\$60,945	\$44,660	\$44,660
2001	PROFESSIONAL FEES AND SERVICES	\$192,393	\$141,956	\$142,000	\$142,000	\$142,000
2003	CONSUMABLE SUPPLIES	\$3,354	\$3,398	\$3,001	\$3,001	\$3,001
2004	UTILITIES	\$0	\$134	\$0	\$0	\$0
2005	TRAVEL	\$27,903	\$22,662	\$25,000	\$25,000	\$25,000
2006	RENT - BUILDING	\$21,511	\$2,966	\$0	\$0	\$0
2007	RENT - MACHINE AND OTHER	\$2,340	\$1,900	\$0	\$0	\$0
2009	OTHER OPERATING EXPENSE	\$71,095	\$152,572	\$122,161	\$122,161	\$122,161
5000	CAPITAL EXPENDITURES	\$0	\$19,941	\$18,000	\$18,000	\$18,000
<b>TOTAL, OBJECT OF EXPENSE</b>		<b>\$1,392,206</b>	<b>\$1,398,270</b>	<b>\$1,548,297</b>	<b>\$1,532,012</b>	<b>\$1,532,012</b>
<b>Method of Financing:</b>						
1	General Revenue Fund	\$637,699	\$640,408	\$709,119	\$709,119	\$709,119
<b>SUBTOTAL, MOF (GENERAL REVENUE FUNDS)</b>		<b>\$637,699</b>	<b>\$640,408</b>	<b>\$709,119</b>	<b>\$709,119</b>	<b>\$709,119</b>
<b>Method of Financing:</b>						
764	Vet Med Lab Fee Revenue	\$754,507	\$757,862	\$839,178	\$822,893	\$822,893

**3.A. Strategy Request**  
 83rd Regular Session, Agency Submission, Version 1  
 Automated Budget and Evaluation System of Texas (ABEST)

**557 Texas A&M Veterinary Medical Diagnostic Laboratory**

GOAL:	4	Indirect Administration	Statewide Goal/Benchmark:	2	0
OBJECTIVE:	1	Indirect Administration	Service Categories:		
STRATEGY:	1	Indirect Administration	Service: 09	Income: A.1	Age: B.3

CODE	DESCRIPTION	Exp 2011	Est 2012	Bud 2013	BL 2014	BL 2015
<b>SUBTOTAL, MOF (OTHER FUNDS)</b>		<b>\$754,507</b>	<b>\$757,862</b>	<b>\$839,178</b>	<b>\$822,893</b>	<b>\$822,893</b>
<b>TOTAL, METHOD OF FINANCE (INCLUDING RIDERS)</b>					<b>\$1,532,012</b>	<b>\$1,532,012</b>
<b>TOTAL, METHOD OF FINANCE (EXCLUDING RIDERS)</b>		<b>\$1,392,206</b>	<b>\$1,398,270</b>	<b>\$1,548,297</b>	<b>\$1,532,012</b>	<b>\$1,532,012</b>
<b>FULL TIME EQUIVALENT POSITIONS:</b>		<b>13.5</b>	<b>13.5</b>	<b>13.5</b>	<b>14.0</b>	<b>14.0</b>

**STRATEGY DESCRIPTION AND JUSTIFICATION:**

To provide funding for administrative support, fiscal, and computer support services for the agency.

**EXTERNAL/INTERNAL FACTORS IMPACTING STRATEGY:**



## 3.A. Strategy Request

8/10/2012 8:59:37AM

83rd Regular Session, Agency Submission, Version 1  
Automated Budget and Evaluation System of Texas (ABEST)

## 557 Texas A&amp;M Veterinary Medical Diagnostic Laboratory

GOAL: 4 Indirect Administration Statewide Goal/Benchmark: 2 0  
 OBJECTIVE: 1 Indirect Administration Service Categories:  
 STRATEGY: 2 Infrastructure Support - In Brazos Country Service: 09 Income: A.1 Age: B.3

CODE	DESCRIPTION	Exp 2011	Est 2012	Bud 2013	BL 2014 <sup>(1)</sup>	BL 2015 <sup>(1)</sup>
<b>Objects of Expense:</b>						
1001	SALARIES AND WAGES	\$126,406	\$131,515	\$148,088	\$148,088	\$148,088
1002	OTHER PERSONNEL COSTS	\$6,605	\$6,658	\$8,300	\$4,800	\$4,800
2002	FUELS AND LUBRICANTS	\$42	\$0	\$0	\$0	\$0
2003	CONSUMABLE SUPPLIES	\$186	\$0	\$0	\$0	\$0
2004	UTILITIES	\$219,836	\$217,134	\$214,800	\$204,338	\$204,338
2009	OTHER OPERATING EXPENSE	\$445,960	\$488,684	\$460,488	\$0	\$0
<b>TOTAL, OBJECT OF EXPENSE</b>		<b>\$799,035</b>	<b>\$843,991</b>	<b>\$831,676</b>	<b>\$357,226</b>	<b>\$357,226</b>
<b>Method of Financing:</b>						
1	General Revenue Fund	\$358,901	\$470,590	\$470,590	\$0	\$0
<b>SUBTOTAL, MOF (GENERAL REVENUE FUNDS)</b>		<b>\$358,901</b>	<b>\$470,590</b>	<b>\$470,590</b>	<b>\$0</b>	<b>\$0</b>
<b>Method of Financing:</b>						
763	Drug Testing Lab Fee Rev	\$26,215	\$24,039	\$25,000	\$25,000	\$25,000
764	Vet Med Lab Fee Revenue	\$413,919	\$349,362	\$336,086	\$332,226	\$332,226
<b>SUBTOTAL, MOF (OTHER FUNDS)</b>		<b>\$440,134</b>	<b>\$373,401</b>	<b>\$361,086</b>	<b>\$357,226</b>	<b>\$357,226</b>

(1) - Formula funded strategies are not requested in 2014-15 because amounts are not determined by institutions.

**3.A. Strategy Request**  
 83rd Regular Session, Agency Submission, Version 1  
 Automated Budget and Evaluation System of Texas (ABEST)

**557 Texas A&M Veterinary Medical Diagnostic Laboratory**

GOAL:	4	Indirect Administration	Statewide Goal/Benchmark:	2	0
OBJECTIVE:	1	Indirect Administration	Service Categories:		
STRATEGY:	2	Infrastructure Support - In Brazos Country	Service: 09	Income: A.1	Age: B.3

CODE	DESCRIPTION	Exp 2011	Est 2012	Bud 2013	BL 2014	BL 2015
					(1)	(1)
<b>TOTAL, METHOD OF FINANCE (INCLUDING RIDERS)</b>					<b>\$357,226</b>	<b>\$357,226</b>
<b>TOTAL, METHOD OF FINANCE (EXCLUDING RIDERS)</b>		<b>\$799,035</b>	<b>\$843,991</b>	<b>\$831,676</b>	<b>\$357,226</b>	<b>\$357,226</b>
<b>FULL TIME EQUIVALENT POSITIONS:</b>		<b>1.0</b>	<b>1.0</b>	<b>1.0</b>	<b>1.0</b>	<b>1.0</b>

**STRATEGY DESCRIPTION AND JUSTIFICATION:**

To provide funds through the Texas Higher Education Coordinating Board’s formula funding to support infrastructure costs for agencies located in Brazos County. The formula generates the general revenue amount (Fund 1) and TVMDL uses Fee Revenue (Fund 763 and 764) to cover the additional costs not covered by the formula.

Items in this strategy include utilities, building maintenance and repairs, and janitorial services for facilities located inside Brazos County.

**EXTERNAL/INTERNAL FACTORS IMPACTING STRATEGY:**

External factors impacting this strategy include inflationary increases in the cost of utilities and materials required for repairs and maintenance of facilities, and changes in the Texas Higher Education Coordinating Board’s recommended formula funding.

(1) - Formula funded strategies are not requested in 2014-15 because amounts are not determined by institutions.

**3.A. Strategy Request**  
 83rd Regular Session, Agency Submission, Version 1  
 Automated Budget and Evaluation System of Texas (ABEST)

**557 Texas A&M Veterinary Medical Diagnostic Laboratory**

GOAL:	4	Indirect Administration	Statewide Goal/Benchmark:	2	0
OBJECTIVE:	1	Indirect Administration	Service Categories:		
STRATEGY:	3	Infrastructure Support - Outside Brazos County	Service: NA	Income: NA	Age: NA

CODE	DESCRIPTION	Exp 2011	Est 2012	Bud 2013	BL 2014	BL 2015
<b>Objects of Expense:</b>						
1001	SALARIES AND WAGES	\$6,303	\$6,881	\$7,067	\$7,067	\$7,067
1002	OTHER PERSONNEL COSTS	\$362	\$364	\$250	\$250	\$250
2002	FUELS AND LUBRICANTS	\$6	\$0	\$0	\$0	\$0
2003	CONSUMABLE SUPPLIES	\$24	\$2,448	\$1,500	\$1,500	\$1,500
2004	UTILITIES	\$93,937	\$93,908	\$99,500	\$99,500	\$99,500
2009	OTHER OPERATING EXPENSE	\$75,737	\$67,564	\$41,800	\$41,800	\$41,800
5000	CAPITAL EXPENDITURES	\$1,914,443	\$35,083	\$0	\$0	\$0
<b>TOTAL, OBJECT OF EXPENSE</b>		<b>\$2,090,812</b>	<b>\$206,248</b>	<b>\$150,117</b>	<b>\$150,117</b>	<b>\$150,117</b>
<b>Method of Financing:</b>						
1	General Revenue Fund	\$95,975	\$90,803	\$80,308	\$80,308	\$80,308
<b>SUBTOTAL, MOF (GENERAL REVENUE FUNDS)</b>		<b>\$95,975</b>	<b>\$90,803</b>	<b>\$80,308</b>	<b>\$80,308</b>	<b>\$80,308</b>
<b>Method of Financing:</b>						
764	Vet Med Lab Fee Revenue	\$1,994,837	\$115,445	\$69,809	\$69,809	\$69,809
<b>SUBTOTAL, MOF (OTHER FUNDS)</b>		<b>\$1,994,837</b>	<b>\$115,445</b>	<b>\$69,809</b>	<b>\$69,809</b>	<b>\$69,809</b>

**3.A. Strategy Request**  
 83rd Regular Session, Agency Submission, Version 1  
 Automated Budget and Evaluation System of Texas (ABEST)

**557 Texas A&M Veterinary Medical Diagnostic Laboratory**

GOAL:	4	Indirect Administration	Statewide Goal/Benchmark:	2	0
OBJECTIVE:	1	Indirect Administration	Service Categories:		
STRATEGY:	3	Infrastructure Support - Outside Brazos County	Service: NA	Income: NA	Age: NA

CODE	DESCRIPTION	Exp 2011	Est 2012	Bud 2013	BL 2014	BL 2015
<b>TOTAL, METHOD OF FINANCE (INCLUDING RIDERS)</b>					<b>\$150,117</b>	<b>\$150,117</b>
<b>TOTAL, METHOD OF FINANCE (EXCLUDING RIDERS)</b>		<b>\$2,090,812</b>	<b>\$206,248</b>	<b>\$150,117</b>	<b>\$150,117</b>	<b>\$150,117</b>
<b>FULL TIME EQUIVALENT POSITIONS:</b>		<b>1.8</b>	<b>1.8</b>	<b>1.8</b>	<b>2.5</b>	<b>2.5</b>

**STRATEGY DESCRIPTION AND JUSTIFICATION:**

To provide funds to support infrastructure costs for TVMDL laboratories located outside of Brazos County. This includes utilities, building maintenance and repairs, and janitorial services for the laboratories in Amarillo, Center, and Gonzales Texas.

**EXTERNAL/INTERNAL FACTORS IMPACTING STRATEGY:**

External factors impacting this strategy include inflationary increases in the cost of utilities and materials required for repairs and maintenance of facilities across the State of Texas.

**3.A. Strategy Request**

8/10/2012 8:59:37AM

83rd Regular Session, Agency Submission, Version 1  
Automated Budget and Evaluation System of Texas (ABEST)

---

**SUMMARY TOTALS:**

<b>OBJECTS OF EXPENSE:</b>	<b>\$16,797,672</b>	<b>\$14,991,366</b>	<b>\$15,704,150</b>	<b>\$14,639,592</b>	<b>\$14,639,592</b>
<b>METHODS OF FINANCE (INCLUDING RIDERS):</b>				<b>\$14,639,592</b>	<b>\$14,639,592</b>
<b>METHODS OF FINANCE (EXCLUDING RIDERS):</b>	<b>\$16,797,672</b>	<b>\$14,991,366</b>	<b>\$15,704,150</b>	<b>\$14,639,592</b>	<b>\$14,639,592</b>
<b>FULL TIME EQUIVALENT POSITIONS:</b>	<b>148.4</b>	<b>150.0</b>	<b>153.0</b>	<b>155.0</b>	<b>155.0</b>

**4.A. Exceptional Item Request Schedule**  
 83rd Regular Session, Agency Submission, Version 1  
 Automated Budget and Evaluation System of Texas (ABEST)

DATE: **8/10/2012**  
 TIME: **8:59:37AM**

Agency code: **557**

Agency name:  
**Texas A&M Veterinary Medical Diagnostic Laboratory**

<b>CODE</b>	<b>DESCRIPTION</b>	<b>Excp 2014</b>	<b>Excp 2015</b>
	<b>Item Name:</b> TVMDL College Station Laboratory		
	<b>Item Priority:</b> 1		
	<b>Includes Funding for the Following Strategy or Strategies:</b> 01-01-01 Provide Diagnostic Service and Disease Surveillance		
<b>OBJECTS OF EXPENSE:</b>			
2009	OTHER OPERATING EXPENSE	3,000,000	3,000,000
	<b>TOTAL, OBJECT OF EXPENSE</b>	<b>\$3,000,000</b>	<b>\$3,000,000</b>
<b>METHOD OF FINANCING:</b>			
1	General Revenue Fund	3,000,000	3,000,000
	<b>TOTAL, METHOD OF FINANCING</b>	<b>\$3,000,000</b>	<b>\$3,000,000</b>

**DESCRIPTION / JUSTIFICATION:**

The risk of a high consequence agricultural, emerging and/or zoonotic disease being introduced into Texas and the nation is at an all-time high. Texas is highly susceptible to disease introduction for a variety of reasons, including: its 2000-mile border with Mexico; large number of international ports; large wildlife and livestock populations; globalization of commerce; consolidation of agricultural production into larger commercial units; threat of bioterrorism; and expansion of urban population into wildlife habitats.

Agriculture is the 2nd largest industry in Texas, generating \$100B annually. A high consequence disease outbreak could result in economic losses of billions of dollars and trade restrictions that would halt exports of Texas agricultural products.

TVMDL is one of the highest volume veterinary labs in the nation. Routine testing serves as the backbone of a Texas, national and global surveillance system. Testing supports animal health as well as trade, export and the economic structure of agriculture in Texas.

The College Station lab, built in 1967 and subsequently expanded, has outlived its lifespan and cannot meet current safety and quality standards for testing and surveillance, which in turn limits TVMDL's ability to respond to disease threats. The facility jeopardizes the agency's likelihood of obtaining accreditation from the American Association of Veterinary Laboratory Diagnosticians (AAVLD) during the next audit cycle. A new facility capable of meeting AAVLD standards will propel the agency and the Texas A&M University System to a leadership role in animal and public health, and will provide the infrastructure to ensure TVMDL continues to provide state-of-the-art, rapid and affordable services to the agricultural, companion animal and public health sectors in Texas, the nation and beyond. Funding will be used to make payments on a 30-year construction note for a new facility.

**EXTERNAL/INTERNAL FACTORS:**

**4.A. Exceptional Item Request Schedule**  
83rd Regular Session, Agency Submission, Version 1  
Automated Budget and Evaluation System of Texas (ABEST)

DATE: **8/10/2012**  
TIME: **8:59:37AM**

---

Agency code: **557**

Agency name:

**Texas A&M Veterinary Medical Diagnostic Laboratory**

**CODE DESCRIPTION**

**Excp 2014**

**Excp 2015**

This exceptional item intends to utilize development activities and leverage ongoing activities at Texas A&M University and the Texas A&M University System, including the planned construction of a new animal biocontainment facility. TVMDL and the Texas A&M University System will take advantage of low interest rates to economically construct a facility that will meet a critical need to ensure the laboratory has the capacity and capability of to serve the citizens of Texas. A new facility is vital to maintaining laboratory accreditation and TVMDL's ability to support Texas' livestock and poultry industries.

*This page intentionally left blank.*



**4.B. Exceptional Items Strategy Allocation Schedule**  
 83rd Regular Session, Agency Submission, Version 1  
 Automated Budget and Evaluation System of Texas (ABEST)

DATE: **8/10/2012**  
 TIME: **8:59:37AM**

Agency code: **557** Agency name: **Texas A&M Veterinary Medical Diagnostic Laboratory**

Code	Description	Excp 2014	Excp 2015
<b>Item Name:</b> TVMDL College Station Laboratory			
<b>Allocation to Strategy:</b> 1-1-1 Provide Diagnostic Service and Disease Surveillance			
<b>OBJECTS OF EXPENSE:</b>			
2009	OTHER OPERATING EXPENSE	3,000,000	3,000,000
<b>TOTAL, OBJECT OF EXPENSE</b>		<b>\$3,000,000</b>	<b>\$3,000,000</b>
<b>METHOD OF FINANCING:</b>			
1	General Revenue Fund	3,000,000	3,000,000
<b>TOTAL, METHOD OF FINANCING</b>		<b>\$3,000,000</b>	<b>\$3,000,000</b>

*This page intentionally left blank.*

**4.C. Exceptional Items Strategy Request**  
 83rd Regular Session, Agency Submission, Version 1  
 Automated Budget and Evaluation System of Texas (ABEST)

**DATE: 8/10/2012**  
**TIME: 8:59:38AM**

Agency Code: **557** Agency name: **Texas A&M Veterinary Medical Diagnostic Laboratory**

GOAL: 1 Provide Diagnostic Services Drug/Export Tests, & Disease Surveillance Statewide Goal/Benchmark: 2 - 0

OBJECTIVE: 1 Maintain Diagnostic Services for Effective Disease Mgmt & Surveillance Service Categories:

STRATEGY: 1 Provide Diagnostic Service and Disease Surveillance Service: 37 Income: A.2 Age: B.3

<b>CODE DESCRIPTION</b>	<b>Excp 2014</b>	<b>Excp 2015</b>
-------------------------	------------------	------------------

**OBJECTS OF EXPENSE:**

2009 OTHER OPERATING EXPENSE	3,000,000	3,000,000
<b>Total, Objects of Expense</b>	<b>\$3,000,000</b>	<b>\$3,000,000</b>

**METHOD OF FINANCING:**

1 General Revenue Fund	3,000,000	3,000,000
<b>Total, Method of Finance</b>	<b>\$3,000,000</b>	<b>\$3,000,000</b>

**EXCEPTIONAL ITEM(S) INCLUDED IN STRATEGY:**

TVMDL College Station Laboratory

**6.A. Historically Underutilized Business Supporting Schedule**  
 83rd Regular Session, Agency Submission, Version 1  
 Automated Budget and Evaluation System of Texas (ABEST)

Date: **8/10/2012**  
 Time: **8:59:38AM**

Agency Code: **557** Agency: **Texas A&M Veterinary Medical Diagnostic Laboratory**

COMPARISON TO STATEWIDE HUB PROCUREMENT GOALS

**A. Fiscal Year 2010 - 2011 HUB Expenditure Information**

Statewide HUB Goals	Procurement Category	% Goal	HUB Expenditures FY 2010			Total Expenditures FY 2010		HUB Expenditures FY 2011			Total Expenditures FY 2011	
			% Actual	Diff	Actual \$	% Goal	Actual \$	% Actual	Diff	Actual \$	% Actual	Actual \$
11.9%	Heavy Construction	6.0 %	0.0%	-6.0%	\$0	\$0	0.0 %	100.0%	100.0%	\$13,676	\$13,676	
26.1%	Building Construction	13.0 %	100.0%	87.0%	\$370,396	\$370,396	26.1 %	100.0%	73.9%	\$988,484	\$988,484	
57.2%	Special Trade Construction	15.0 %	100.0%	85.0%	\$8,289	\$8,289	15.0 %	4.8%	-10.2%	\$3,223	\$67,202	
20.0%	Professional Services	20.0 %	0.0%	-20.0%	\$0	\$0	20.0 %	0.0%	-20.0%	\$0	\$1,002	
33.0%	Other Services	7.0 %	0.9%	-6.1%	\$7,014	\$799,509	4.0 %	3.2%	-0.8%	\$22,933	\$726,936	
12.6%	Commodities	12.6 %	14.5%	1.9%	\$337,224	\$2,319,781	15.0 %	23.3%	8.3%	\$611,367	\$2,625,484	
	<b>Total Expenditures</b>		<b>20.7%</b>		<b>\$722,923</b>	<b>\$3,497,975</b>		<b>37.1%</b>		<b>\$1,639,683</b>	<b>\$4,422,784</b>	

**B. Assessment of Fiscal Year 2010 - 2011 Efforts to Meet HUB Procurement Goals**

**Attainment:**

The agency attained and exceed the “Building Construction”, “Special Trade”, and “Commodity Purchasing” (Fiscal Year 2010), as well as the “Heavy Construction”, “Building Construction”, and “Commodity Purchasing” (Fiscal Year 2011) statewide HUB goal. As a result, the agency attained 50% & 50% of the applicable statewide HUB procurement goals in each respective fiscal year

**Applicability:**

- In fiscal year 2010 “Special Trade” expenditures accounted for only 0.2% of total expenditures.
- In fiscal year 2011 “ Special Trade” expenditures accounted for only 1.5% of total expenditures.

**Factors Affecting Attainment:**

- In fiscal year 2011, the goal for “Special Trade Construction” category was not met, although HUB vendors were solicited. A number of these expenditures were for non-biddable, small dollar purchases for agency buildings, where a Good Faith Effort in locating HUBs was performed.
- In both fiscal year 2010 and 2011 the goal for the “Other Services” category was not met, although all biddable services, not requiring manufacturer only repair and maintenance, were bid to HUB vendors. A large portion of these expenses were to other agencies, municipalities, associations, or other diagnostic related services.
- In fiscal year 2010, only 7.2% of the HUB vendors solicited for bids or proposals provided responses that were competitive enough to receive an award.
- In fiscal year 2011, only 12.5% of the HUB vendors solicited for bids or proposals provided responses that were competitive enough to receive an award.

**"Good-Faith" Efforts:**

- The agency made the following good faith efforts to comply with statewide HUB procurement goals per 34 TAC 20.13(c):
- The agency participated in, and co-hosted, Economic Opportunity Forums, in an effort to identify potential HUB vendors.

**6.A. Historically Underutilized Business Supporting Schedule**  
83rd Regular Session, Agency Submission, Version 1  
Automated Budget and Evaluation System of Texas (ABEST)

Date: **8/10/2012**  
Time: **8:59:38AM**

---

Agency Code: **557** Agency: **Texas A&M Veterinary Medical Diagnostic Laboratory**

- The agency provided training to agency purchasing personnel, faculty and staff regarding the mission of the HUB Program, as well as, accessing the CMBL and the Certified HUB lists to identify HUB vendors.

*This page intentionally left blank.*

## Homeland Security Funding

DATE: 8/10/2012  
TIME: 8:59:38AM83rd Regular Session, Agency Submission, Version 1  
Automated Budget and Evaluation System of Texas (ABEST)

Agency code: 557 Agency name: Teks A&amp;M Vet Med Diagn Lab

CODE	DESCRIPTION	Exp 2011	Est 2012	Bud 2013	BL 2014	BL 2015
<b>OBJECTS OF EXPENSE</b>						
1001	SALARIES AND WAGES	\$191,495	\$155,313	\$131,904	\$131,904	\$131,904
1002	OTHER PERSONNEL COSTS	\$26,858	\$15,258	\$9,000	\$9,000	\$9,000
2003	CONSUMABLE SUPPLIES	\$35,328	\$0	\$15,991	\$15,991	\$15,991
2009	OTHER OPERATING EXPENSE	\$19,766	\$11,429	\$25,105	\$25,105	\$25,105
5000	CAPITAL EXPENDITURES	\$55,318	\$0	\$0	\$0	\$0
<b>TOTAL, OBJECTS OF EXPENSE</b>		<b>\$328,765</b>	<b>\$182,000</b>	<b>\$182,000</b>	<b>\$182,000</b>	<b>\$182,000</b>
<b>METHOD OF FINANCING</b>						
555	Federal Funds					
	CFDA 10.304.000, Homeland Security_Agricultural	\$328,765	\$182,000	\$182,000	\$182,000	\$182,000
	Subtotal, MOF (Federal Funds)	\$328,765	\$182,000	\$182,000	\$182,000	\$182,000
<b>TOTAL, METHOD OF FINANCE</b>		<b>\$328,765</b>	<b>\$182,000</b>	<b>\$182,000</b>	<b>\$182,000</b>	<b>\$182,000</b>
<b>FULL-TIME-EQUIVALENT POSITIONS</b>		<b>2.1</b>	<b>1.5</b>	<b>1.2</b>	<b>1.2</b>	<b>1.2</b>

## USE OF HOMELAND SECURITY FUNDS

The Texas A&M Veterinary Medical Diagnostic Laboratory (TVMDL) utilizes homeland security funding to enhance diagnostic laboratory systems. These enhanced systems increase TVMDLs' capacity for detecting, identifying, characterizing and responding to high consequence agricultural, emerging and/or zoonotic diseases. Monies are utilized to enhance quality, information management, sample receipt and processing, testing capacity, training, and outreach activities.

*This page intentionally left blank.*



**Texas A&M Veterinary Medical Diagnostic Laboratory (557)**  
**Estimated Funds Outside the Agency's Bill Pattern**  
**2012-13 and 2014-15 Biennium**

	2012 - 2013 Biennium				2014 - 2015 Biennium			
	<u>FY 2012 Revenue</u>	<u>FY 2013 Revenue</u>	<u>Biennium Total</u>	<u>Percent of Total</u>	<u>FY 2014 Revenue</u>	<u>FY 2015 Revenue</u>	<u>Biennium Total</u>	<u>Percent of Total</u>
<b>APPROPRIATED SOURCES INSIDE THE BILL PATTERN</b>								
State Appropriations (excluding HEGI & State Paid Fringes)	\$ 5,871,963	\$ 5,647,150	\$ 11,519,113	29.82%	\$ 5,288,966	\$ 5,288,967	\$ 10,577,933	29.27%
Federal Appropriations	182,000	182,000	364,000	0.94%	182,000	182,000	364,000	1.01%
Sales and Services of Educational Activities (net)	9,660,987	9,650,000	19,310,987	49.99%	9,168,626	9,168,626	18,337,252	50.74%
<b>Total</b>	<b>15,714,950</b>	<b>15,479,150</b>	<b>31,194,100</b>	<b>80.75%</b>	<b>14,639,592</b>	<b>14,639,593</b>	<b>29,279,185</b>	<b>81.02%</b>
<b>APPROPRIATED SOURCES OUTSIDE THE BILL PATTERN</b>								
State Appropriations (HEGI & State Paid Fringes)	\$ 1,039,349	\$ 1,080,729	\$ 2,120,078	5.49%	\$ 1,080,729	\$ 1,080,729	\$ 2,161,458	5.98%
Higher Education Assistance Funds	-	-	-		-	-	-	
Available University Fund	-	-	-		-	-	-	
State Grants and Contracts	-	-	-		-	-	-	
<b>Total</b>	<b>1,039,349</b>	<b>1,080,729</b>	<b>2,120,078</b>	<b>5.49%</b>	<b>1,080,729</b>	<b>1,080,729</b>	<b>2,161,458</b>	<b>5.98%</b>
<b>NON-APPROPRIATED SOURCES</b>								
Tuition and Fees (net of Discounts and Allowances)	-	-	-		-	-	-	
Federal Grants and Contracts	219,682	829,438	1,049,120	2.72%	175,000	175,000	350,000	0.97%
State Grants and Contracts	-	-	-		-	-	-	
Local Government Grants and Contracts	-	-	-		-	-	-	
Private Gifts and Grants	-	-	-		-	-	-	
Interest Income	13,910	12,000	25,910	0.07%	12,000	12,000	24,000	0.07%
Sales and Services of Educational Activities (net)	-	-	-		-	-	-	
Sales and Services of Hospitals (net)	-	-	-		-	-	-	
Professional Fees (net)	-	-	-		-	-	-	
Auxiliary Enterprises (net)	-	-	-		-	-	-	
Other Income	-	-	-		-	-	-	
<b>Total</b>	<b>2,312,290</b>	<b>3,002,896</b>	<b>5,315,186</b>	<b>13.76%</b>	<b>2,348,458</b>	<b>2,348,458</b>	<b>4,696,916</b>	<b>13.00%</b>
<b>TOTAL SOURCES</b>	<b>\$ 19,066,589</b>	<b>\$ 19,562,775</b>	<b>\$ 38,629,364</b>	<b>100.00%</b>	<b>\$ 18,068,779</b>	<b>\$ 18,068,780</b>	<b>\$ 36,137,559</b>	<b>100.00%</b>

*This page intentionally left blank.*

## 6.I. Percent Biennial Base Reduction Options

## 10 % REDUCTION

83rd Regular Session, Agency Submission, Version 1  
Automated Budget and Evaluation System of Texas (ABEST)

Date: 8/10/2012  
Time: 8:59:38AM

Agency code: 557 Agency name: Texas A&M Veterinary Medical Diagnostic Laboratory

Item Priority and Name/ Method of Financing	REVENUE LOSS			REDUCTION AMOUNT			TARGET
	2014	2015	Biennial Total	2014	2015	Biennial Total	
<b>1 Reduction of Operating Expense</b>							
<b>Category:</b> Administrative - Operating Expenses							
<b>Item Comment:</b> 1st 5% Reduction Increment: The agency will reduce its cost on mail services in FY 2014 and FY 2015. TVMDL will utilize existing means at Texas A&M University to send US mail, resulting in a decrease in expenses for the agency due to retirement of postage equipment.							
Strategy: 1-1-1 Provide Diagnostic Service and Disease Surveillance							
<u>General Revenue Funds</u>							
1 General Revenue Fund	\$0	\$0	\$0	\$10,000	\$10,000	\$20,000	
<b>General Revenue Funds Total</b>	<b>\$0</b>	<b>\$0</b>	<b>\$0</b>	<b>\$10,000</b>	<b>\$10,000</b>	<b>\$20,000</b>	
<b>Item Total</b>	<b>\$0</b>	<b>\$0</b>	<b>\$0</b>	<b>\$10,000</b>	<b>\$10,000</b>	<b>\$20,000</b>	
<b>FTE Reductions (From FY 2014 and FY 2015 Base Request)</b>							
<b>2 Attrition of Employees</b>							
<b>Category:</b> Programs - Service Reductions (FTEs-Hiring Freeze)							
<b>Item Comment:</b> 1st 5% Reduction Increment: The agency will not fill key positions that become vacant in FY 2013. Reductions in personnel (62.7% of total budget) will negatively impact the agency. These reductions adversely influence the agency's ability to meet customer testing requirements, reduce turnaround time, and/or be prepared to respond to and recover from a high consequence agriculture and/or zoonotic disease outbreak.							
Strategy: 1-1-1 Provide Diagnostic Service and Disease Surveillance							
<u>General Revenue Funds</u>							
1 General Revenue Fund	\$0	\$0	\$0	\$254,448	\$254,449	\$508,897	
<b>General Revenue Funds Total</b>	<b>\$0</b>	<b>\$0</b>	<b>\$0</b>	<b>\$254,448</b>	<b>\$254,449</b>	<b>\$508,897</b>	
<u>Other Funds</u>							
764 Vet Med Lab Fee Revenue	\$381,672	\$381,672	\$763,344				
<b>Other Funds Total</b>	<b>\$381,672</b>	<b>\$381,672</b>	<b>\$763,344</b>				

**6.I. Percent Biennial Base Reduction Options**

**10 % REDUCTION**

83rd Regular Session, Agency Submission, Version 1  
 Automated Budget and Evaluation System of Texas (ABEST)

Date: 8/10/2012  
 Time: 8:59:38AM

Agency code: 557 Agency name: Texas A&M Veterinary Medical Diagnostic Laboratory

Item Priority and Name/ Method of Financing	REVENUE LOSS			REDUCTION AMOUNT			TARGET
	2014	2015	Biennial Total	2014	2015	Biennial Total	
<b>Item Total</b>	<b>\$381,672</b>	<b>\$381,672</b>	<b>\$763,344</b>	<b>\$254,448</b>	<b>\$254,449</b>	<b>\$508,897</b>	
<b>FTE Reductions (From FY 2014 and FY 2015 Base Request)</b>				<b>3.5</b>	<b>3.5</b>		

**3 Delay of Capital Equipment**

**Category:** Programs - Delayed or Deferred Capital Projects

**Item Comment:** 2nd 5% Reduction Increment: Recent budget cuts have negatively impacted the agency’s ability to purchase capital laboratory equipment. Since FY 2009, TVMDL has continued to defer needed equipment replacement in order to reduce expenses. Comparing FY 2012 to FY 2009, the agency has reduced capital expenditures by 64%. The agency must replace equipment in order to consistently deliver quality, timely, relevant and affordable results to livestock, poultry and companion animal owners.

Strategy: 1-1-1 Provide Diagnostic Service and Disease Surveillance

General Revenue Funds

1 General Revenue Fund	\$0	\$0	\$0	\$100,000	\$100,000	\$200,000
<b>General Revenue Funds Total</b>	<b>\$0</b>	<b>\$0</b>	<b>\$0</b>	<b>\$100,000</b>	<b>\$100,000</b>	<b>\$200,000</b>
<b>Item Total</b>	<b>\$0</b>	<b>\$0</b>	<b>\$0</b>	<b>\$100,000</b>	<b>\$100,000</b>	<b>\$200,000</b>

**FTE Reductions (From FY 2014 and FY 2015 Base Request)**

**4 Delay of Building Repair and Maintenance**

**Category:** Programs - Delayed or Deferred Capital Projects

**Item Comment:** 2nd 5% Reduction Increment: The age and condition of the College Station facility threatens TVMDL’s ability to continue to meet its obligations to Texas animal agriculture, bio-surveillance and maintain its accreditation. Repair and maintenance expenses continue to escalate with the age of the facility. Repairs will be deferred under a reduction in general revenue funding, impacting the agency’s ability to meet customer demands and fulfill its mission.

Strategy: 1-1-1 Provide Diagnostic Service and Disease Surveillance

General Revenue Funds

1 General Revenue Fund	\$0	\$0	\$0	\$115,000	\$115,000	\$230,000
<b>General Revenue Funds Total</b>	<b>\$0</b>	<b>\$0</b>	<b>\$0</b>	<b>\$115,000</b>	<b>\$115,000</b>	<b>\$230,000</b>

**6.I. Percent Biennial Base Reduction Options**

**10 % REDUCTION**

83rd Regular Session, Agency Submission, Version 1  
 Automated Budget and Evaluation System of Texas (ABEST)

Date: 8/10/2012  
 Time: 8:59:38AM

Agency code: 557 Agency name: Texas A&M Veterinary Medical Diagnostic Laboratory

Item Priority and Name/ Method of Financing	REVENUE LOSS			REDUCTION AMOUNT			TARGET
	2014	2015	Biennial Total	2014	2015	Biennial Total	
<b>Item Total</b>	<b>\$0</b>	<b>\$0</b>	<b>\$0</b>	<b>\$115,000</b>	<b>\$115,000</b>	<b>\$230,000</b>	
<b>FTE Reductions (From FY 2014 and FY 2015 Base Request)</b>							
<b>5 Hiring Freeze</b>							
<b>Category:</b> Programs - Service Reductions (FTEs-Hiring Freeze)							
<b>Item Comment:</b> 2nd 5% Reduction Increment: The agency will implement a hiring freeze to offset any further reductions in personnel. Delaying the hiring of FTEs will negatively impact TVMDL's ability to meet customer testing requirements and/or be prepared to respond to and/or recover from a high consequence agricultural and/or zoonotic disease. In addition, this reduction would negatively impact the agency's ability to implement succession planning for key positions.							
Strategy: 1-1-1 Provide Diagnostic Service and Disease Surveillance							
<u>General Revenue Funds</u>							
1 General Revenue Fund	\$0	\$0	\$0	\$49,448	\$49,448	\$98,896	
<b>General Revenue Funds Total</b>	<b>\$0</b>	<b>\$0</b>	<b>\$0</b>	<b>\$49,448</b>	<b>\$49,448</b>	<b>\$98,896</b>	
<u>Other Funds</u>							
764 Vet Med Lab Fee Revenue	\$74,172	\$74,172	\$148,344				
<b>Other Funds Total</b>	<b>\$74,172</b>	<b>\$74,172</b>	<b>\$148,344</b>				
<b>Item Total</b>	<b>\$74,172</b>	<b>\$74,172</b>	<b>\$148,344</b>	<b>\$49,448</b>	<b>\$49,448</b>	<b>\$98,896</b>	
<b>FTE Reductions (From FY 2014 and FY 2015 Base Request)</b>							
				<b>1.0</b>	<b>1.0</b>		
<b>AGENCY TOTALS</b>							
<b>General Revenue Total</b>				<b>\$528,896</b>	<b>\$528,897</b>	<b>\$1,057,793</b>	<b>\$1,057,793</b>
<b>Agency Grand Total</b>	<b>\$455,844</b>	<b>\$455,844</b>	<b>\$911,688</b>	<b>\$528,896</b>	<b>\$528,897</b>	<b>\$1,057,793</b>	
<b>Difference, Options Total Less Target</b>							
<b>Agency FTE Reductions (From FY 2014 and FY 2015 Base Request)</b>				<b>4.5</b>	<b>4.5</b>		

*This page intentionally left blank.*

## Schedule 3B: Staff Group Insurance Data Elements (UT/A&amp;M)

8/10/2012 8:59:39AM

83rd Regular Session, Agency Submission, Version 1

Automated Budget and Evaluation System of Texas (ABEST)

## 557 Texas A&amp;M Veterinary Medical Diagnostic Laboratory

	E&G Enrollment	GR Enrollment	GR-D/OEGI Enrollment	Total E&G (Check)	Local Non-E&G
<b>GR &amp; GR-D Percentages</b>					
GR %	100.00%				
GR-D %	0.00%				
<b>Total Percentage</b>	100.00%				
<b>FULL TIME ACTIVES</b>					
1a Employee Only	21	21	0	21	36
2a Employee and Children	7	7	0	7	12
3a Employee and Spouse	6	6	0	6	11
4a Employee and Family	9	9	0	9	15
5a Eligible, Opt Out	5	5	0	5	9
6a Eligible, Not Enrolled	1	1	0	1	3
<b>Total for This Section</b>	<b>49</b>	<b>49</b>	<b>0</b>	<b>49</b>	<b>86</b>
<b>PART TIME ACTIVES</b>					
1b Employee Only	0	0	0	0	0
2b Employee and Children	0	0	0	0	1
3b Employee and Spouse	0	0	0	0	0
4b Employee and Family	0	0	0	0	1
5b Eligible, Opt Out	1	1	0	1	1
6b Eligible, Not Enrolled	0	0	0	0	1
<b>Total for This Section</b>	<b>1</b>	<b>1</b>	<b>0</b>	<b>1</b>	<b>4</b>
<b>Total Active Enrollment</b>	<b>50</b>	<b>50</b>	<b>0</b>	<b>50</b>	<b>90</b>

**Schedule 3B: Staff Group Insurance Data Elements (UT/A&M)**  
 83rd Regular Session, Agency Submission, Version 1  
 Automated Budget and Evaluation System of Texas (ABEST)

8/10/2012 8:59:39AM

**557 Texas A&M Veterinary Medical Diagnostic Laboratory**

	<b>E&amp;G Enrollment</b>	<b>GR Enrollment</b>	<b>GR-D/OEGI Enrollment</b>	<b>Total E&amp;G (Check)</b>	<b>Local Non-E&amp;G</b>
<b>FULL TIME RETIREES by ERS</b>					
1c Employee Only	8	8	0	8	14
2c Employee and Children	0	0	0	0	0
3c Employee and Spouse	7	7	0	7	13
4c Employee and Family	0	0	0	0	1
5c Eligible, Opt Out	0	0	0	0	0
6c Eligible, Not Enrolled	0	0	0	0	0
<b>Total for This Section</b>	<b>15</b>	<b>15</b>	<b>0</b>	<b>15</b>	<b>28</b>
<b>PART TIME RETIREES by ERS</b>					
1d Employee Only	0	0	0	0	0
2d Employee and Children	0	0	0	0	0
3d Employee and Spouse	0	0	0	0	0
4d Employee and Family	0	0	0	0	0
5d Eligible, Opt Out	0	0	0	0	0
6d Eligible, Not Enrolled	0	0	0	0	0
<b>Total for This Section</b>	<b>0</b>	<b>0</b>	<b>0</b>	<b>0</b>	<b>0</b>
<b>Total Retirees Enrollment</b>	<b>15</b>	<b>15</b>	<b>0</b>	<b>15</b>	<b>28</b>
<b>TOTAL FULL TIME ENROLLMENT</b>					
1e Employee Only	29	29	0	29	50
2e Employee and Children	7	7	0	7	12
3e Employee and Spouse	13	13	0	13	24
4e Employee and Family	9	9	0	9	16
5e Eligible, Opt Out	5	5	0	5	9
6e Eligible, Not Enrolled	1	1	0	1	3
<b>Total for This Section</b>	<b>64</b>	<b>64</b>	<b>0</b>	<b>64</b>	<b>114</b>



**Schedule 3B: Staff Group Insurance Data Elements (UT/A&M)**

8/10/2012 8:59:39AM

83rd Regular Session, Agency Submission, Version 1

Automated Budget and Evaluation System of Texas (ABEST)

**557 Texas A&M Veterinary Medical Diagnostic Laboratory**

	<b>E&amp;G Enrollment</b>	<b>GR Enrollment</b>	<b>GR-D/OEGI Enrollment</b>	<b>Total E&amp;G (Check)</b>	<b>Local Non-E&amp;G</b>
<b>TOTAL ENROLLMENT</b>					
1f Employee Only	29	29	0	29	50
2f Employee and Children	7	7	0	7	13
3f Employee and Spouse	13	13	0	13	24
4f Employee and Family	9	9	0	9	17
5f Eligible, Opt Out	6	6	0	6	10
6f Eligible, Not Enrolled	1	1	0	1	4
<b>Total for This Section</b>	<b>65</b>	<b>65</b>	<b>0</b>	<b>65</b>	<b>118</b>

*This page intentionally left blank.*

**Schedule 4: Computation of OASI**  
83rd Regular Session, Agency Submission, Version 1  
Automated Budget and Evaluation System of Texas (ABEST)

**Agency 557 Texas A&M Veterinary Medical Diagnostic Laboratory**

Proportionality Percentage Based on Comptroller Accounting Policy Statement #011, Exhibit 2	2011		2012		2013		2014		2015	
	<b>% to Total</b>	<b>Allocation of OASI</b>	<b>% to Total</b>	<b>Allocation of OASI</b>	<b>% to Total</b>	<b>Allocation of OASI</b>	<b>% to Total</b>	<b>Allocation of OASI</b>	<b>% to Total</b>	<b>Allocation of OASI</b>
General Revenue (% to Total)	36.74	\$207,817	37.37	\$206,872	36.48	\$206,177	36.13	\$204,199	36.13	\$204,199
Other Educational and General Funds (% to Total)	63.26	\$357,825	62.63	\$346,705	63.52	\$359,002	63.87	\$360,980	63.87	\$360,980
Health-Related Institutions Patient Income (% to Total)	0.00	\$0	0.00	\$0	0.00	\$0	0.00	\$0	0.00	\$0
<b>Grand Total, OASI (100%)</b>	<b>100.00</b>	<b>\$565,642</b>	<b>100.00</b>	<b>\$553,577</b>	<b>100.00</b>	<b>\$565,179</b>	<b>100.00</b>	<b>\$565,179</b>	<b>100.00</b>	<b>\$565,179</b>

*This page intentionally left blank.*

## Schedule 5: Calculation of Retirement Proportionality and ORP Differential

8/10/2012 8:59:40AM

83rd Regular Session, Agency Submission, Version 1

Automated Budget and Evaluation System of Texas (ABEST)

## 557 Texas A&amp;M Veterinary Medical Diagnostic Laboratory

Description	Act 2011	Act 2012	Bud 2013	Est 2014	Est 2015
<b>Proportionality Amounts</b>					
Gross Educational and General Payroll - Subject To TRS Retirement	4,786,936	4,491,632	4,696,986	4,696,986	4,696,986
Employer Contribution to TRS Retirement Programs	318,044	287,565	300,607	300,607	300,607
Gross Educational and General Payroll - Subject To ORP Retirement	2,814,671	2,809,080	2,934,186	2,934,186	2,934,186
Employer Contribution to ORP Retirement Programs	180,138	168,545	176,051	176,051	17,605
<b>Proportionality Percentage</b>					
General Revenue	36.74 %	37.37 %	36.48 %	36.13 %	36.13 %
Other Educational and General Income	63.26 %	62.63 %	63.52 %	63.87 %	63.87 %
Health-related Institutions Patient Income	0.00 %	0.00 %	0.00 %	0.00 %	0.00 %
<b>Proportional Contribution</b>					
Other Educational and General Proportional Contribution (Other E&G percentage x Total Employer Contribution to Retirement Programs)	315,150	285,662	302,773	304,441	203,242
HRI Patient Income Proportional Contribution (HRI Patient Income percentage x Total Employer Contribution To Retirement Programs)	0	0	0	0	0
<b>Differential</b>					
Gross Payroll Subject to Differential - Optional Retirement Program	887,802	1,386,046	1,449,159	1,449,159	1,449,159
<b>Total Differential</b>	8,079	18,157	18,984	18,984	18,984

**Schedule 7: Personnel**  
 83rd Regular Session, Agency Submission, Version 1  
 Automated Budget and Evaluation System of Texas (ABEST)

Date: 8/10/2012  
 Time: 8:59:40AM

Agency code: **557** Agency name: **Texs A&M Vet Med Diagn Lab**

	Actual 2011	Actual 2012	Budgeted 2013	Estimated 2014	Estimated 2015
<b>Part A.</b>					
<b>FTE Postions</b>					
<b>Directly Appropriated Funds (Bill Pattern)</b>					
Educational and General Funds Faculty Employees	0.2	1.0	1.0	1.0	1.0
Educational and General Funds Non-Faculty Employees	148.2	149.0	152.0	154.0	154.0
<b>Subtotal, Directly Appropriated Funds</b>	<b>148.4</b>	<b>150.0</b>	<b>153.0</b>	<b>155.0</b>	<b>155.0</b>
<b>GRAND TOTAL</b>	<b>148.4</b>	<b>150.0</b>	<b>153.0</b>	<b>155.0</b>	<b>155.0</b>
<b>Part B.</b>					
<b>Personnel Headcount</b>					
<b>Directly Appropriated Funds (Bill Pattern)</b>					
Educational and General Funds Faculty Employees	1.0	1.0	1.0	1.0	1.0
Educational and General Funds Non-Faculty Employees	177.0	184.0	184.0	184.0	184.0
<b>Subtotal, Directly Appropriated Funds</b>	<b>178.0</b>	<b>185.0</b>	<b>185.0</b>	<b>185.0</b>	<b>185.0</b>
<b>GRAND TOTAL</b>	<b>178.0</b>	<b>185.0</b>	<b>185.0</b>	<b>185.0</b>	<b>185.0</b>

**Schedule 7: Personnel**  
 83rd Regular Session, Agency Submission, Version 1  
 Automated Budget and Evaluation System of Texas (ABEST)

Date: 8/10/2012  
 Time: 8:59:40AM

Agency code: **557** Agency name: **Texs A&M Vet Med Diagn Lab**

	<b>Actual</b> 2011	<b>Actual</b> 2012	<b>Budgeted</b> 2013	<b>Estimated</b> 2014	<b>Estimated</b> 2015
<b>PART C.</b>					
<b>Salaries</b>					
<b>Directly Appropriated Funds (Bill Pattern)</b>					
Educational and General Funds Faculty Employees	\$5,167	\$29,176	\$31,000	\$31,000	\$31,000
Educational and General Funds Non-Faculty Employees	\$7,878,798	\$7,939,984	\$8,385,904	\$8,385,904	\$8,385,904
<b>Subtotal, Directly Appropriated Funds</b>	<b>\$7,883,965</b>	<b>\$7,969,160</b>	<b>\$8,416,904</b>	<b>\$8,416,904</b>	<b>\$8,416,904</b>
<b>GRAND TOTAL</b>	<b>\$7,883,965</b>	<b>\$7,969,160</b>	<b>\$8,416,904</b>	<b>\$8,416,904</b>	<b>\$8,416,904</b>