

# Legislative Appropriations Request

For Fiscal Years 2016 and 2017

Submitted to the  
Governor's Office of Budget, Planning and Policy  
and the Legislative Budget Board

by

***Angelina County Junior College District***

August 4, 2014

Legislative Appropriations Request for Fiscal Years 2016 and 2017 - Angelina College

Table of Contents

Administrator's Statement ..... 1

Organizational Chart ..... 2

Schedule 2.A. Summary of Base Request by Strategy ..... 3

Schedule 2.B. Summary of Base Request by Method of Finance ..... 5

Schedule 3.F. Summary of Total Request by Strategy ..... 7

Schedule 3.C. Group Insurance Data Elements (Community Colleges) ..... 9

---

989 Angelina College

---

Administrator's Statement

Angelina College endorses the \$2.011 billion request for student success funding for the 2016-17 biennium as outlined in the July 16, 2014 letter from the Texas Association of Community Colleges and recommended by the Texas Higher Education Coordinating Board. The letter presented to the Legislative Budget Board and Governor's Office of Budget, Planning and Policy focuses on student success and increased educational opportunities for Texans, especially the growing number of Texans whose access to higher education is through community colleges.

We also support continuing the three funding strategies to help all community colleges accomplish their statutory missions:

- Core College Operations: \$50 million for the biennium
- Student Success Points: 10% of the remaining funds funded at a rate that is no less than the current rate (\$185 per student success point)
- Contact Hours: 90% of remaining funds

It is significant that despite the increasing demand for services and the pressures of decreased state funding, that Angelina College asks for no special item funding. We only request that we be funded for the students we serve.

Locally Elected Board of Trustees Member (Home Town -- Term Expires)

Tim Stacy, President (Lufkin, TX - 2016)  
Robert L. Poland, Jr., Vice-President (Lufkin, TX - 2018)  
Dr. Billy G. Kistler, M.D., Secretary (Lufkin, TX - 2016)  
Joe Deason (Lufkin, TX - 2020)  
Trey Henderson (Lufkin, TX - 2020)  
H. J. Shands, III (Lufkin, TX - 2020)  
Ellen Clarke Temple (Lufkin, TX - 2018)



Dr. Larry Phillips, Angelina College President

E=MEMBER OF EXECUTIVE COUNCIL  
 D=EDUCATIONAL PROGRAM ADVISORY COUNCIL  
 R=RESEARCH TEAM  
 P1=CLASSIFIED PERSONNEL PROCEDURE  
 P2=PROFESSIONAL PERSONNEL PROCEDURES  
 \*=CONTRACTED SERVICE  
 T=ENROLLMENT MGMT. TEAM  
 8/02 (REV 03/06/07)

## ORGANIZATIONAL CHART ANGELINA COLLEGE

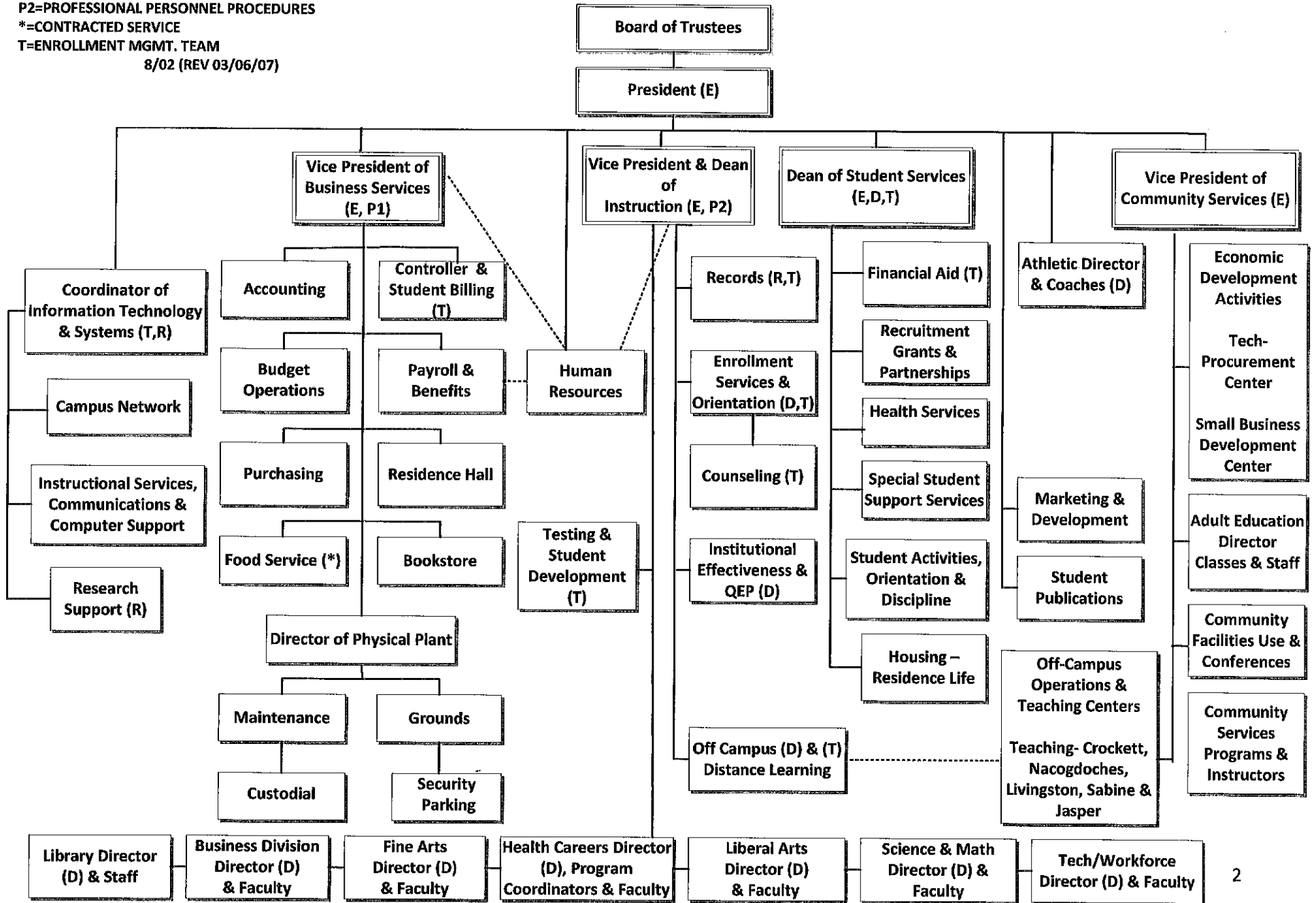

2.A. Summary of Base Request by Strategy

7/22/2014 5:28:21PM

84th Regular Session, Agency Submission, Version 1

Automated Budget and Evaluation System of Texas (ABEST)

989 Angelina College

Goal / Objective / STRATEGY	Exp 2013	Est 2014	Bud 2015	Req 2016	Req 2017
<b>1</b> Provide Instruction					
<b>1</b> Provide Administration and Instructional Services					
<b>1</b> ACADEMIC EDUCATION (1)	4,224,816	0	0	0	0
<b>2</b> VOCATIONAL/TECHNICAL EDUCATION (1)	3,015,995	0	0	0	0
<b>3</b> CORE OPERATIONS	0	500,000	500,000	0	0
<b>4</b> SUCCESS POINTS	0	628,042	628,042	0	0
<b>5</b> CONTACT HOUR FUNDING	0	6,482,955	6,482,955	0	0
TOTAL, GOAL <b>1</b>	<b>\$7,240,811</b>	<b>\$7,610,997</b>	<b>\$7,610,997</b>	<b>\$0</b>	<b>\$0</b>
TOTAL, AGENCY STRATEGY REQUEST	<b>\$7,240,811</b>	<b>\$7,610,997</b>	<b>\$7,610,997</b>	<b>\$0</b>	<b>\$0</b>
TOTAL, AGENCY RIDER APPROPRIATIONS REQUEST*				<b>\$0</b>	<b>\$0</b>
GRAND TOTAL, AGENCY REQUEST	<b>\$7,240,811</b>	<b>\$7,610,997</b>	<b>\$7,610,997</b>	<b>\$0</b>	<b>\$0</b>

(1) - Formula funded strategies are not requested in 2016-17 because amounts are not determined by institutions.

**2.A. Summary of Base Request by Strategy**

7/22/2014 5:28:21PM

84th Regular Session, Agency Submission, Version 1

Automated Budget and Evaluation System of Texas (ABEST)

**989 Angelina College**

<b>Goal / Objective / STRATEGY</b>	<b>Exp 2013</b>	<b>Est 2014</b>	<b>Bud 2015</b>	<b>Req 2016</b>	<b>Req 2017</b>
<u>METHOD OF FINANCING:</u>					
<b>General Revenue Funds:</b>					
1 General Revenue Fund	7,240,811	7,610,997	7,610,997	0	0
<b>SUBTOTAL</b>	<b>\$7,240,811</b>	<b>\$7,610,997</b>	<b>\$7,610,997</b>	<b>\$0</b>	<b>\$0</b>
<b>TOTAL, METHOD OF FINANCING</b>	<b>\$7,240,811</b>	<b>\$7,610,997</b>	<b>\$7,610,997</b>	<b>\$0</b>	<b>\$0</b>

\*Rider appropriations for the historical years are included in the strategy amounts.

2.B. Summary of Base Request by Method of Finance  
 84th Regular Session, Agency Submission, Version 1  
 Automated Budget and Evaluation System of Texas (ABEST)

7/22/2014 5:28:22PM

Agency code: <b>989</b>		Agency name: <b>Angelina College</b>				
METHOD OF FINANCING		Exp 2013	Est 2014	Bud 2015	Req 2016	Req 2017
<b><u>GENERAL REVENUE</u></b>						
<b><u>1</u></b> General Revenue Fund						
REGULAR APPROPRIATIONS						
Regular Appropriations from MOF Table (2012-13 GAA)						
		\$7,240,811	\$0	\$0	\$0	\$0
Regular Appropriations from MOF Table (2014-15 GAA)						
		\$0	\$7,610,997	\$7,610,997	\$0	\$0
<b>TOTAL,</b>	<b>General Revenue Fund</b>	<b>\$7,240,811</b>	<b>\$7,610,997</b>	<b>\$7,610,997</b>	<b>\$0</b>	<b>\$0</b>
<b>TOTAL, ALL</b>	<b>GENERAL REVENUE</b>	<b>\$7,240,811</b>	<b>\$7,610,997</b>	<b>\$7,610,997</b>	<b>\$0</b>	<b>\$0</b>
<b>GRAND TOTAL</b>		<b>\$7,240,811</b>	<b>\$7,610,997</b>	<b>\$7,610,997</b>	<b>\$0</b>	<b>\$0</b>
<b>FULL-TIME-EQUIVALENT POSITIONS</b>						
<b>TOTAL, ADJUSTED FTES</b>						

**2.B. Summary of Base Request by Method of Finance**

7/22/2014 5:28:22PM

84th Regular Session, Agency Submission, Version 1

Automated Budget and Evaluation System of Texas (ABEST)

---

Agency code: **989**

Agency name: **Angelina College**

---

**METHOD OF FINANCING**

**Exp 2013**

**Est 2014**

**Bud 2015**

**Req 2016**

**Req 2017**

---

**NUMBER OF 100% FEDERALLY  
FUNDED FTEs**



**2.F. Summary of Total Request by Strategy**  
 84th Regular Session, Agency Submission, Version 1  
 Automated Budget and Evaluation System of Texas (ABEST)

DATE : 7/22/2014

TIME : 5:28:24PM

Agency code: 989 Agency name: Angelina College

<b>Goal/Objective/STRATEGY</b>	<b>Base 2016</b>	<b>Base 2017</b>	<b>Exceptional 2016</b>	<b>Exceptional 2017</b>	<b>Total Request 2016</b>	<b>Total Request 2017</b>
<b>1</b> Provide Instruction						
<i>1 Provide Administration and Instructional Services</i>						
<b>1</b> ACADEMIC EDUCATION	\$0	\$0	\$0	\$0	\$0	\$0
<b>2</b> VOCATIONAL/TECHNICAL EDUCATION	0	0	0	0	0	0
<b>3</b> CORE OPERATIONS	0	0	0	0	0	0
<b>4</b> SUCCESS POINTS	0	0	0	0	0	0
<b>5</b> CONTACT HOUR FUNDING	0	0	0	0	0	0
<b>TOTAL, GOAL 1</b>	<b>\$0</b>	<b>\$0</b>	<b>\$0</b>	<b>\$0</b>	<b>\$0</b>	<b>\$0</b>
<b>TOTAL, AGENCY STRATEGY REQUEST</b>	<b>\$0</b>	<b>\$0</b>	<b>\$0</b>	<b>\$0</b>	<b>\$0</b>	<b>\$0</b>
<b>TOTAL, AGENCY RIDER APPROPRIATIONS REQUEST</b>						
<b>GRAND TOTAL, AGENCY REQUEST</b>	<b>\$0</b>	<b>\$0</b>	<b>\$0</b>	<b>\$0</b>	<b>\$0</b>	<b>\$0</b>

**2.F. Summary of Total Request by Strategy**  
 84th Regular Session, Agency Submission, Version 1  
 Automated Budget and Evaluation System of Texas (ABEST)

DATE : 7/22/2014

TIME : 5:28:24PM

Agency code: 989 Agency name: Angelina College

<b>Goal/Objective/STRATEGY</b>	<b>Base 2016</b>	<b>Base 2017</b>	<b>Exceptional 2016</b>	<b>Exceptional 2017</b>	<b>Total Request 2016</b>	<b>Total Request 2017</b>
<b>General Revenue Funds:</b>						
1 General Revenue Fund	\$0	\$0	\$0	\$0	\$0	\$0
	<b>\$0</b>	<b>\$0</b>	<b>\$0</b>	<b>\$0</b>	<b>\$0</b>	<b>\$0</b>
<b>TOTAL, METHOD OF FINANCING</b>	<b>\$0</b>	<b>\$0</b>	<b>\$0</b>	<b>\$0</b>	<b>\$0</b>	<b>\$0</b>

**FULL TIME EQUIVALENT POSITIONS**

**Schedule 3C: Group Insurance Data Elements (Community Colleges)**  
 84th Regular Session, Agency Submission, Version 1  
 Automated Budget and Evaluation System of Texas (ABEST)

7/22/2014 5:28:46PM

---

**989 Angelina College**

---

	<b>Total I &amp; A Enrollment</b>	<b>Local Non I &amp; A</b>	<b>Total Enrollment</b>
<b>FULL TIME ACTIVES</b>			
1a Employee Only	101	31	132
2a Employee and Children	37	9	46
3a Employee and Spouse	34	9	43
4a Employee and Family	38	3	41
5a Eligible, Opt Out	0	0	0
6a Eligible, Not Enrolled	0	0	0
<b>Total for this Section</b>	<b>210</b>	<b>52</b>	<b>262</b>
<b>PART TIME ACTIVES</b>			
1b Employee Only	0	0	0
2b Employee and Children	0	0	0
3b Employee and Spouse	0	0	0
4b Employee and Family	0	0	0
5b Eligible, Opt Out	0	0	0
6b Eligible, Not Enrolled	0	0	0
<b>Total for this Section</b>	<b>0</b>	<b>0</b>	<b>0</b>
<b>Total Active Enrollment</b>	<b>210</b>	<b>52</b>	<b>262</b>

## 989 Angelina College

	Total I & A Enrollment	Local Non I & A	Total Enrollment
<b>FULL TIME RETIREES by ERS</b>			
1c Employee Only	0	0	0
2c Employee and Children	0	0	0
3c Employee and Spouse	0	0	0
4c Employee and Family	0	0	0
5c Eligible, Opt Out	0	0	0
6c Eligible, Not Enrolled	0	0	0
<b>Total for this Section</b>	<b>0</b>	<b>0</b>	<b>0</b>
<b>PART TIME RETIREES by ERS</b>			
1d Employee Only	0	0	0
2d Employee and Children	0	0	0
3d Employee and Spouse	0	0	0
4d Employee and Family	0	0	0
5d Eligible, Opt Out	0	0	0
6d Eligible, Not Enrolled	0	0	0
<b>Total for this Section</b>	<b>0</b>	<b>0</b>	<b>0</b>
<b>Total Retirees Enrollment</b>	<b>0</b>	<b>0</b>	<b>0</b>
<b>TOTAL FULL TIME ENROLLMENT</b>			
1e Employee Only	101	31	132
2e Employee and Children	37	9	46
3e Employee and Spouse	34	9	43
4e Employee and Family	38	3	41
5e Eligible, Opt Out	0	0	0
6e Eligible, Not Enrolled	0	0	0
<b>Total for this Section</b>	<b>210</b>	<b>52</b>	<b>262</b>

**989 Angelina College**

	<b>Total I &amp; A Enrollment</b>	<b>Local Non I &amp; A</b>	<b>Total Enrollment</b>
<b>TOTAL ENROLLMENT</b>			
1f Employee Only	101	31	132
2f Employee and Children	37	9	46
3f Employee and Spouse	34	9	43
4f Employee and Family	38	3	41
5f Eligible, Opt Out	0	0	0
6f Eligible, Not Enrolled	0	0	0
<b>Total for this Section</b>	<b>210</b>	<b>52</b>	<b>262</b>